"All the News That's Fit to Print."

The New York Times.

THE WEATHER
Rain today and probably tomorrow; moderate temperature.
Temperature yesterday—Max., 63; min., 46.
For weather report see next to last page.

VOL. LXXIII...No. 24,212. * * * * NEW YORK, FRIDAY, MAY 9, 1924. TWO CENTS in Greater New York | THREE CENTS Within 200 Miles | FOUR CENTS Elsewhere

GERMAN RED CHIEFS FAN REVOLT FLAME AS STRIKES SPREAD

Communist Organ Proclaims New "Wave of Struggle" for Proletarian Dictatorship.

AGITATORS OPENLY ACTIVE

Urge Metal and Rail Workers to Join Miners Against Dawes Plan of "Slavery"

BERLIN FEARS FRENCH MOVE

Seizure of Ruhr Mines Is Thought Likely When Labor Crisis Prevents Coal Deliveries.

By T. R. YBARRA.

Copyright, 1924, by The New York Times Company.

Special Cable to THE NEW YORK TIMES.

BERLIN, May 8.—Signs multiply that the German Communists have launched a movement against the existing order of things in Germany which they confidently hope will assume the proportions of a full-sized revolt.

While the strike of miners in the Ruhr over a shorter day and more pay is spreading hourly and the gravest fears are felt that a most dangerous situation may arise there as a result of Communist agitation, news of further serious strikes pours in from Silesia, Saxony and other German industrial districts. The Berlin Communist leaders are openly urging the metal workers and railwaymen to join the Ruhr strikers in a movement which they declare is the opening gun in a concerted Communist campaign to prevent "enslavement" of Germany through acceptance of the Dawes report.

"Wave of Struggle" Proclaimed.

The Communist organ Rote Fahne brands all the bourgeois parties as hirelings of capitalism and proclaims the advent of a "new wave of struggle" which will bring in its wake a proletarian dictatorship.

Taken together with the Communist plans for a gigantic demonstration at Halle next Sunday and the recent raid on the headquarters of the Russian commercial delegation here by the German police, who consider it a hotbed of communistic plotting, this shows that the Communists are losing no time in utilizing their great success at the polls last Sunday in an endeavor to sabotage everything done in Germany since last November toward stabilization and cooperative action with the Entente, and to plunge Germany into chaos the like of which has not been seen since January, 1919, when Communists and Government troops fought bloody battles in the Berlin streets.

A rumor is circulating tonight that there is direct connection between the Ruhr strikes and plan of the Moscow Government to Sovietize Germany, but high Government circles deny this. They also declare that the police raid on the Russian commercial delegates' headquarters is in no way mixed up with the present strike crisis. On the other hand they make no effort to minimize the gravity of the situation in the Ruhr.

It is estimated that the number of workers involved in the strike runs as high as 600,000, but this is thought to be exaggerated. The financial loss caused by the strike is estimated at more than $2,000,000 daily. Ruhr interests are making frantic appeals to the Government to intervene.

Fears Complications With France.

The Government is especially apprehensive of possible complications which the strike may bring with the French, who, it was said in Wilhelmstrasse tonight, might demand deliveries of coal exactly as if the strike had not rendered it impossible for the Germans to make such deliveries and then might proceed to seize the mines, alleging non-delivery of coal as an excuse for such action.

A high Government official added that the French would probably welcome the possibility of another Red war in the Ruhr since this would help what he said was Poincaré's plans to sabotage the Dawes report. He advanced as evidence that the French have no intention of carrying out the Dawes report's provisions a recent French demand that the City of Duesseldorf build enormous barracks for the French occupying troops at a cost of 10,000,000 gold marks. Outlays of this sort, he said, would have a disastrous economic effect on Germany and seriously impair her ability to carry out the stipulations of the experts' report, which was just what the French wanted.

French Demand Coal.

DUESSELDORF, May 8.—The "Micum" organization, with which the mine owners have an agreement for reparation deliveries, is insisting that these deliveries must be kept up. It threatens the seizure of additional mines unless there is a speedy settlement of the labor trouble.

In Munster the gas supply of the city has been cut off owing to a coal shortage, due to the cessation of operations. Other of the Ruhr towns report the coal reserves to be rapidly vanishing.

GELSENKIRCHEN, May 8. — Representatives of the four miners' federations leave for Berlin tonight to confer with the Government at the suggestion of the General Federation of Trades Unions with regard to the situation which has arisen in the Ruhr and Rhineland over the refusal of the miners to accept a lengthened day.

It is believed here that both sides realize the disastrous consequences which might accrue from a long drawn out

Continued on Page Three.

W. & S. WATER THE FIRST THING IN the morning. If never fails. At your dealer through Morris & Schrader, 2 Barclay St. Cortlandt 8665.—Advt.

Italian Royalties Watch a Fire Near Palace and Take Photos

ROME, May 8.—A big fire broke out today in the premises adjoining the Villa Savoia, where the Italian royal family resides.

King Victor Emmanuel, Queen Elena, Crown Prince Humbert and the Princesses Mafalda and Maria watched the firemen put out the blaze, and afterward praised their courage.

During the fire the members of the royal household took numerous photographs of the scene.

$50,000 THEFT SHUTS THE BELLMORE BANK

Cashier Admits He Spent First National's Money on Broadway for Years.

SAYDEPOSITORS WON'T LOSE

Defaulter Denies Any Part in Hold-up and Murder for Which Three More Are Indicted.

The First National Bank of Bellmore, L. I., was closed yesterday as a result of thefts totaling about $50,000 by the cashier, Charles M. Vanderoef. Questioned for three hours in the office of Federal Attorney Ralph C. Greene in Brooklyn, Vanderoef was said to have made a complete confession last night, giving the details of six years of stealing, and explaining that "it was a case of a country boy whose head was turned by Bradway." The directors announced that they did not believe depositors would lose a dollar.

Vanderoef denied that he was implicated in the hold-up in which six armed men on April 4 last took $7,036 from the bank and shot to death Ernest L. Whitman, a Patchogue bond salesman, who was entering the vestibule. While Vanderoef was being questioned, announcement was made in Mineola that the Nassau County Grand Jury had indicted for murder in the hold-up case John J. Slattery, Stanley J. Klavans and Ambrose Ross. Three others had previously been indicted and three more are being sought.

The District Attorney of Nassau County, Charles R. Weeks, had become suspicious that Vanderoef, perhaps unwittingly, had given information to the men who planned the bank robbery. To emphasize the injustice of this suspicion, Vanderoef pointed out that to have helped a bank raid would have been to hasten an examination of the books and thus to have imperiled his own security. He said that since the hold-up he had been fearful that the books would be examined and his falsifications discovered.

The cashier was examined in the presence of George M. Levy, his own lawyer, a lawyer for the bank, J. B. Funston, Chief Federal bank examiner and others.

Vanderoef is 42 years old, married and the father of one child. He came from Newburgh, N. Y., in 1917, when the Bellmore bank was opened. He started at $1,800 a year and was advanced to $3,200.

Tried to be Good Spender.

"It was the case of a country boy whose head was turned by the 'white lights of Broadway,'" Vanderoef told his questioners. He went on to say that he "got in with a fast crowd on Broadway" and found that to "keep up a front and stand their pace and be a good spender," he had to "borrow" from the bank. He reasoned that with control of the books he could delay the inevitable detection for years. He said he was hopeful from the outset and prayerful toward the end that somehow, some day he would come upon an opportunity to regain the money he had stolen and repay the bank. He said he had no plan in mind by which he could get back the money and that he did not play the stock market.

"Now I'm broke," he commented dejectedly.

Night after night for long periods, said the prisoner, he went to Broadway with money he had taken from the bank. He said the thefts never were higher than $200 at a time and usually were $75, $100 or $150. He frequently spent such sums in a single night, on dinner and drinks for "my Broadway friends."

When the bank was held up, said Vanderoef, he realized that discovery of his crime was imminent. When examiners arrived on Tuesday, he left the bank ostensibly for lunch, and went to a Manhattan hotel.

After a sleepless night he telephoned

Continued on Page Seventeen.

TAMMANY APPOINTS 3 WOMEN AND 4 MEN TO NOMINATE CHIEF

Subcommittee Is Chosen After District Leaders Fail to Name Murphy Successor.

HOPE STILL PUT IN FOLEY

Talk of Drafting Him Continues —Mention of Olvany Brings Forecasts of a Scramble.

DISTRICT HEADS SEEK POST

Hostility Toward Hylan Continues and Clash With Mayor Is Predicted.

The Tammany Executive Committee, at its first meeting since the funeral of Charles F. Murphy, failed yesterday to elect a leader. A committee of seven, four men and three women, was appointed to recommend a successor. The members of this subcommittee will consult with the other members of the Executive Committee, individually, and report their recommendations to another meeting of the Executive Committee to be held next Wednesday afternoon at 4 o'clock.

While the failure of the Executive Committee was taken in some quarters to indicate weakness in the organization, there was no indication that the "Old Guard" group in the Wigwam had lost control. The general belief of those attending was that there was still a chance that Surrogate James A. Foley, said to be the first choice of a majority, might be "drafted" for the place.

Judge George W. Olvany of the Court of General Sessions continued to be mentioned as the most probable alternative candidate in case Judge Foley could not be induced to consent to take the place, but the most frequently expressed opinion was that there would be a scramble with eight or ten district leaders and three or four active candidates outside the Executive Committee in that event.

The appointment of the subcommittee was said to have been designed with the double view of bringing further pressure on Judge Foley and of preventing any scramble for the post on the part of district leaders from getting out of control.

Resolutions Are Adopted.

The members of the Committee of Seven, or the "Tammany Septette," as a member with more knowledge of musical comedy than the classics facetiously termed it, were named in the resolutions creating the committee.

These resolutions, which were introduced by Nathan Burkan of the Seventeenth Assembly District and were adopted unanimously, follow:

"Resolved, That the following members of this Executive Committee, namely, Frank J. Goodwin, Third Assembly District; William Allen, Nineteenth Assembly District; James J. Hagan, Seventh Assembly District; Stephen Ruddy, Sixteenth Assembly District; Miss Elisabeth M. Barry, Twelfth Assembly District; Mrs. Barbara Porges, Second Assembly District, and Mrs. Ernestine F. Stewart, Eleventh Assembly District, constitute a committee of seven for the purpose of advising with the members of this Executive Committee, personally, as to the selection of a suitable person to succeed the Honorable Charles F. Murphy and to perform the duties formerly discharged by him; and be it further

"Resolved, That such committee hold meetings in this room at four o'clock on Friday, Monday and Tuesday next for the purpose of having the members of this Executive Committee appear before them and express their views; and be it further

"Resolved, That this Subcommittee of Seven report with its recommendations to this Committee at a meeting to be held on Wednesday, May 14, 1924, at 4 p. m."

Every Member at Meeting.

The intense interest in the election of a new leader was indicated by the attendance. Sixty-nine members of the Executive Committee, thirty-five women and thirty-four men, were present. With the vacancy caused by Mr. Murphy's death still unfilled, this was a 100 per cent. attendance and was considered remarkable, even for the importance of the occasion.

William Allen, Chairman of the

Continued on Page Two.

'Nicky' Arnstein Quits Fight Against Prison; Surrenders, With Cohn, for Two Years' Term

WASHINGTON, May 8.—Jules W. (Nicky) Arnstein accepted defeat today in his remarkable battle to escape a prison term for conspiracy to bring into Washington securities stolen from Wall Street messengers.

With Isadore Cohn, Arnstein appeared in the District of Columbia Supreme Court and announced that he was ready to begin his sentence of two years, which has been fought through every available court. He was taken to a cell in a Washington jail, and there joined Norman S. Bowles, Washington lawyer, and David W. Sullivan and Wilen W. Easterday, convicted with him.

Arnstein did not go to jail, however, without one last request. He wanted to be sent to Atlanta Penitentiary instead of to Leavenworth, but the Court advised him that he would have to make the request to the Department of Justice.

The legal battles of Arnstein began soon after he surrendered himself in New York on May 15, 1920. At that time, accused of being the "master mind" in a $5,000,000 bond theft conspiracy, he had led police to search in every part of the world for him, but finally surrendered. He put a dramatic touch to his surrender, however, by going through crowds of people gathered for a parade of 10,000 New York policemen and then proceeding to the District Attorney with the request to be taken into custody.

It required two trials to convict Arnstein, and then the case was bitterly fought through to the Supreme Court of the United States.

Several days ago the $10,000 bonds of Arnstein and Cohn were forfeited and bench warrants were issued for them. Today, with Cohn, Arnstein walked into court, nattily dressed and smiling. He asked Justice Hitz to "cooperate" with him in having him sent to Atlanta at once. When the Justice announced that he had no discretion in the choice of the prison to which Arnstein must go, the latter made no further complaint and announced his readiness to proceed to jail.

Arnstein's fight in the courts here began three years ago, and he has been at liberty the greater part of the intervening time.

CEMETERY PLOTS $250.00. Nat. C. Blum, Undertaker, 663 W. 180th St. Sexton Mt. Nebo Congregation.—Advt.

Coast Liner Ontario Afire, Makes for Boston; All Passengers Safe, Blaze Under Control

Wireless advices were received here at 1:22 this morning that the Merchants and Miners liner Ontario, plying between Baltimore, Norfolk and Boston was on fire and in distress off Block Island while en route to Boston.

The Independent Wireless Corporation Station WSA at Easthampton, L. I., got in touch with the vessel by wireless and at 2:40 A. M. was advised that the blaze was in the hold, that it was under control and that the Ontario was proceeding to Boston under her own steam.

Great anxiety was felt for the passengers aboard the coastwise vessel when the first SOS came, because it added that she was in a dense fog. Despite the possible difficulty of reaching her, several vessels at once crowded their engines and made a bee line for her. Among them were the Melville Dollar, the Calvin Austin and the Essex.

The Calvin Austin was within eight miles and called for the Ontario to try to pierce the fog with her searchlight, so that she might be found. Then word came that the crisis was past and the ship would proceed alone. At first she intended to go to Providence, but finding it impossible to get into the Providence River because of the fog, she decided to head for the Vineyard Sound lightship. Then came the QST, a general signal that the fire was under control and that she would hold on her regular course.

The Ontario of the Merchants and Miners Line, believed to be the same ship, had a narrow escape from destruction by fire when she arrived at Boston on Aug. 13, 1920, with her cargo aflame. Her hold was filled with cotton and general merchandise and twenty persons, including longshoremen, Boston firemen and members of her crew were overcome by smoke before the blaze was extinguished.

In 1912 the same ship was beached afire on April 8 near Montauk Point.

FINDS NEW REMEDY FOR PNEUMONIA

Dr. L. B. Felton, Harvard, After 5 Years' Research, Isolates Antibody That Kills Germ.

USED IN 120 HOSPITAL CASES

Doctors, Here and in Boston, Say It Will Cut Death Rate 25 to 50 Per Cent.

Announcement was made yesterday in Boston and in this city that Dr. Lloyd B. Felton of the Department of Preventive Medicine and Hygiene at Harvard Medical School had found a treatment for pneumonia which is expected to cut the death rate from that disease by 25 or 50 per cent.

The announcement was made with the authority of Dr. Milton J. Rosenau of Harvard, Dr. William H. Park and other conservative medical men after the remedy had been found remarkably successful in sixty pneumonia cases treated in Boston and sixty treated in this city by Dr. Park and others.

The substance discovered by Dr. Felton is a white crystalline powder which he has separated from the ordinary horse serum that has been used with uncertain results in the treatment of pneumonia. This white crystalline powder is believed to be the protective substance or the antibody against pneumonia in a pure, or a nearly pure, state.

Used on 120 Human Patients.

This substance has now been injected into 120 human cases without the slightest unfavorable reaction. It is apparently entirely clear from the elements which in the horse serum have caused chills, fever and the so-called "serum sickness." The unpurified serum has caused such violent reactions that many physicians discarded it after some experience with its results.

The discovery was an outgrowth of five years of work, organized by the Metropolitan Life Insurance Company of this city after the influenza epidemic of 1918. This company brought together many leading research workers in the field of pneumonia and influenza and financed many lines of research. These specialists, who formed what was known as the Influenza Commission of the Metropolitan Life Insurance Company, met regularly and frequently.

As regards influenza the five years' work has been barren of positive accomplishment, but many delusions about the disease have been swept aside. The very existence of Pfeiffer's bacillus, which was the supposed cause of influenza, was discredited. The investigators demonstrated that the immunity caused by anti-influenza vaccines was brief and feeble and that such vaccines did not give protection against pneumonia.

Valuable in Fight on Influenza.

While no direct progress has been made against influenza, Dr. Felton's discovery is of immense importance in the fight against influenza, because the pernicious thing about influenza has been that it brought on pneumonia. According to some investigators influenza never directly caused death, but produced its mortality solely by paving the way for pneumonia.

Pneumonia causes an average of 90,000 deaths a year in this country, hence Dr. Felton's discovery has the potential power, according to yesterday's announcement, of saving between 22,500 and 45,000 lives each year. It was hinted that the pure antibody powder produced by Dr. Felton may have an efficacy greater than 50 per cent. in treating these cases.

Dr. Felton described what he had done in a paper which was read before the New England Health Association at Boston. This was a highly scientific document giving each step of his researches. The announcement, with more detail about the results achieved in human cases, was made in this city by Dr. Lee K. Frankel, Second Vice President of the Metropolitan Life Insurance Company.

Discoverer 32 Years Old.

Dr. Felton is 32 years old. He was born at Pinegrove Mills, Pa., spent most of his youth in New Philadelphia, Ohio, and was graduated in 1916 from Johns Hopkins. He went to Harvard in the Fall of 1922, where he has been working constantly under Dr. Milton J. Rosenau on problems concerning the "mechanism" of the antibody action which causes unknown substances in certain serums to aid in the destruction of disease germs.

Taking the serum from horses into which large numbers of pneumococci had been injected, Dr. Felton filtered it, sought in various ways to obtain precipitates from it, treated it chemically and

Continued on Page Four.

ATLANTA and COLUMBUS, Ga.—Direct Service Daily. 12:10 Noon and 12:40 Midnight. Seaboard, 143 West 42d St.—Adv.

TAX BILL IS RUSHED; MAY PASS IT TODAY

Day and Night Sessions of Senate Dispose of All Important Provisions in Measure.

GIFT TAX IS RESTORED

Post Office Rates on Newspapers Lowered to Scale Prevailing in 1919.

Special to The New York Times.

WASHINGTON, May 8.—The Senate began to drive through the last stages of the Tax Revision bill today, disposing of all the committee amendments and taking up others submitted by individual members. At one time it seemed that the measure might come to a final vote tonight, but oratory prevented.

Working from 2 in the afternoon until 10:30 o'clock tonight, the Senate disposed of all amendments offered by the Finance Committee and began to deal with recommendations made by the individual members. Thus the outlook was made favorable for a final vote tomorrow, although consideration of the President's veto of the Bursum bill ordered for tomorrow may cause some delay. Another development that may contribute to delay is the effort of Senator Norbeck of South Dakota to force through the McNary-Haugen bill as a rider to the revenue measure. Republican and Democratic leaders, however, predicted tonight that the bill would be passed and sent to conference not later than Saturday evening.

The principal action taken was the adoption of a gift tax presented by Senator Walsh of Massachusetts.

The acceptance of a change in postal rates on newspapers sponsored by Senator McKinley was also of importance.

The Walsh gift tax amendment was framed to conform to the inheritance tax he submitted last night. Senator Smoot accepted the gift tax just as he did the inheritance levy on the theory that it might be handled in conference in connection with the inheritance tax. This tax passed in the House bill but was eliminated by the Senate Finance Committee.

Rates in the Walsh proviso parallel those in his inheritance schedules, starting at 1 per cent. on gifts of $25,000 and running up to 36 per cent. on those of more than $5,000,000. Under the amendment, gifts of $50,000 to members of the immediate family and gifts of $10,000 to others are exempted from taxation.

Relief for Newspapers.

The McKinley amendment restored the 1919 rates. There had been four raises of rates since 1917, he said, two of these increases being since 1919. Newspaper publishers, through the American Newspaper Publishers' Association, claimed that circulation dropped 15 to 35 per cent. as a result of the postal rates now in effect.

In the vote of 55 to 18 by which the McKinley amendment was adopted, Senators Borah, Colt, Curtis, Edge, Fess, Gooding, Jones of Washington, Lodge, Norris, Pepper, Phipps, Reed of Pennsylvania, Smoot, Spencer and Sterling, all Republicans, and Senators Gerry, Kendrick and Wheeler, Democrats, voted No. Senator Carter Glass, a newspaper publisher, declined to vote because of his personal interest.

The McKinley rates change the charge per pound in the first and second zones from the present 2 cents to 1½ cents per pound; third zone, from 3 to 2 cents; fourth zone, from 5 to 3 cents; fifth zone, from 6 to 3½ cents; sixth zone, from 7 to 4 cents; seventh zone, from 9 to 5 cents; eighth zone, from 10 to 5½ cents.

Senator Smoot and some other Republicans objected to the McKinley amendment, saying that it should be introduced as an independent proposal, and not as a rider to the Revenue bill.

Makes Concessions to Farmers.

Senator Shipstead submitted an amendment allowing refunds or abatements to farmers or other mutual hail, cyclone or fire insurance companies, whether local or not. This, he said, would prevent the Commissioner of Internal Revenue from carrying out his intention to place a retroactive tax for eight years on the companies named. After an argument, in which Senator Smoot said that while the Commissioner of Internal Revenue was correct in his ruling under the law the law should be changed. The Senate approved the amendment.

"The taxpayer should have his day in court," said Senator Reed of Missouri, in alluding to an amendment he presented, which would have thrown certain protections around the taxpayers before they could be proceeded against

Continued on Page Two.

LODGE OFFERS PLAN FOR WORLD COURT; ASKS HAGUE PARLEY

In Resolution Presented to Senate, He Proposes to Cut Court From League.

BASED ON HAGUE TREATIES

New Plan Seeks to Alter Court's Jurisdiction and Excludes All "Domestic Questions."

WHITE HOUSE IS SILENT

Friends of the Court Project Fear Senator's Move Has Added to Difficulties Already Faced.

Special to The New York Times.

WASHINGTON, May 8. — Senator Lodge, Chairman of the Committee on Foreign Relations and leader of the Republican majority in the Senate, introduced today a resolution submitting a plan for a new world court and requesting President Coolidge to call an international conference for the consideration of the project. The Lodge resolution was ordered referred to the Foreign Relations Committee and will be the subject of hearings.

The Lodge plan is embraced in a joint resolution, which will have to pass both the Senate and House, and be submitted to the President for signature or disapproval, before it can become effective.

For the purposes of the project, Senator Lodge seeks to have Congress request the President to call a "third Hague Conference" and to recommend to that gathering, which would be attended by all the nations of the world, the Lodge plan for a World Court, as a substitute for the present International Court of Justice, set up under the auspices of the League of Nations.

It is understood to be Senator Lodge's idea that the court which he purposes shall also be in addition to the present Hague Court of Arbitration.

Complete Plan for a World Court.

The Lodge resolution embodied a complete plan for the proposed tribunal, which Senator Lodge describes as intended to be a "World Court of Justice," the object of which would be to "achieve and preserve peace." His idea is that since the United States has "definitely refused to enter the League and it is now too late to expect" the nations which are members of the League to join with us in establishing an additional Court of Justice to form a part, as originally projected of the existing organization under the Hague convention of 1907, in these circumstances the best solution would be to separate the existing Court from the control of the League and to establish it independently by a new international convention without destroying its identity, but making the changes required by its new status. In other words, the Lodge plan in reality would call for the transformation of what he styles the "League Court" into a "World Court of Justice."

The Lodge plan is wholly different from the Harding-Hughes plan for American entry into the existing Court of International Justice which was set up under the auspices of the League. It is also different from the Lenroot and several other World Court plans before the Senate committee for present consideration.

Coolidge and Hughes Silent.

Secretary Hughes declined to comment on the Lodge plan.

At the White House it was stated that the Lodge plan had not been submitted to the President, and while no precise statement of the attitude of the President could be obtained, there were intimations in some quarters that the President might not look with favor on the Lodge plan. No authoritative statement to that effect, however, was forthcoming from the White House, where it was stated that the President would have to read the Lodge plan before he would be able to formulate his views on the project.

The action of Senator Lodge in presenting this new plan came as something of a surprise to members of the Senate generally, and it is feared by many friends of the World Court idea that the presentation of the Lodge plan will merely serve to complicate an already difficult situation. If hearings are held on the Lodge plan, that will still further delay the reporting of any resolution to the Senate on the basis of which that body could take definite action at an early date.

The Lodge plan calls for the creation of a World Court of twelve Judges and deputy judges. The number of judges and deputy judges might be increased at a later day by a two-thirds vote of all the members of a special committee to a total of fifteen judges and six dep-

Continued on Page Ten.

Smith Now 1 to 3 in Betting On Democratic Nomination

According to W. L. Darnell & Co., betting commissioners, of 44 Broad Street, the Republican nomination has been conceded in the betting to President Coolidge, and only a few scattered wagers have been made on any other possibility. In the Democratic race the odds on the nomination are as follows: Smith, 1 to 3; Ralston, 1 to 4½; McAdoo, 1 to 4.

Considerable money has been posted to bet that President Coolidge will be elected. The odds are 8 to 5. The latest quotation on the election of Governor Smith to the Presidency was 1 to 7.

"Some queer bets are being offered," said one of the commissioners. "Recently $2,500 to $1,000 was bet that Smith would not be the next Democratic candidate. This was below the regular odds. Another group offered $3,000 to $21,000 that Smith will be the next President, while at the same time an individual placed a bet of $6,000 to $1,000 that Smith will not be the next Chief Executive."

CLASH OVER SMITH AT BEER HEARINGS

Mrs. Boole Cites Alleged Declaration for the Return of the Saloon.

IS CHALLENGED AT ONCE

Mention of Anderson Also Results in Bitter Tilt; Methodists Oppose Change in Law.

Special to The New York Times.

WASHINGTON, May 8. — Governor Smith's stand on prohibition and an alleged effort by the Anti-Saloon League of America to effect the release of William H. Anderson, former Superintendent of the league in New York, who is now in Sing Sing prison, were among the topics discussed at today's hearing of the House Judiciary Committee on pending bills, authorizing the manufacture and sale of 2.75 per cent. beer.

Despite the presence of clergymen representing the Methodist Episcopal Church and a hundred or more women the hearing was marked by general disorder and frequent bitter exchanges between "dry" and "wet" members of the committee. On one occasion Representative Dyer, Acting Chairman of the committee, suspended the proceedings to state that unless there was order in the room he would call the hearing off for the day.

Testimony of Mrs. Ella A. Boole of Brooklyn, Vice President of the Woman's Christian Temperance Union; of Wayne Wheeler, counsel for the Anti-Saloon League, and of Bishop Thomas Nicholson of Chicago, representing the Methodist Episcopal Conference, in opposition to the beer bills was the cause of trouble between the witnesses and the committee and among members of the committee.

Mrs. Boole injected the name of Governor Smith into the hearing. She charged that Governor Smith, in approving the bill at Albany that repealed the State Prohibition law, had made the statement that he "would sign anything that would bring back the glass with the foam on top and the old brass rail." She was proceeding with comment on this alleged declaration by the New York Governor, when she was called to order by Representative Perlman of New York. Representative Weller, another member from New York, denied with some heat that Governor Smith had ever used the language attributed to him by Mrs. Boole.

There was another flare-up in the course of the address made by Bishop Nicholson. Representative Perlman asked the witness if it was true as reported that the Anti-Saloon League was engaged in an effort to procure the release of William H. Anderson from Sing Sing. He next asked whether it was true that the Anti-Saloon League had expended millions of dollars in pushing the fight for prohibition.

Calls $30,000,000 Exaggerated.

Explaining that he appeared before the committee as the spokesman of the Methodist Episcopal Conference, and not as President of the Anti-Saloon League, Bishop Nicholson asserted that he had no knowledge of any league efforts to secure a pardon for Anderson. He testified that the charge that the league had expended the sum of $30,000,000 in furthering its propaganda was an exaggeration.

"Have any other employes or officers of the Anti-Saloon League been charged with violations of the Volstead law?" Mr. Perlman then asked.

Before Bishop Nicholson could reply an objection to the question going into the record was made by Representative Summers, a Texas Democrat. Mr. Summers declared that the committee had

Continued on Page Two.

Stock Broker, Sent to Prison for Fraud, Is Quietly Set Free After Three Months

District Attorney Banton expressed surprise last evening when he was informed that Jules C. Rabiner, a broker, who in January last was sentenced to an indeterminate term up to three years in the penitentiary for hypothecating securities of a customer, had been released by the Municipal Parole Board, after serving three months. Rabiner pleaded guilty a year ago before Judge McIntyre in General Sessions to appropriating to his own use $3,000 in securities owned by Thomas Millen of 2,112 University Avenue, the Bronx.

"That's news to me," District Attorney Banton said last evening when informed of the matter. "I thought Rabiner would stay in the penitentiary for at least two years. It was my understanding that Judge McIntyre sent him to the penitentiary so that he would be kept there that length of time. Judge McIntyre, under the law, could have sentenced him to Sing Sing for a year; but if Rabiner conducted himself in accordance with the rules of the prison, it would have been possible for him to be released in nine months."

Thomas R. Minnick, executive secretary of the Municipal Parole Board, which was appointed by Mayor Hylan, admitted in the afternoon that Rabiner had been freed from the penitentiary on parole on April 25 last, exactly three months after his sentence, and added that the board had acted after having received an endorsement on its contemplated action from Judge McIntyre. He also stated that Rabiner had agreed to make restitution to Millen at the rate of $100 a month.

Judge McIntyre, when asked about the release of Rabiner, said: "I endorsed the recommendation of the Parole Board in the case of Mr. Rabiner because I felt, upon the representations that were made to me by the Board, that perhaps the ends of justice had been served, and I felt that, under the circumstances, it would be just as well to admit him to parole.

"Of course, I must say that if I had been permitted at the time of the sentence to fix the definite time, I think that he would probably have served a longer term than three months, but I could not fix a definite term."

Makeup for Dandruff, Satisfaction or Money back. All Terminal Barber Shops.—Advt.

SENATORS ATTACK COOLIDGE'S ACTION ON JAPANESE ISSUE

Members of Both Parties Assail Extension of Exclusion Date in Hot Two-Hour Debate.

REED DEFENDS PRESIDENT

Johnson, Borah and Robinson Charge Infringement Upon the Powers of Congress.

HOUSE FIGHT STARTS TODAY

Plan Is Afoot to Send Report Back to Conference—Shortridge for Senate Move Also.

Special to The New York Times.

WASHINGTON, May 8.—A heated two-hour debate on Japanese exclusion began as soon as the Senate met today. Both Republican and Democratic spokesmen questioned the President's motive in insisting upon the sudden change in the conference report postponing the effective date from July 1, 1924, to March 1, 1925, and assailed the adoption of his plan to negotiate an understanding to replace the gentlemen's agreement as infringing upon the principle that immigration is a domestic concern.

Attacks upon the conferees for complying with the President's demands were made by Senators Robinson of Arkansas, Ashurst of Arizona, Borah of Idaho and Johnson and Shortridge of California. It was charged that subterfuge had been employed to upset the expressed decision of Congress and that this was a move toward the surrender of the nation's right to deal with a "strictly domestic" question.

The report of the conferees was not before the Senate, however, and will not come up until the House acts. The debate started when Senator King, Democrat of Utah, one of the conferees, arose to explain his attitude as being bound to uphold the hands of the President, regardless of party.

Near the end of the debate, Senator Reed, Republican of Pennsylvania, who assembled the conferees to take their action after their White House visit yesterday, offered an explanation of President Coolidge's motive in asking postponement of the exclusion date. He said the President desired to respond to the appeals of the Christian people of the United States, who fear immediate exclusion will injure the cause of their missionaries in foreign fields.

Seeks "Pleasant" Exclusion Method.

Senator Reed said the question had been raised as to the motive behind President Coolidge's action, which some had said was connected with the California primary of Tuesday.

"It is a matter of lively concern to the Christians of the United States," Senator Reed said, "that they carry the cause of Christianity to other lands. We have missionaries all over the world. The good Christian people of the country are concerned at the rough-shod way in which Congress acted.

"I take the blame for what I have done because I was partly responsible. I offered the amendment favoring the exclusion. In the light of the conditions prevailing then if I had it to do over I would take the same step. Since that time we have had the apology contained in the Hanihara letter. There is a way to accomplish exclusion and to accomplish it pleasantly.

"The President is anxious to do it in such a way that the people in other parts of the world shall not make the task of the missionaries any harder. We ought to stand by this President whether we are Democrats or Republicans or hybrids."

House Lines Up for Battle Today.

Chairman Johnson of the House Immigration Committee submitted the conference report in the House today and announced that he would call it up tomorrow. He explained that only about sixty Japanese would be admitted under the quota basis up to the new exclusion date of March 1, 1925. With other Republican leaders, he felt confident that the House would approve the report.

Exclusionists and anti-exclusionists in the House, however, began lining up their forces after the report was presented. Representative Raker, Democrat, of California and other members from the Pacific Coast, with Representative Sabath, Democrat, of Illinois, assisting, will fight adoption of the agreement.

An effort will be made in the House to send the bill back to conference with instructions to strike out March 1, 1925, and substitute July 1, 1924, or some earlier date. A point of order that the conferees exceeded their authority will be made, but it is expected that Speaker Gillett will overrule it.

Democratic leaders believe that at least fifty Republicans will join them in overturning the exclusion provision favored by President Coolidge. Republican leaders say the House will stand by the Administration, and insist that the whole progress of immigration legislation may be delayed if the bill is sent to conference, and this point will play a prominent part in the debate tomorrow.

When the report reaches the Senate, Senator Shortridge intends to make a point of order that the conferees exceeded their authority. He announced in the Senate today that he hoped the conferees will then reconsider and "submit a report that we can promptly and patriotically approve, and exclusion will become a legal fact."

The conference report was not before the Senate today inasmuch as the first action under the rules is to be taken in the House tomorrow. Senator King, Democrat, of Utah, took the floor to reply to a newspaper report that he voted to bring the exclusion amendment on to the floor of the Senate in order that it might be debated.

"I supported the attitude of the President of the United States upon that matter, Senator King said. "I did it knowingly. I did it willingly. And I shall support the attitude of the President in that respect upon the floor when

the conference report comes before the Senate.

He added that he was opposed to some of the other provisions contained in the immigration bill.

"When it comes to a question of foreign policy," he continued, "where no principle is involved, where the subject relates to diplomatic relations between our Government and other Governments, in so far as I can I shall support the President of the United States, whether he be a Democrat or a Republican."

Senator Ning stated in reply to Senator Norris that he believed the provisions relating to application of the Seaman's act will be workable.

"Does the report of the Conference Committee contain a provision upholding the gentlemen's agreement between Japan and America?" asked Senator McKellar, Democrat, of Tennessee.

"The exclusion provisions were contained in both the House and Senate bills and by these provisions, of course, the so-called gentlemen's agreement is repealed," Senator King said.

Senator Reed of Pennsylvania, interrupted, saying:

"Instead of ratification of any such agreement it requests the President to terminate whatever agreement there may be. May I say further that under the quota provisions of the bill which will be in effect until March 1 the maximum number of Japanese that can be admitted from July 1 to March 1 is fifty-seven?"

Senator Dill, Democrat, of Washington, brought the admission that this was a recognition of the quota basis as to Japan until the deferred date.

Robinson Assails Conferees.

Here Senator Robinson, the minority leader, made a sharp criticism of the conferees.

"It would seem to constitute a recognition of the immigration question as a proper subject for international negotiations," he said. "It would seem to be an abandonment of the position the Government of the United States heretofore has maintained that the question as to who shall be admitted into the United States is merely a domestic question."

Senator Robinson reminded the Senate that Senator Lodge had said when exclusion was being debated that there would be no compromise on the question.

"It had just as well be understood now that the proposed amendment to the immigration bill incorporated at the instance of the President is one of very far-reaching importance," he continued.

"If we recognize the right of Japan to stipulate the conditions upon which Japanese can come into the United States, we will be confronted immediately with the demand from other nations which have equal rights to the same recognition. Do Senators expect that Italy will continue to recognize immigration as a purely domestic question if we concede to Japan that it is a proper subject for international negotiations?

"There is no doubt there should be no desire on the part of any one to pursue a course which will work embarrassment to the Executive or occasion resentment on the part of any nation, but this is a question of overshadowing importance."

Senator Reed of Pennsylvania declared the conferees had not abandoned the things referred to by Senator Robinson.

"The conferees recognized the soundness of the principle which the Senator has just stated with his usual ability," Senator Reed said. "We declined to put in a provision leaving this to Japan.

"If we had done so, I agree that the Senator's strictures would have been justified. What we have done has been to declare the domestic question and to instruct the President, as far as it lay in our power to instruct him, to terminate the existing arrangement.

"Yes," said Senator Robinson, "you desire to terminate the gentlemen's agreement, but you ask the President to negotiate a treaty respecting the subject—and a recognition of the question of immigration as a proper subject for negotiation between nations. A recognition of the right to insist upon a reciprocal treaty arrangement, is an abandonment of the doctrine that it is purely a domestic question."

"Fundamentally," interrupted Senator Borah, "do we not by the procedure recognize that a foreign Government has a right to be heard when we come to legislate on the question of immigration?"

"That is exactly what I am maintaining," Senator Robinson said.

Borah Questions the Procedure.

Senator Borah continued that the question should not turn on the number of Japanese to be admitted until next March.

"That is not a serious proposition at all, to my mind; but there are two propositions involved in it which, it seems to me, are very serious.

"The first is the one to which the Senator has referred, that we do by this procedure recognize the right of a foreign Government to be heard when we propose to exclude certain people from our shores.

"Secondly, as I understand it, now for the first time the conferees admit the quota principle with reference to Japan."

"They go further than that," asserted Senator Robinson. "They recognize the gentlemen's agreement as a treaty obligation and they refuse to recognize the right or the power of the Congress to legislate upon the subject until the so-called gentlemen's agreement has been abrogated or rescinded by a contract between this Government and Japan, which they petition the President to negotiate."

Senator Hiram Johnson took the floor and remarked first upon the short term elapsing between the President's conference at the White House with certain of the conferees yesterday morning and their action yesterday afternoon. He pointed out that Y. S. McClatchy of California had said that 2,000 Japanese are today in Japan seeking "Kankodan brides," and that they are there "under the protection and with the permission of the Japanese Government."

Senator Johnson said that between now and next March 40,000 Japanese bachelors now living in California will be doing the same thing. If each family raised five children, he argued, it would mean something like 200,000 more Japanese who would be allowed to come to the United States under the extension of time provision.

Charge Executive Interference.

"So, first," said Senator Johnson, "you have presented the basic principle that you are going to deal with Japan in a fashion that you deal with no other country on the face of the earth.

"Secondly, you are presented with the idea that you are taking a date that is at variance with the time that was fixed by the Senate and the time that was fixed by the House, and your conferees upon the command of the Executive part of the Government are legislating both for the House and for the Senate upon this subject.

"Thirdly, at the instance of Japan you are fixing a date in the future that means an increase of Japanese in the State of California, not of 137, but possibly of a couple of hundred thousand."

Senator Reed of Pennsylvania criticized this deduction by stating that the census of 1920 showed the total number of Japanese in the United States was 111,000.

Senator Robinson resumed his attack on the conferees. "Some Senators have recently expressed in this Chamber," he stated, "severe criticism of the policy of requesting the President to take action within spheres exclusively within his jurisdiction.

"I can recall when the same Senators who favor this proposition said that it was a delirium of the Senate and a gross violation of propriety for the Senate to suggest to the President a course exclusively within his sphere, yet there is no Senator so ignorant as to think that the negotiation of a treaty is not exclusively an Executive function."

Senator Reed, Democrat, of Missouri, remarked:

"Here the President, through his servants, agents, and I think I will not say employes—his friends—is asking the Senate to ask him to take this step.

"And the Senators who expressed recently such serious objection to interfering with the Executive prerogatives are glad to comply with the President's request," added Senator Robinson.

"In other words, they are willing to trespass upon the jurisdiction of the President whenever it suits them to do so, but they regard it as a crime when they oppose the policy in the particular instance presented."

Senator Robinson asked what would be the result if Japan should refuse to negotiate a treaty or if the President should change his mind.

"Three or four days ago he announced that he was for absolute exclusion," continued Mr. Robinson. "That opinion prevailed until the California primary had happened, and instantly after the California primary we find him forcing into the Senate, for that is what happened, a provision postponing exclusion until March 1, 1925, and requesting him to negotiate a treaty with Japan respecting Japanese immigration into the United States."

Senator Lodge told the Senate that he had talked with the President on this subject. Mr. Lodge said that it was a mistaken policy to have ever made treaties on immigration. He believed that since they had been made, and in view of the President's request, it would be best to permit the present difficulty to be ironed out as the President desired to avoid embarrassment.

Senator Ashurst declared it would be ridiculous to say that the Senate had embarrassed the President on this question.

"But it is the secretary of State—his own Minister of Foreign Affairs—who, according to the newspapers, threatens to resign unless he can have his way, unless this provision in the bill is caused to be rejected," said Senator Ashurst.

"Let us hear no more of interference by the Senate or by the Executive. Had this happened before Thursday it would have been courageous, but since it happened afterward it is the acorn of a man who is not courageous."

JAPANESE PROVINCE PLEADS.

Kumamoto Assembly Asks Annulment of Exclusion as Unjust.

By Cable to the Editor of THE NEW YORK TIMES.

KUMAMOTO, Japan, May 8.—Kumamoto Province deems America's new immigration bill contrary to justice and humanity. May her characteristically sound and just public opinion annul it and secure American-Japanese friendship forever. Please make this sentiment known through your paper to your nation.

KUMAMOTO PEOPLE'S ASSEMBLY.

Kumamoto, a fortified city on the Island of Kiushiu, 35 miles east of Nagasaki, has a population of about 40,000 and is important as a rice mart.

JAPAN COLD TO NEW DATE.

Press Extras Cause Little Stir—Takahashi's Train in Crash.

TOKIO, May 8 (Associated Press).—Although newspapers here issued extra editions today announcing the decision to postpone operation of the Japanese exclusion from the United States until next March 1, little excitement was created by the news.

The majority of officials, while appreciating the efforts of President Coolidge to effect a compromise that would not offend Japan, refuse to believe that any negotiations can achieve an agreement which would be much better than the exclusion clause of the immigration bill.

BRITISH VIEW OF EXCLUSION.

London Times Notes 'Seeds of Conflict' in Japan's Expansion Desires.

Special Cable to THE NEW YORK TIMES.

LONDON, May 9.—The London Times devotes a leading article headed "The Rivalry of Races" to a discussion of the American Immigration bill, dwelling particularly upon its application to Japan.

"Wherever a group of Japanese workers settle," it says, "the white man is economically driven off the field. There have been many examples of Japanese who have maintained a high standard of living both in California and in British Columbia, but in the main, and especially at first, they hopelessly undercut white labor.

"No one will lightly put forward alarmist theories about the ultimate issues of East and West. Upon the people of these islands, with their long experience of both sets of views, their cherished friendship with Japan and their indissoluble ties with the United States, rests perhaps supreme responsibility. A settlement inevitable to disaster; but the seeds of conflict are there—on either side of the Pacific Ocean—and it behooves this country to watch with incessant vigilance every turn in the most tremendous problem confronting the world.

"The action of the United States marks a very significant stage in its development."

TAX BILL IS RUSHED; MAY ENACT IT TODAY

Continued from Page 1, Column 8.

for not paying back taxes. Senator Smoot explained that the taxpayers' interests in this direction were thoroughly cared for under changed definitions in the pending bill.

Two separate efforts to limit debate after 3 o'clock tomorrow afternoon, and to begin the final roll-calls at 5 o'clock, failed tonight.

Senator Norbeck proposed to insert the McNary-Haugen bill as a rider to the revenue measure. He said he had been told that as it involved financial legislation, it would not be introduced independently in the Senate and, therefore, the only opportunity he would have to do so would be as an amendment to the Revenue bill. Senators Norris and Reed, of Missouri, took the position that the McNary-Haugen bill should be introduced as an independent measure, not be brought up under a limitation of debate.

Senator Norris asked the Senate whether Congress would adjourn without enacting farm legislation.

"If you have sufficient votes to pass such a bill you can prevent adjournment before it is considered," suggested Senator Reed.

More discussion of farm legislation followed. Senator Watson told Senator Norbeck that a recent Republican conference had promised to take up agricultural needs when the tax bill was completed. The Senate consumed nearly three-quarters of an hour in a second unsuccessful attempt to reach an agreement to vote tomorrow.

Senator Dial finally objected. He said he did not oppose that part of the proposal which specified limitation of debate, but to a following clause which would commit the Senate to acting upon the Presidential veto of the Bursum bill on Saturday morning. Senator Dial fought the Bursum bill vigorously when it was before the Senate.

Senator Simmons recalled his proposal to raise the exemption of heads of families who earn more than $5,000 a year from $2,000 to $5,000. He expects to present it at a favorable moment tomorrow.

The Senate accepted the Reed amendment which provided that in cases where there was a deficiency in taxes, the taxpayer must be notified before the Government took steps to collect the tax. If necessary, the taxpayer could take the matter into the courts, where the Government would have to prove its claim by suit.

Amendments by Senator Willis making the tax of 10 cents on each pack of playing cards effective as soon as the act became a law, and limiting the tax on eyeglasses and spectacles to those worth more than $30, were approved.

An amendment by Senator Wadsworth, which provoked lengthy discussion before it was beaten, would have removed the legal statute of limitations in tax suits after a test case had been decided. Four years would have been allowed from the date of the decision in which other taxpayers could have brought suit even though they had already made their payments. Senator Walsh of Montana opposed it, contending that it violated the principle of limitation in law suits. Senator Shortridge supported Senator Wadsworth.

During the evening Senator Walsh of Massachusetts tried unsuccessfully to strike out the taxes of two and one-half per cent. on automobile parts. The Senate voted him down on a 41 to 31 roll-call.

Senator Copeland was defeated when he attempted to get exemptions from gross incomes for all amounts spent on doctor and hospital bills.

Senator McKellar's amendment forbidding the Treasury Department to revive closed tax cases was passed.

Further drastic regulations ordering publicity of tax returns were placed in the bill tonight when the Senate, by a vote of 56 to 28, adopted an amendment by Senator Jones of New Mexico, throwing open the proceedings of the proposed Board of Tax Appeals. It also provides for publication of the board's detailed action in each case, to be sold by the Government Printing Office. Radical Republicans and the two Farmer-Labor members combined with the Democrats to pass this amendment over the protest of the regular Republicans.

It may be that the Norris amendment opening tax returns to the public, to which President Coolidge objects, will be thrown out in conference and the Jones amendment taken instead.

SAYS COAN SOUGHT TO 'SMEAR' WALSH

Lawyer Testifies on the Activities of Lockwood's Agent in Montana.

TELLS OF ALLEGED THREAT

Witness Says Coan Declared Federal Attorney Was Forced to Act Against Wheeler.

Special to The New York Times.

WASHINGTON, May 8.—The Senate committee investigating ex-Attorney General Daugherty digressed for a while today to hear more testimony on the work done by enemies to indict Senator Wheeler, its "prosecutor." A. A. Grorud, a former Assistant Attorney General of Montana, was the witness, and he told of the activities of Blair Coan, employe of The Republican, the supposed organ of the National Committee, in Montana.

Mr. Coan, according to Mr. Grorud, also wanted something to "smear" Senator Walsh and asked him for affidavits. The witness testified that Mr. Coan said that they "had" Senator Wheeler where they wanted him and wanted something on Senator Walsh.

"I told Coan that I knew something about the Campbell case," said Mr. Grorud, "and that there was nothing they could convict Wheeler about in that."

Mr. Coan, he said, suggested that they would have the indictment to hold over Senator Wheeler in any event; that Mr. Slattery, the United States District Attorney, had not wanted to bring the case before a Grand Jury, but that he had to do so because of his alleged connection with the violation of the liquor laws.

Mr. Grorud also testified that Mr. Coan said that a Burns detective named McGraw was in Montana investigating Senator Wheeler. He said that Mr. Coan made no secret of the fact that he had gone to Montana to investigate Senator Wheeler and Senator Walsh, although Mr. Coan's talk was chiefly about Senator Wheeler.

The witness testified that Mr. Coan said he had been sent to Montana by George B. Lockwood, Secretary of the Republican National Committee, but had not stated that he was there at the request of former Attorney General Daugherty.

Former Partner of Wheeler.

On cross-examination Paul Howland, of counsel for Mr. Daugherty, brought out the fact that Mr. Grorud was a former law partner of Senator Wheeler and had been associated with Senator Wheeler when the latter was United States District Attorney in Montana.

Senator Wheeler protested that this fact was not essential and that Mr. Grorud never prosecuted a single case in the Federal courts of the State while he (Wheeler) was District Attorney. There followed a bitter clash between Senator Wheeler and Mr. Howland, during which Mr. Howland was asked if he had had any part in the events leading up to the indictment of Senator Wheeler.

"No, not a thing," replied Mr. Howland.

Senator Wheeler then inquired if Mr. Howland had not used Carlton B. Means in an effort to defeat the purposes of the impeachment proceedings which were brought against Mr. Daugherty in the House of Representatives in December, 1922. Again Mr. Howland made indignant denials. Senator Wheeler retorted that witnesses would be produced before the present inquiry was ended to prove the contrary.

"Oh, that's all right," replied Mr. Howland with a smile.

E. G. Toomey, a Republican lawyer of Montana and counsel for the Montana Railroad and Public Service Corporation, said that he had been approached by a man who represented himself as a Department of Justice agent and who said he was investigating District Attorney Slattery.

Reverting to the investigation of the Department of Justice, Mr. Grorud's miller, who lived for several months with Howard Mannington in 1921 at the Lafayette Hotel and the "little green house in K Street," was recalled and produced a letter which he had received from him by Mr. Mannington. Mr. Kraftmiller had asked for a refund on retainers which had been paid in cases in which results were not obtained. In the letter Mr. Mannington refused to make these refunds on the ground that they were retainers.

Mr. Kraftmiller also testified that William A. Orr, secretary to former Governor Whitman of New York, came to Washington in May, 1923, and was indicted in New York in connection with liquor transactions. Fred Caskey, an attorney from Marietta, Ohio, who worked with Mr. Mannington, said the witness told him that Mr. Orr was sending a return of money paid to Mr. Mannington. Mr. Orr had stated, the witness quoted Mr. Caskey saying, that if he didn't get his money back he was going to "shoot up" Mannington and Jess Smith.

"I asked Caskey what Orr came here for, because Howard Mannington got so worried when Mr. Orr came to Washington," said Mr. Kraftmiller.

Mr. Howland suggested that Mr. Caskey ought to be called and probably was ready to appear. At this Senator Wheeler said sharply that Mr. Caskey had been called and refused to appear before the committee and Senator Reed added:

Mr. Howland asked the witness if he had ever collected any money and paid it to Mr. Mannington to be used as a bribe. Mr. Kraftmiller replied in the negative.

Senator Wheeler sought to establish, however, that the money which Mr. Kraftmiller testified he had paid to Mr. Mannington was paid because he understood that Mr. Mannington was close to the Attorney General. The witness replied that because of all the circumstances he believed such to be the case.

Senator Moses suggested that Edward Le Breny had also paid fees to William G. McAdoo, former Democratic Secretary of the Treasury, for services performed.

"Exactly," interrupted Senator Brookhart.

Mr. Kraftmiller also testified, when questioned by Attorney Howland, that it frequently happened that Mr. Mannington was unable to give successful service.

Mary Yeager, a stenographer in the Alien Property Custodian's office, who was formerly with the Department of Justice and took dictation from Jess Smith, was called. She said that she had first worked at Marion, Ohio, in the campaign and had then come on to Washington. She said that she knew Mr. Smith, Howard Mannington and others who had been connected with the campaign. Mr. Mannington, she described as manager of the front porch campaign at Marion.

An attempt was made by the committee to show that a commutation of a prison sentence of six months had been granted by President Harding, at the request of the Department of Justice, in favor of Leo Frank, Secretary and Treasurer of the Southern Lumber and Manufacturing Company of Nashville, Tenn., after it had twice been refused by President Wilson.

The Department of Justice records were produced to show that President Wilson had granted a stay of sentence, to give Mr. Frank an opportunity to get his business in shape, and that recommendations for executive clemency had been made by Senators Shields and McKellar, Democrats, of Tennessee, by Governor A. A. Taylor, a Republican, and by members of the Tennessee delegation in the House.

SENATE INQUIRY OPENS ON MAYFIELD ELECTION

Witness Testifies That the Senator Had Told Him of Spending $80,000.

WASHINGTON, May 8.—In the wake of much Texas litigation bearing upon the same controversy, a Senate sub-committee today took up the contest of George E. B. Peddy, Republican, for the seat now held by Senator Mayfield, Democrat, as a result of the Texas Senatorial election of 1922.

A preliminary motion, in behalf of Senator Mayfield, to dismiss the whole controversy on the ground that Mr. Peddy since has accepted service as Deputy United States Attorney, and could not receive a second official salary in case of his assignment to the Senate, was laid over for consideration, while Mike McNamara, formerly employed by the Texas State Railroad Commission, was called as the first witness for Peddy.

McNamara, who testified in the Texas litigation against the seating of Mayfield, brought charges entirely outside of his testimony at that time when he asserted before the committee today that Mayfield had told him about spending $80,000 in the Democratic primary campaign. Further, in 1921, Mayfield, then Railroad Commissioner and McNamara's superior, sought to get him to raise $30,000 for the campaign from Texas oil and gas operators, the witness asserted.

McNamara declared Mayfield had told him as a threat to the oil men, to warn them that, if not elected, he would still be Railroad Commissioner. The witness told of various details of expenditure, notably one sum of $7,500 put into a single Texas county, ascribing all this information to statements by Mayfield, and drew a searching cross-examination in consequence from Senator Mayfield's attorneys.

In the course of the querying W. F. Mc Mahon, attorney for Mayfield, sought to show enmity for Mayfield by McNamara, and to develop why the Texas litigation had adduced from the witness testimony which concerned solely a single $200 campaign contribution and neglected mention of the large sums. McNamara agreed that he did not know personally of a "single dime" raised in the Mayfield campaign outside of the $200, basing his assertion as to the large amounts on the alleged statements of Mayfield.

The witness was allowed to tell of a conversation in August, 1922, in which he said Mayfield asked "how the oil operators were kicking in."

McNamara replied that the oil men were "not kicking in."

"You tell these blankety-blanks," McNamara quoted Mayfield as saying, "that they had better come across, because I'll be Railroad Commissioner for four years, and I'll make it hard for them if they don't."

The Mayfield campaign then was under way, and McNamara was helping. He testified that Mayfield asked him on another occasion to get some liquor. McNamara, rustling around the town of Graham, Texas, found A. A. Morrison, Police Commissioner, he said, and somehow a bottle of "white lightning" got to Mayfield.

Will Use Persuasion Only.

"Not only history, but every other sign points to the coming convention of the Democratic Party as another open convention. Governor Smith's friends will use every honorable means to persuade two-thirds or more of the delegates that he is the best standard bearer for us this Autumn, and that he would have a better chance of election in November than any of the other candidates."

Mr. Roosevelt made public a pamphlet entitled "What Everybody Wants to Know About Alfred E. Smith," which will be sent throughout the country.

The first edition of 25,000 copies will be sent to friends of the Governor who will distribute them to those in other States who wish to be informed concerning his record and achievements.

The pamphlet begins with a quotation from the Governor's speech at the Democratic State convention last month, in which he said: "The man who uses one office and neglects it in order to climb to a higher one is not deserving of the one he has."

There is a biographical sketch of the Governor, telling of his accomplishments during his long public career and comments by the press and distinguished persons on these achievements. Among the quotations is the following from William G. McAdoo, one of Governor Smith's leading opponents for the nomination for President:

"His public career has qualified him by training and experience for great office, and his ability and character fit him admirably for the discharge of responsible duties."

The only mention of Governor Smith's position on prohibition is: "He petitioned Congress to permit the several States to modify the definitions in the Volstead law."

FINDS SENTIMENT FOR SMITH GROWING

Franklin D. Roosevelt Says He Will Make No Claims as to Delegates, However.

EXPECTS OPEN CONVENTION

Pamphlets Telling of Life and Public Career of New York's Governor Sent Broadcast.

Franklin D. Roosevelt, Chairman of the New York State Committee for the Nomination of Governor Alfred E. Smith, declared yesterday that he would make no claims of the number of delegates that the Governor would have in the convention and would issue no prognostications or prophecies of victory.

Mr. Roosevelt declared that, in contrast with most Republican and like most Democratic National Conventions, the convention to open here on June 24 would be really an "open" convention and that Governor Smith's friends would use every honorable means to convince the necessary two-thirds of the delegates that Governor Smith would be the best standard bearer for the Democratic Party and would have the best chance of election.

"Beginning at about this time there is going to be a continuous stream of demands on everybody connected with those gentlemen whose names will be considered at the Democratic National Convention for the issuance of statements, prognostications, prophecies and claims as to the way the delegates will vote when the convention meets," Mr. Roosevelt said.

"Some candidates have entered primaries in States where preference balloting is used and other candidates have been engaged actively in obtaining endorsements by conventions. The friends of Governor Smith have done none of these things and do not propose to do so. It is true that in some States like Rhode Island and Pennsylvania and Massachusetts and Wisconsin individual delegates have declared themselves openly in favor of Governor Smith's nomination, but this has come as a spontaneous result and not through the Governor's friends at home or his committee.

Growing Sentiment for Smith.

"For me to make a claim that any specific number of delegates will vote for him on the first ballot or that any specific number of delegates will come to his support in the early stages of the convention would be mere guesswork on my part. All I know is that I am hearing from a large number of States where there is a remarkable and growing sentiment in favor of New York's Governor, and that I am hearing even from many delegates who have not yet made up their minds, but who are giving consideration to all of the candidates, including Governor Smith. What the decision of these delegates as individuals or as groups will be in the final analysis at the convention itself nobody can now state with truth or accuracy.

"There is one feature about Democratic conventions that needs to be emphasized and that is the fact that they are, in nine cases out of ten, really open conventions—that is to say they make their decision according to dictates of their own conscience and their own best judgment. For example, the convention of 1896 was stampeded for the 'Great Commoner' who had been considered up to that moment. In 1912 Woodrow Wilson was nominated over powerful opposition by the free choice of the delegates, and in 1920 Governor Cox received the nomination in the same manner.

"It is a far different story in the case of the average Republican National Convention. In 1896 McKinley was nominated by the little but immensely powerful group controlled by Mark Hanna. He was renominated in 1900 by the same group. In 1908 the nomination of Mr. Taft was dictated by the then President. In 1912 the lineal descendants of Mark Hanna renominated President Taft and forced the Progressive split. In 1916 the same circle nominated Mr. Hughes and repeated their performance in the nomination of President Harding in 1920. Republican Conventions have a habit of being bossridden, and one of the most features is that the bosses are too often of the invisible variety, whose influence is none the less potent in Republican councils and which extends to Washington itself when the Republican candidate is victorious.

SENATE REBUKE CAPPER.

Write Him to Support President's Tax Reduction Program or Resign.

Special to The New York Times.

SMITH CENTER, Kan., May 8.—Taxpayers of this section are signing a letter directed to Senator Arthur Capper and Representative Hays B. White. It carries the following ultimatum:

"We, the undersigned voters, demand that you either get in line with President Coolidge's tax reduction program or resign."

Senator Capper and Representative White are coming in for criticism for failing to follow the President's lead in attempting to lessen tax burdens.

RENEW DIPLOMATIC STATUS.

Panama and Columbia Resume Relations Ended in 1903.

WASHINGTON, May 8.—Establishment of diplomatic relations between the Republics of Panama and Colombia, was announced today by the State Department.

Official relations between them have not existed since Panama acquired its independence in 1903.

Will Move to Override Pension Veto.

WASHINGTON, May 8.—Senator Bursum, Republican, of New Mexico served notice in the Senate today that he would move tomorrow to take up the Bursum Pension Bill in an effort to override the veto of President Coolidge.

ROADS SEEK TO RETAIN PULLMAN SURCHARGE

Carriers Present Opposition to Report of I. C. C. Examiner Against Extra Assessment.

WASHINGTON, May 8.—Railroads today fought a proposal to eliminate the Pullman surcharge at hearings before the Interstate Commerce Commission.

Representatives of the Eastern, Western and Southern lines, attacking the proposed report of a commission examiner recommending removal of the surcharge, claimed that the roads faced an actual deficit in Pullman operation if the surcharge was denied them, and asserted that to relieve Pullman car travelers from paying the surcharge would place an added burden upon the day coach passenger for a luxury he does not enjoy.

The surcharge is being opposed by travelers' and traffic associations and business men's leagues as an unjust and unsound assessment, in return for which no additional service is rendered by the railroads. The surcharge, 50 per cent. of the Pullman charge, is collected by the Pullman Company and accrues to the railroads.

The carriers claimed that the added weight of Pullman cars over day coaches, the provision of through service for these cars, and the furnishing of heat, light, water and other accommodations in them were services by the railroad, paid for at present by the surcharge. To eliminate the surcharge would be to permit the passenger to travel in Pullman cars at the same railroad fare as was paid by the coach passenger, they contended.

Attorneys for the Pullman Company objected to the present method of collecting the surcharge, claiming that it was now virtually an increased Pullman rate, in which the Pullman Company did not participate. If the amount was collected, the company claimed, it should be collected by the railroads as additional fare.

The roads submitted figures intended to show that the average occupancy of Pullman cars is much lower than coaches and would not be materially increased if the surcharge were removed.

Each side was given ten days in which to file exceptions to briefs after which the case will be decided by the commission.

NEW FRENCH CITIZENS INCLUDE 7 AMERICANS

War Services and Results Figure in Total Naturalization of 4,420 in 1923.

PARIS, May 8.—Seven Americans and one Japanese were among those who became naturalized French citizens during 1923, according to figures given out today. Italians led the list with 1,350. There were 122 Germans, mainly from Alsace-Lorraine, and 679 Belgians. The total number of aliens naturalized was 4,420, or 183 less than in 1922.

Forty obtained French citizenship after three years' authorized residence. Of those who became citizens after one year's residence, two had rendered important services to France or had "brought distinguished talents to the country," and 104 had married French women. Thirteen German functionaries in Alsace-Lorraine were made French by the application of the Treaty of Versailles.

French war brides of American doughboys figured prominently in the list of those who recovered their French citizenship. Out of 2,290 persons thus favored there were only 30 men. Of the new citizens, 144 had lost sons who fought for France during the World War.

By naturalization of the minor children and wives of new citizens and the reintegration of citizenship or the formal declarations of Colonials, France gained throughout her possessions 20,500 followers during 1923, which is 2,867 more than in 1922.

CLASH OVER SMITH ON BEER HEARING

Continued from Page 1, Column 7.

beer bills under consideration, but that the testimony had gone far afield of its purpose and he thought it was time to call a halt. Acting Chairman Dyer sustained the objection, although Mr. Perlman insisted that the question was pertinent and should be answered. Bishop Nicholson proceeded with his testimony without replying to the question.

Despite Bishop Nicholson's protest that he was not present to discuss the affairs of the Anti-Saloon League, Mr. Perlman next turned his attention to the finances of that organization. He asked the amount of the salary paid to Wayne B. Wheeler, the league's general counsel. Mr. Dyer demurred, but the witness was permitted to respond. He stated that for a long period Mr. Wheeler had been paid $5,000 a year, but that recently the compensation had been increased to $666 a month. The Bishop said that he himself served the league without salary.

At the conclusion of Mr. Wheeler's testimony there was more excitement over a request made by Mr. Wheeler that he be allowed to file a brief amplifying his arguments against 2.75 per cent. beer. Mr. Perlman objected, declaring that Mr. Wheeler "would say things in a written brief that he would not dare state orally for fear of cross-examination." He said that Mr. Wheeler had so offended on a previous occasion and that he should not again be allowed the privilege of extending his remarks in the record.

Rules in Wheeler's Favor.

The committee Chairman ruled in Mr. Wheeler's favor, stating that the Wheeler brief would in this instance be examined with great care before being incorporated in the printed hearings.

In her argument against the beer bills Mrs. Boole charged that the proposed legislation was inspired by the Association Against the Prohibition Amendment. But when this statement was questioned she admitted that she had no direct evidence.

"This movement for 2.75 per cent. beer has the support of many people who refuse to obey the law and who apparently glory in its violation," said Mrs. Boole. "It ill becomes those who flout a law to propose a remedy."

Mrs. Boole declared that the legal sale of beer as proposed would result in the establishment of places "in the nature of the saloon." She continued:

"We have no assurance that the bootleggers, the rum runners or smugglers would cease their defiance of law even if 2.75 per cent. beer could be sold legally, nor that the places where beer is sold would abide by the law. This movement, backed by the opponents of prohibition, is but the beginning of an effort to nullify the Eighteenth Amendment and make the Volstead law inoperative."

Bishop Nicholson told the committee that he appeared to oppose the beer bills as a member of a committee appointed by the Quadrennial General Conference of the Methodist Episcopal Church, now in session at Springfield, Mass., and representing 15,000,000 constituents. The other members of the committee who accompanied Bishop Nicholson were Bishop A. W. Leonard of California, Dr. Clarence True, Secretary of the Church's Board of Temperance; Judge Charles A. Pollock of North Dakota and Walter R. Van Benschoten of New York.

"It is the firm belief of the General Conference of the Methodist Episcopal Church that the prohibition law was enacted by due and orderly process of government after a century of gradual development of sentiment," said Bishop Nicholson. "We feel that the proposition to nullify the constitutional amendment by legalizing the sale of wine and beer, drinks which have been intoxicating and which have been known to be intoxicating since time began, is an appeal from orderly legislative and executive processes to law defiance and anarchy.

"It has been seriously stated in your presence that wine and beer are not intoxicating. Every case of drunkenness narrated in the history of ancient times was caused by fermented liquors. It was wine which made Noah and Lot drunken. It was wine and beer which ended the career of Alexander the Great in a drunken debauch. The intoxicating of Nero's feasts was caused by wine and beer, not whisky, for whisky was not made in that day.

Says Justice Would Be Crucified.

"If now we continue to prohibit the manufacture and distribution of whisky and grant a monopoly of the alcoholic beverage trade to the brewing industry, with its black record of crime and corruption, we will crucify justice, murder truth, shame the law and repudiate our form of government. No decisions hereafter made in constitutional form by the Congress, and the Legislatures will be considered worthy of respect. Every lawless mind and spirit will feel itself licensed to challenge the Constitution and the law in the name of law defiance and anarchy.

"Ah, Methodists and Americans, we plead that this thing be faced with candor and honesty. If we want the liquor trade back, let us realize that we must take with it drunkenness and the other evils of the saloon. Let us realize that we must wipe out the economic and social benefits of prohibition. Let us realize that we are yielding to the petition of groups which have done everything possible to destroy the law by encouraging its violations and who now have the effrontery to approach Congress and point to the results of their efforts as a reason for overthrowing the will of the people."

Mr. Van Benscoten declared that the purpose of the campaign against the Eighteenth Amendment, as represented by the pending beer bills, is to prevent the enforcement of the constitutional mandate of the American people.

"The issue involves far more than the enforcement of prohibition," he said. "It strikes at the heart of free government."

Denouncing the proposed amendments to the Volstead law, Mr. Wheeler said: "Bootleggers flourish where 2.75 per cent. beer is sold. The appetite thus developed demands stronger drinks. Canada finds that 2.75 per cent. beer opens the door to the sale of high-power drinks without checking bootlegging. If we present millions of dollars in profits to the brewers, who have been breaking the law repeatedly, we put a premium on defiance of law and surrender to the law breakers. Why should Congress favorably consider legalizing 2.75 per cent. beer when three-fourths of the States forbid it." This is another species of nullification.

ARRANGE TO GREET CONVENTION HOSTS

Fifty-four Committees Will Welcome Democratic Delegates and Visitors.

STATE SOCIETIES TO AID

Rocky Mountain Club Will Keep Open House—Prominent Citizens Will Cooperate.

The appointment of fifty-four committees, composed of prominent residents of New York City, to extend the hospitality of the city to delegates and visitors to the Democratic National Convention will be announced in a few days, Thomas L. Chadbourne, Chairman of the General Entertainment Committee, said yesterday.

The Rocky Mountain Club, the Ohio Society and other organizations of New York City residents who lived formerly in other States are cooperating with Mr. Chadbourne. The Rocky Mountain Club will keep open house in its rooms in the National City Bank Building, Madison Avenue and Forty-second Street. Newton W. Gilbert, President of the Ohio Society, has appointed a committee with Thomas Ewing as Chairman to cooperate with Mr. Chadbourne's committee.

Percy S. Straus of R. H. Macy & Co. is forming a committee to entertain the Georgia delegates. George Gordon Battle will have charge of the reception of the North Carolina delegates, William A. Barber of those from South Carolina, John W. Davis of those from West Virginia, Richard S. Ryan of those from Alaska and Charles H. Sabin of those from Massachusetts.

Others appointed to these subcommittees are Richard T. Wilson, Kentucky; J. Horace Harding, Pennsylvania; Thomas W. Slocum, Massachusetts; Robert Adamson, Georgia; Samuel McRoberts, Missouri; Darwin P. Kingsley, Vermont; William L. Saunders, Georgia; Arthur Coppell, New Jersey; S. Reading Bertron, Pennsylvania; W. J. Wollman, Kansas, and Marshall Field and Charles H. Strong, Illinois.

In accepting membership on the committee to entertain the New Jersey delegation, Dr. Nicholas Murray Butler, President of Columbia University, expressed exactly what the General Entertainment Committee wishes to accomplish. "As a citizen and as a New Yorker," Dr. Butler wrote, "I feel that we have a great opportunity to show our friends from other parts of the country what sort of a place New York really is and how it feels, in contrast with some of the things that are said about us by those of little knowledge."

Similar expressions came from Colonel William Hayward, United States District Attorney, and Thomas Cochran of J. P. Morgan & Co.

White Rock

The Leading Mineral Water

White Rock Ginger Ale

Offices 100 Broadway, New York City

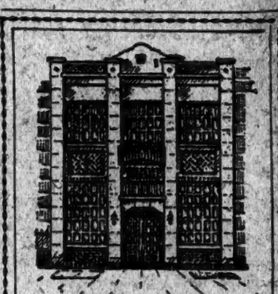

At Home at 20 East 39th St.

WE have just moved into our new building at this address.

We welcome visitors who care to see our idea of an ideal home for a modern real estate business.

We like to think that perhaps this new building reflects something of the characteristics of the business which built it, just as a man's residence will often express his personality.

It is not the largest building in New York, nor the loftiest, nor the most costly. But it has strength, solidity and in every detail its dominating idea is SERVICE.

This is our fourth move for expansion since we began business twenty years ago in the little office on lower Broadway. But although our main address has changed as the business grew, the principles which made it grow remain the same.

Nothing succeeds like Service.

Fred'k Fox & Co.
INC.
Real Estate Brokers
20 East 39th Street
Adjoining Madison Avenue
Branch Offices, 373 Broadway, near 11th St.

NONE SO GOOD
HURLEY SHOES

Selections of leathers and perfection in workmanship make the Hurley-Boone the distinguishing mark of quality.

Hurley Oxfords give an assurance of comfort. Trim ankle fit—no gap—no slipping at the heel.

1587 Broadway 125 Broadway
1177 Broadway 41 Cortlandt St.
Factory—Rockland, Mass.

SALE of RECONDITIONED IDEAL POWER LAWN MOWERS

30 in. model, $225.00

Also all models new mowers for immediate delivery.

IDEAL POWER LAWN MOWER CO.
of N. Y., Inc.
Tel. Walker 6176. 10 Hudson St.

Smoky Fireplaces Made to Draw

No payment accepted unless successful.

Also expert service on general chimney work, heating and ventilating.

Frederic N. Whitley, Inc.
Engineers and Contractors
317 Fulton St., Brooklyn

COMMITTEE TO NAME LEADER OF TAMMANY

Continued from Page 1, Column 3.

Executive Committee, who presided, referred to reports that attempts would be made to impair the solidarity of the organization. Mr. Allen declared that with Tammany at the zenith of its strength and influence, the members of the organization must hold it together.

Mr. Burkan, who has been an attorney for William

ROOSEVELT DENIES NAVY IS IN BAD WAY

Admits That 13 of 18 Capital Ships Need Modernization, Cruisers Are Deficient.

NOT A FULL TREATY NAVY

But Officials Are Working to Create One, He Asserts—Calls It Good, as far as It Goes.

WILBUR ALSO SPEAKS HERE

Secretary Says Department Heads Should Not Be Called Upon to Answer 'Irresponsible Statements.'

Members of the National Security League learned something about the navy at their annual meeting and dinner last night at the Hotel Astor when Curtis D. Wilbur, Secretary of the Navy, and Theodore Roosevelt, Assistant Secretary, were the guests of honor. It was Colonel Roosevelt who told about the fleet. He admitted that thirteen of the eighteen capital ships need modernization and that there is a deficiency of light cruisers and a total absence of cruising and mine-laying submarines. "We have got a good navy as far as it goes," he said, and again, "We have not got a fully rounded treaty navy, but we are working to create one."

Secretary Wilbur's topic was "The Battle of Ideas." He said that "the Navy Department ought not to be called upon every time some individual states that the navy has deteriorated beyond all possible comparison with every other navy, to get its scientists and heads of departments together to disprove these irresponsible statements." He announced that when the dirigible airship ZR-3 is received from Germany this Fall she will be used in experiments designed to discover whether craft of this kind are practicable for commercial uses. "If the navy can show," he said, "that mail can be transported regularly between Europe and America in two days or less, we will feel that the expenditure for rigid airships will not have been made in vain."

Earlier in the day the Secretary visited the Brooklyn Navy Yard, spoke to the officers there, inspected two battleships that are being scrapped under the Washington treaty and addressed enlisted men in anniversary exercises of the Navy Y. M. C. A. Both he and Assistant Secretary Roosevelt left at midnight for Washington.

S. Stanwood Menken, President of the League, presided over the annual meeting and we re-elected. Haley Fiske was chosen Honorary President, Senator George E. Chamberlain Honorary Vice President, Myron T. Herrick, Theodore Roosevelt, Franklin Q. Brown and George Haven Putnam Vice Presidents, Lewis L. Clarke Treasurer and Lloyd Taylor Secretary.

After saying that he believed the Washington conference was "one of the great diplomatic achievements of all times," Colonel Roosevelt asserted that the heart of that conference was the 5-5-3 ratio.

Denies Navy Is in 'Bad Shape.'

"At this time," he continued, "there have been published in the papers in many places statements to the effect that the United States Navy is at this time in very bad shape. That is not so.

"The United States Navy in general is in good shape. The morale of the officers and men is excellent. There are certain features in which we are lacking; certain features which we need before we can say we have got our treaty navy. I am going to detail them to you here tonight, in rough, in order that you may understand exactly what the situation is. To begin with, of battleships, we have five battleships out of eighteen which are at least as good as, if not better than, any of the battleships in the world. Among the remaining thirteen there are certain changes and certain modernizations that ought to be undertaken. We need elevation for the guns. We need blisters—that is protection against submarine attack. We need strengthening of the decks as against air attack, and we need to have certain of the vessels overhauled and their boilers changed in order that we may get the maximum efficiency out of them from a steaming standpoint. There is at this time before Congress a bill authorizing many of these changes. That bill was sent to Congress by the Navy Department and endorsed by the executives. So much for the battleships.

"Next, the light cruisers. The light cruisers, as you know, are the cavalry of the fleet. They are the vessels that push forward and determine where the enemy are, break through the enemy's screen, scout ahead of the great battleships and inform the Admiral as to what dispositions the enemy have made. We are short in light cruisers, very short. We have ten modern light cruisers of a total tonnage of about 75,000 tons. Great Britain has of cruisers constructed during the last ten years, approximately speaking, 290,000 tons. Japan has of cruisers constructed during the last ten years, approximately speaking, 158,000 tons. We, therefore, should build certain 10,000-ton cruisers carrying 8-inch guns. We have before Congress a bill now requesting an authorization for the construction of eight of these 10,000-ton 8-inch gun cruisers.

"Submarines: The United States in total tonnage of submarines has been within its ratio in so far as the other countries are concerned. However, those submarines are—the mass of them—general utility submarines, coast submarines. We haven't got submarines in two important features.

Need Mine-Laying Submarines.

"We have no mine-laying submarines, and I believe we have no cruiser submarines. The mine-laying submarines did a great deal of the damage during the last war. I speak with authority on that, because the English showed me their reports of the damage done by the war, and they attributed, as I recall it, something like 50 per cent. of the damage done by undersea craft to mine-laying submarines.

"The navy this year in its budget asked for funds from Congress to start construction on three mine-laying submarines. Those were cut out in the House, but the Senate, in considering the bill, restored one of them, and it is our earnest hope that that restoration of the Senate may stick and that we may start next year on the construction, or start this coming year, on the construction of one mine-laying submarine at least.

"We need more money than we have had during the last two years to keep the engines and general condition of the fleet in first-class order. This year, I am glad to say, the appropriation for the Bureau of Engineering, which moneys go in general just to that particular feature, has been largely increased, and that increase will go to that end.

"Now, that is a rough summary of just the situation in so far as the navy is concerned now. We have not got a fully rounded treaty navy, but we are working to create one. What we have got is a good navy in so far as it goes, and every dollar that has been appropriated by Congress we are expending to get the very best results possible for the national defense.

Secretary Wilbur said he had no intention "of dealing with any newspaper discussion concerning the power of the United States Navy," and he did not do so.

Says Laymen Cannot Understand.

"Mr. Roosevelt," he continued, "has given you some details; but, after all is said and done, there is very little that can be said to a layman which will convey an understanding as to the power or the situation of this navy or any other. I remember that just before the Spanish-American War began, when people were estimating the relative strength of the two peoples, the Scientific American published diagrams and statistics to show that the Spanish Navy was equal to, if not superior to, that of the United States. The figures were right, but the conclusion was erroneous."

Then, speaking in a low tone, he entered upon a philosophical discussion of the causes of conflicts, and continued:

"So long as men differ in their ideals and in their ideas concerning powers of Government, rights of peoples and upon questions of religion, there are always potential questions or controversies which may lead to war. There are some controversies which can be settled by arbitration, by diplomacy, by a World Court, if such be established, and there are some incapable of settlement until human nature has changed or been educated from certain fundamental positions.

"Our President favors the establishment of a World Court. Courts are familiar to us. We recognize them as an ordinary instrument by which the rights of men are adjudicated and the passions of men are given an opportunity to cool. We also recognize that courts do not wholly abate bloodshed and that murders are still committed; and so, though we may look to a World Court for settlement of many disputes between nations, for the establishment of lines of action which may be mutually accepted, although not mutually acceptable, nevertheless we must realize that all controversies cannot be so settled; that some ideals are incapable of reconciliation, and that the time may come when those ideals and ideas will be fought out upon the field of battle."

Turning aside to the subject of aviation he said:

"The Navy Department is fully alive to the value of aviation in the navy, especially with the fleet, and its endeavor has been and will be to develop, perfect and furnish types needed for operation with carriers and vessels of the fleet. Progress is being made in the development of new types of planes and engines, and the deficiencies which exist are due to the necessity for economy in aviation as in other branches of the Government.

"A good deal has been recently said concerning the relative standing of the American and other navies. Something has been said here tonight by Mr. Roosevelt, and I have also alluded to that; but it does seem to me that the Navy Department ought not to be called upon, every time some individual states that the navy has deteriorated beyond all possible comparison with every other navy, to get its scientists and heads of departments together to disprove these irresponsible statements. We really have something else to do."

A Letter From Coolidge.

A letter from President Coolidge, in which he said that in the interests of peace we should properly maintain our national defense, was read.

"Our country is a republic," the President wrote. "It is axiomatic, therefore, that we should have in the way of the national defense only what the average of our people believe to be necessary, because public officials must ordinarily be guided in general by the views of their constituents.

"I need scarcely tell you how vital I believe it to be for the interests of this country to maintain adequately both the army and the navy. Feeble righteousness amounts to but little in this world. In the interest of peace, in the interest of our ideals, we should properly maintain our national defense."

Mr. Menken in discussing the aviation situation pointed to charts on the wall behind the speakers which gave the following ratio of strength in the air: France 100 per cent., England 58 per cent., Italy 43 per cent and the United States 16 per cent.

Senator Chamberlain in commenting on the aims of the Security League said that it was a good thing to teach the Constitution to the children of the country, but that they should also go down to Washington and "teach some of those in authority that they are getting away from the fundamentals of our Government.

"The legislative branch of the Government," he added, "is disposed to usurp the functions of the judicial branch of the Government, and not only the judicial, but the Executive branch as well; so that while you are teaching the Constitution, go down if you please and teach it to some of those who have slipped into the halls of Congress and are now boring from within in absolute forgetfulness and neglect of the Constitution of their fathers."

Secretary Wilbur arrived at the Brooklyn Navy Yard in a drizzling rain at 10:30 A. M.

Admiral Plunkett, commandant, and Captain S. V. Graham greeted the Secretary and his party and escorted them to the commandant's office. There the Secretary met members of the executive staff and representatives of the press.

"I don't want to comment extensively on Admiral Coontz's report," he said. "I think it presents too pessimistic a view for the layman. There was absolutely nothing surprising in the report, as I understand it from the other heads of the department, nothing new or surprising. Almost everything suggested by Admiral Coontz was already known to Congress in reports of the Navy Department and in requests for appropriations to carry out the necessary changes. The present situation was fully understood.

"The Navy Department has fully matured plans to develop the navy along the lines permitted by the disarmament conference and for use of the fleet as now organized."

He was asked whether a definite program of construction and repair was in effect at present.

"There is no danger of immediate war," he said. "It is a question of spreading the work over a reasonable time, year by year—a matter of continuous development at all times, making the navy efficient at all points to the full program as permitted by the disarmament treaty.

Stands for 100 Per Cent. Equality.

"I stand for 100 per cent. naval equality with any other power, under the treaty, plus a reasonable preponderance of items not covered by the disarmament treaty."

"That view," he was informed, "causes a London newspaper to say you are militaristic."

"Well," he said, untouched by the criticism, "the comment in New York is that I am a pacifist, so you can draw your own conclusions."

"A naval critic," interpolated a reporter, "has given it as his opinion that instead of the naval ratio being America 5, England 5, Japan 3, it is actually 5—3—1, and America is 1."

"I really don't want to say what I think about that," he replied. "I want to keep my mouth within reasonable bounds. I think the exact figures, supplied by the Navy Department, will be given on the floor of Congress within a week and will show that the story is utterly preposterous." He turned to Admiral Plunkett. "How's that, Admiral?" he asked with evident satisfaction, and the commandant nodded approval.

The Secretary was then taken to the Colorado, one of the new electrically-driven ships, which is undergoing repairs at the navy yard. There he received the captains of all the vessels and spoke to them in the wardroom. He did not inspect the battleship, nor did he inspect the battleships Arkansas and Wyoming, laid up on account of their boilers, nor the West Virginia, another new electrically-driven ship under repair. He did visit the battleships Indiana and South Dakota, which are being scrapped under the terms of the Washington Conference.

After luncheon with Admiral Plunkett, the Secretary, accompanied by the Admiral and his staff, attended the twenty-fifth anniversary exercises at the Navy Y. M. C. A. on Sands Street, Brooklyn.

After reminding the men that the esteem in which they would be held would be conditioned upon their conduct he introduced Secretary Wilbur.

The Secretary's first act was to step down and escort to the platform Mrs. Finley J. Shepard, who gave the money for the building and to thank her for it. Then turning to the audience, composed of a few officers, but mostly of enlisted men and marines, he said it was the first opportunity he had had to speak to the men of the navy.

COMMONS DISCUSSES FURTHER DISARMING

British Naval Debate Elicits Expressions Approving Suggestions for Parley.

LADY ASTOR HAS A TILT

She Says Most Peace Talkers Are Quarrelsome—McKenna Duties Appear Doomed.

Copyright, 1924, by The New York Times Company.
By Wireless to THE NEW YORK TIMES.

LONDON, May 8.—A sympathetic attitude by the British Government toward American proposals for a further conference on disarmament was declared in the House of Commons tonight by C. G. Ammon, Parliamentary Secretary to the Admiralty. He said the Government welcomed the resolutions passed by the American Senate, and given expression to by the President of the United States, intimating a desire for some sort of conference.

He was unable to say more than that those resolutions had been noted with very great friendliness and pleasure by the Government, which would do all it could, so far as Britain was concerned, to show a reciprocal desire to enter into negotiations or discussions. Nothing would be left undone in that direction.

In the course of a debate on the naval estimate of £7,000,000 for dockyards, &c., Lady Astor made a characteristic speech, which, as usual, provoked Labor interruptions.

Lady Astor explained that the dockyard members were not fighting for a bigger navy, nor did they want war. The world wanted peace, but the strange thing was that the people who talked most about peace were very often the most quarrelsome.

She had heard members talk about brotherhood and international love, but they would look one down when they got in the lobby.

"And Honorable Members have done it," said a voice.

"Commander Kenworthy—the last person to strike a blow—was your own leader."

Lady Astor said the worst thing at this moment would be to have total disarmament. They might as well get rid of the police in London; but they had the police, because they wanted law.

Mr. Thole, a Labor M.P., can have law without armaments, surely.

Lady Astor replied that if one lived only in Britain one might think that but never if one looked at Europe and the East.

Commander Kenworthy—You could by international agreement.

Lady Astor—Yes, but you have not even local agreement.

Commander Kenworthy—We will not get it if you go on talking like that.

Lady Astor—I am most peaceful. I want any amount of peace. I am a monument of peace. Honorable gentleman opposite hurl insults at my head, and do I care? Not in the least. The way you can get peace is by striving for it in your own consciousness.

Tariff Motion a Vote of Censure.

The Government has decided to regard Stanley Baldwin's motion against immediate abolition of the McKenna duties as a vote of censure, if it passes. This decision is interpreted as sounding the knell of the hopes which had come to be entertained that the duties might be extended at least until the end of the year.

Philip Snowden, Chancellor of the Exchequer, has already informed the Labor Party that he expects them to pass the budget, the whole budget, and nothing but the budget; and so far no protest either from employers or employes, has had the slightest effect.

Mr. Baldwin's motion, as a vote of censure next Tuesday, means that the Government is safe from defeat, for it is doubtful whether a single Labor vote will now be cast against it and that the great bulk of the Liberal Party will vote with the Labor Party.

The lobby of Parliament was crowded today with representatives of employers and employes in the motor industry anxious to interview the Chancellor of the Exchequer.

All the deputation from the industrial group of the House of Commons got from Mr. Snowden today, however, was that they complained of advice as to how to run their business, in which no need for mass production as a solution of existing evils was urged on every possible occasion. They saw little hope of any reprieve beyond August.

Australia for Trade Elsewhere.

MELBOURNE, Australia, May 8.—The recent announcement of the British Government's opposition to Imperial preference was immediately reflected in the proceedings of the Australian Federal Parliament when its sitting was resumed yesterday.

Notice of a motion was given by a member to the effect that in view of the failure of the Imperial Government to ratify or give legislative expression to the decisions of the Imperial Economic Conference with regard to preferential trade within the Empire while at the same time entering into or negotiating trade agreements with foreign countries, notably Russia, the British preferential tariff duties under which British manufacturers have an advantage over foreign competition of approximately £18,000,000 annually in Australia, should be abolished.

The notice further asks that the Government enter into negotiations with Canada or other contries desirous of making reciprocal trade arrangements with Australia.

GERMAN RED CHIEFS FAN REVOLT FLAME

Continued from Page 1, Column 1.

conflict and that the efforts of the Labor Ministry to effect a settlement will have a reasonable chance of success.

POINCARE OPPOSES A CONFERENCE NOW

Informs MacDonald He Prefers to Wait Till Germans Act on Dawes Plan.

By EDWIN L. JAMES

Copyright, 1924, by The New York Times Company.
Special Cable to THE NEW YORK TIMES.

PARIS, May 8.—It is understood that Premier Poincaré has sent word to Prime Minister MacDonald that he opposes any interallied conference or intensive negotiations on the experts' report until after the new German Reichstag has acted on the laws it must pass to put the Dawes plan into execution.

This message was sent in response to a visit to the Premier last evening by the British Ambassador, when Lord Crewe informed M. Poincaré of the details of the discussion in the last week-end at Chequers between Mr. MacDonald and M. Theunis. The British Prime Minister favors the Allies taking at once the decision made necessary by the experts' report, but M. Poincaré thinks this discussion, which will inevitably ventilate allied differences, should be adjourned until after the Germans have spoken officially; for while Chancellor Marx accepted the Dawes plan, last Sunday's elections greatly weakened his Cabinet—indeed, so much that it may be forced to resign.

That being the case, and the German Nationalists, who are opposed to execution of the Treaty of Versailles, having gained added votes, the opinion of the French Premier is that the Allies should wait until the Reichstag votes the laws which the Reparation Commission has asked. To air allied divergences either now or during the Reichstag discussion would, in the conception of M. Poincaré, only encourage the Nationalists to seek to gain from the allied dissensions mitigation of what is asked of them in the experts' recommendations.

British View Given by Envoy.

It is not the case that Mr. MacDonald sent a note to M. Poincaré yesterday asking the speeding up of the allied conservations, but this word was sent through Lord Crewe, to whom the French Premier replied that he doubted the wisdom of haste at this stage.

M. Poincaré left Paris today for his country home in the Meuse, where he will vote on Sunday, returning to Paris Monday or Tuesday. The Premier shows the effects of his strenuous work of the last three or four months. While there have been frequent reports that he desires a long rest, those closest to him say that if Sunday's elections bring ratification of his policy toward Germany there will be no question of his absenting himself until after completion of the negotiations for beginning the working of the new reparations plan.

The German Reichstag meets on May 22, and almost immediately it should become apparent whether Marx and Stresemann will remain in power or turn over control to the Nationalists, whose program always has been defiance of France. If the Nationalists do not get the power with the Communists, who are also enemies of the Dawes plan, they will nevertheless have sufficient votes to defeat some of the essential bills called for by the plan, notably that concerning the bank of issue. However, the general feeling here is that if the Allies show a united front the Nationalists will vote for the laws, but will do so with their fingers crossed. M. Poincaré thinks the best way to preserve the appearance of a united front is to have no conference yet awhile.

The question naturally arises as to what issues would be raised by allied discussions at this time. M. Poincaré has an agreement among the Allies not to discuss the total of reparations now. That being the case, it is only slightly probable that there would ensue a discussion on interallied debts. Issues which would come to the fore would be the continued occupation of the Ruhr and penalties.

Ten days ago it appeared to be accepted all around that no one would object to continued occupation of the Ruhr by French and Belgian troops if they gave up their hold on the industrial machinery there. But several days ago a rumor gained currency that Mr. MacDonald would seek to get the French to promise to quit the Ruhr in the near future, and this rumor was supported by the report that financial interests in London insisted on evacuation of the Ruhr before subscribing to the loan of 800,000,000 gold marks. There are no indications whether American financial interests share this opinion. It is thought extremely unlikely that the French would agree and the only possibility lies in denunciation of M. Poincaré's policy at next Sunday's election, which is not expected.

French Position on Penalties.

As regards penalties, the French think that in the majority of cases in the years to come the British foreign policy will be governed by the English historical desire always to preserve the balance of power on the Continent and therefore that it may not shape itself to French liking if this issue is left open. Consequently they seek prior agreement as to what shall be done if Germany defaults. The British have so far refused to accept such a plan, preferring to leave the German default bridge to be crossed if and when the Allies get to it.

Public debate on either of these issues would, it is argued here, sound sweet to German ears and that is why M. Poincaré would have it take place only after Germany has tied her hands by passing the necessary laws.

The Belgians appear to be wavering between Mr. MacDonald's policy and M. Poincaré's. Belgian defection would make a great difference in the action of the Reparation Commission, for it would take away from the French a majority of the votes.

The best guess seems to be that M. Poincaré will stand to his position of the Allies waiting to see what Germany does, and that means that the Allies will wait.

The Matin says Premier MacDonald desires to see M. Poincaré and that an interview between the two Premiers will probably take place during the present month. The meeting, it added, is likely to occur between the 16th, when the Ras of Ethiopia will arrive, and the visit of the King of Yugoslavia on the 26th.

TWO GIRLS WIN HONORS IN SOVIET WAR COLLEGE

Both Had Fought Counter-Revolutionists and Gained Praise for Gallantry.

MOSCOW, May 8.—Two girls of peasant origin, Mlle. Boulle and Mlle. Ourvantsove, have qualified for high honors at the Red Army Military Academy. Mlle. Boulle is a former Moscow working girl, and Mlle. Ourvantsove was a factory hand.

Both girls participated in the war against the counter-revolutionary armies the former commanding a detachment of Red troops, and each gained distinction for gallantry and resource. They wear the regulation army officer's uniform, including scarlet breeches and high boots.

Foreign Minister Tchitcherin has personally congratulated the young women on their military achievements.

ULSTER WOULD TRADE RELIGIOUS MINORITIES

Premier Craig Suggests Exchanges in Monaghan, Cavan and Donegal.

BELFAST, Ireland, May 8 (Associated Press).—Premier Craig of Ulster today told County Down Orangemen, of whom he is Grand Master, that as President Cosgrave of the Irish Free State did not want unwilling citizens in either of the Irish areas, he was quite willing to swap Catholics who wished the Free State rule for Protestants in Monaghan, Cavan and Donegal who wanted to join with their old Ulster friends. He promised the latter his heartiest welcome.

Premier Craig emphasized that as head of a Ministry governing all creeds and classes, no act of his would drive out any one who wished to remain loyally with Ulster. It might be a good message on his part, he added, even at the eleventh hour—there was no doubt that this grave question was approaching a finality—for Mr. President Cosgrave and the Government that they must "either drop the boundary question or let us settle by agreement."

DUBLIN, May 8.—Official denial is given to the report that Joseph MacGrath, former Minister of Commerce, who resigned and started a constitutional Republican Party in the Dail, had commenced negotiations with the Republicans on behalf of the Government and that thirty of the Republican party were prepared to accept the proposals.

Mr. MacGrath had no authority from the Government to make any proposals to the Republican Deputies now outside the Dail, it was asserted. Furthermore, he was one of the strongest opponents of the de Valera party since the treaty, and the relations between him and de Valera's supporters had not improved.

It is calculated that the creation of the new Republican Party in the Dail may afford Republican electors an opportunity of voting for Republicans who will sit in the Dail, instead of for Republicans who will stay away, and that therefore the de Valera party rather than the Government party will suffer a loss of votes.

The Republicans, however, are confident of increasing their polls at the pending by-elections.

IRISH MINISTER'S STATUS.

If Named, He Will Be 'Plenipotentiary,' Not 'Envoy Extraordinary.'

LONDON, May 8 (Associated Press).—The Irish Free State's representative in Washington, when appointed, will have the title of Minister Plenipotentiary but not Envoy Extraordinary, according to The Daily Telegraph's political correspondent, who says the scope of his activities will be limited to economic and financial questions. Professor Timothy A. Smiddy is considered certain of appointment to the post.

The writer points out that when the proposal for the appointment of the Canadian representative was approved it was agreed that he should remain in permanent contact with the British Embassy, but no suggestion is made as to what status the Free State Minister will have in this respect. If it becomes a practice for the dominions to appoint their own representatives abroad, with the right of negotiating directly with foreign States, the whole question of London's position and rights of the Imperial Government and its relation to the dominions must be clearly reconsidered, in the correspondent's opinion.

KREISLER ON BERENGARIA.

Dr. Rosenbach Also Due Today With $1,500,000 Worth of Rarities.

The Cunard liner Berengaria, which is due to arrive here this morning with Cardinal Mundelein of Chicago, includes in its passenger list also Dr. A. S. W. Rosenbach, who is returning to the United States with $1,500,000 worth of literary treasures and Napoleonic relics which he bought recently in Europe. Sir Guy Granet, Chairman of the London, Midland and Scottish Railway, the largest railway in Great Britain, and a member of the American banking firm of Lee, Higginson & Co., also is on the Berengaria.

Other passengers include Fritz Kreisler and Miss Marjorie Dawson Scott, founder of P. E. N., an international association of poets, playwrights, editors, essayists and novelists.

The Berengaria is bringing 756 passengers, of whom 468 are Americans, and 111 subjects of the United Kingdom. The rest are scattered over twenty-nine other countries.

SINGLE LAND TAX FOR RUSSIA NOW

Equitable Apportionment Aimed at in Elaborate System of Categories.

SLIDING SCALE EMPLOYED

Payments to Be Reduced or Increased According to Crop Yield and Profits Realized.

By WALTER DURANTY.

Copyright, 1924, by The New York Times Company.
Special Cable to THE NEW YORK TIMES.

MOSCOW, May 8.—The new single land tax is perhaps the most ambitious project the Bolsheviki have yet conceived. It is nothing less than an attempt to solve the problem of equitable taxation of the produce of the earth, which has puzzled rulers and economists since the days of Moses until now.

The Soviet Government starts with one advantage, from the technical point of view: it need not consider land values and their fluctuations. All the land belongs to the State and cannot be bought or sold. Accordingly, there is no question of rent for tenants or mortgages and interest on purchase cost for owners. The problem was simply how to draw taxation from each of the twenty million-small holdings that maintain Russia's hundred millions of peasant population in such a way that bad weather, glut or shortage, insect pest, high freights or distant markets, poor land or inferior seed, or any other of the hundred ills that afflict farmers the world over should be taken into consideration in assessing the amount the individual holder must pay. The Soviet economists assert that the new tax achieves this, and that, no matter who becomes of the Bolsheviki or their theories, the tax will remain as a monument which the Russian peasants will never allow to be overthrown.

Tax Is No Longer in Kind.

In principle the tax retains the general outline of the progressive food tax instituted in 1921, that is, a sliding scale of payment from holders divided into several hundred categories, according to the amount of land per member of the family, the amount of average yield for each area, &c. But there are three important differences: First the tax is now paid, wholly in cash instead of in kind or partly in kind, partly in cash; second, cattle are now reckoned as additional acreage without forming a separate category, as before; third and most important, the amount of the tax is not calculated according to a certain percentage of the total crop, irrespective of its price, but on the profit it is likely to return the holder after account has been taken of all the difficulties enumerated above and their corresponding opposites.

This sounds complicated, and at first sight the tax law is an appalling document, covering three full pages of a newspaper; but in practice it is simple enough, as the analysis shows.

There are three categories of land: First, not more than an acre per member of a family; second, from an acre to three acres; third, from three acres upward. There are nine categories of the amount of harvest; that is, Russia is divided into nine areas in which the average crop per acre, running from six bushels up to twenty-five, will be fixed about the middle of August by mixed central and local commissions. Finally, there are twenty-five categories of locality.

How the Categories Work.

To take an example—the holder with one acre per member of the family living in the Province of Nijni Novgorod. Until August he does not know what will be the average amount of harvest per acre fixed for that area. Say it is announced as ten bushels. Then he looks at the chart—which for him is quite simple, as it contains none of the twenty-four other locality categories or eight other harvest amount categories—and sees he must pay 15 cents for each acre of his holding. If he has two acres per member of the family, he pays an additional 45 cents on each second acre of his holding. If he has four acres per member, he pays a further addition of 90 cents on each supplementary two acres. If he has cattle, each head counts as an additional acre and a half, which he must take into consideration in reckoning to which of the three land categories he belongs.

In Moscow province, on the other hand, where prices are higher and there is a good market for milk, eggs, mushrooms, berries, &c., a holder in the same position would pay about double. In the Gomel area, where there is a valuable flax crop, he would pay higher still. In the rich grain lands of the Southwest, the holders far from port, river or railway pay much less than their more fortunate brethren enjoying better transport facilities.

In short, the amount of the tax is based in the final instance on the economic geography of the country, according to local labor and price conditions, rich or poor land, &c., with further check in the shape of the amount of harvest categories, which provide for a good or bad crop according to the weather, &c.—the larger the amount of the crop in their area the more they pay.

Exemptions and Rebate

As before, there are exemptions for poor families without cattle and rebates for students, widows, soldiers, invalids, &c. There is also a rebate for certain crops like tobacco, flax—in some areas—and cotton, the raising of which the Government wishes to encourage. There is one rebate of great importance—on planting clover and similar grasses—which is an attempt to institute in Russia the Western theory of rotation of crops instead of the practice of letting one-third of each holding lie fallow every year, according to the Russian system. There are also rebates for improvements.

The Whole World Loves Apollinaris "The Queen of Table Waters"

with its glittering bubbles—its fresh effervescence and its friendly cheer.

"The Queen of Table Waters"

Sole Importers: Apollinaris Agency Co., Fifth Avenue at 42nd Street, New York

Shake off Winter—
Shake Hands with Spring

IF you've let Winter rust you, here's the place to let Springtime rest you. And only 60 minutes from the city! There's a tonic effect to the air at Long Beach that makes one feel "like new." And at The Nassau are all the comforts to make one feel "at home." Luxurious appointments; splendid service; delightful cuisine.

Special SPRING Rates—$8 single $16 double including all meals.

Join the coterie of families enjoying Springtime at The Nassau. Special Spring rates. Reservations can also be made for the Summer season. Phone Long Beach 100, or write.

JOEL HILLMAN, President
RICHARD I. N. WEINGART
Managing Director

The NASSAU Hotel
Long Beach L.I.

Give More Thought to Music

Come On Boys—
Tomorrow's The Day!

Tune up on your Hohner and be at the Mall in Central Park, Saturday at 2 P. M. for the

Big Prize Contest

Splendid prizes for the winners, including a $75 violin, $50 Cornet, and $25 Banjo. Every boy who enters the finals will receive a Hohner Marine Band Harmonica.

The New York Champion will go to Philadelphia as a guest of the Advertising Club of New York on May 12th, to meet the Quaker City Champion. He will also receive a free trip to Washington, D.C., through the courtesy of Mueller Macaroni Co.

Tomorrow's the day. Central Park is the place. Come out and join the fun!

HOHNER HARMONICAS

Bleeding Gums

Pyorrhea's flash of danger to the root sockets

THE very first symptom of pyorrhea must be checked. Otherwise, the infection spreads to the root sockets which hold your teeth in place. Then the teeth fall out or must be pulled.

Pyorrhocide Powder is the dentifrice prescribed by dentists since 1908 as an aid in checking as well as preventing pyorrhea. It has a tonic and healing effect upon the gums. It corrects bleeding gums—strengthens tender gums—hardens soft gums. It keeps the teeth white and clean.

Use Pyorrhocide Powder daily—see your dentist regularly—and you can avoid pyorrhea. The economical dollar package contains six months' supply. All druggists.

PYORRHOCIDE POWDER

keeps the gums healthy

"Purity, Grace and Vim are the ingredients of a happy life."—

SANKA COFFEE provides

Purity: SANKA is washed and freed from the drug caffein

Grace: SANKA prevents heartrouble and obesity

Vim: SANKA insures a good night's rest

SANKA COFFEE HOUSE
301 Madison Avenue at 41st Street

Write for a sample or come in for a cup

The Whole World Wears a Carnation in His Buttonhole

May 11th—Mothers' Day—is "said with flowers" the country over, and the fragrance of the carnation symbolizes the sweetness of memories or thoughts of the world's most sacred word, "Mother." Ice is proud of the part it plays in Mothers' Day. It keeps the lovely carnations fresh and sweet at the florists — bright ones to send to mothers and white ones to bring them back in memory.

Knickerbocker ICE Company

Acids attack your teeth, causing decay, and often pyorrhea, at The Danger Line, where teeth meet gums.

SQUIBB'S DENTAL CREAM

made with Squibb's Milk of Magnesia, prevents decay, relieves sensitive teeth and keeps the gums firm and healthy. It is delightful to use.

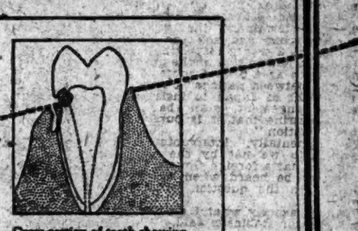

Cross-section of tooth showing decay at The Danger Line

SCHANZ INC.
MEN'S TAILORS
14 EAST 40TH STREET

BUSINESS SUITS
SPORT AND COUNTRY SUITS
WITH KNICKERS OR TROUSERS—OR BOTH
READY FOR WEAR
ALSO MADE TO MEASURE

Inspection will reveal what constitutes Schanz Quality and that, Quality considered, these clothes are very Reasonably Priced.

A. Sulka & Company
SHIRTMAKERS AND HABERDASHERS

SULKA PARIS SHOP
2 Rue de Castiglione—Cor. Rue de Rivoli

Americans when in France find that our Paris Shop offers every convenience in fulfilling their particular requirements

Our London Shop, 27 Old Bond St., opens in June

512 FIFTH AVENUE—43RD ST.—NEW YORK

"Around the Corner from Everything"

One of New York's Newest and Finest Hotels

Hotel Times Square

255 West 43rd St.
Just West of Broadway
NEW YORK CITY
1,000 COMFORTABLE OUTSIDE ROOMS

The following are the only rates—none higher:
Room with Running Water, $2.50 Per Day.
Room with Connecting Bath, $3.50 Per Day.
Room with Private Bath, $3.50 Per Day.
Double Room with Bath, $4.00 to $4.50 Per day.
SPECIAL WEEKLY RATES.
Tel. Lackawanna 3000.

3 for $1

newest idea in semi-softs

Extra COLLAR PACKET

A GOOD NAME

Affection between business men or business institutions is based on ability. How much Owners and, architects think of a contractor is determined by how well he does his work. A good name is simply the result of making good. That's the only way we got ours.

THOMPSON-STARRETT COMPANY

Building Construction

MAXWELL HOUSE COFFEE

Good to the last drop

The perfection of Maxwell House Coffee does not alone consist in the fact that the world has been searched for fine coffees for its making. An equal factor is the experience of fifty years in cleaning, blending, roasting and packing.

CHEEK-NEAL COFFEE CO.
New York, Nashville, Houston, Jacksonville, Richmond

FRENCH REDS INJURE CHAMBER CANDIDATE

One at Election Rally Attacks Vidal, Famous Ex-Football Star, With a Hammer.

CAMPAIGN VIOLENCE GROWS

Dumesnil Also Beaten Up at a Meeting and Leg of a Supporter Is Broken.

VICHY, France, May 8 (Associated Press).—Gaston Vidal, former Under Secretary for Physical Education, was so badly hurt by Communists last night while delivering a campaign speech near here that he is confined to his bed today.

A bulletin issued by M. Vidal's physicians this evening said that he had a high fever and was suffering internal pain, but that his condition was "relatively satisfactory."

A policeman who witnessed the attack said that M. Vidal's opponents were a mill hand and a mason. The former is alleged to have butted him on the back of the head, while the second attempted to strike him on the head with a hammer. M. Vidal, at one time one of France's greatest Rugby football players, overpowered the man with the hammer.

PARIS, May 8.—Jacques Dumesnil, former Under Secretary for Aviation, clashed with Communists at Melun last night. He emerged from the scrimmage covered with bruises, while one of his followers suffered a broken leg.

M. Vidal, injured near Vichy last night, is the third conspicuous member of Parliament who has been obliged to take to his bed through injuries inflicted by the Communistic element.

Some apprehensions are entertained as to the possibility of even more serious manifestations on the part of the extremists on election day. The police authorities regarded the unusual quiet of May Day as an omen of later trouble and are preparing to protect the electors if attempts are made on Sunday to prevent voting.

The absence of clean-cut issues as the campaign draws to a close is exemplified by the response attributed to one of Premier Poincaré's Ministers, who, when asked what was his leading issue, replied: "I am a re-electionist; that is the only issue in this campaign."

The fight, which has promised in the last two months to be for and against Poincaré and his policies, has been so complicated by party coalitions and dissenting tickets that not only are party lines obliterated but the questions uppermost in Parliament before its adjournment have been thrust in the background.

The Opposition candidates dwell strongly on the high taxes as an excuse for ousting M. Poincaré from power, but they make no promise to repeal any tax laws if elected.

They criticize the Ruhr occupation as contrary to the interests of peace and less likely to advance the settlement of reparations than more conciliatory methods, but they give no hint that they would withdraw the troops from the Ruhr if they came into power.

They work upon the sympathies of the smaller war victims in the devastad regions who have not received their reparations, charging that the Government stopped borrowing money for reconstruction just after finishing paying the big corporations and rich war victims. But they fail to say whether if they win the elections they will borrow the necessary funds to resume reconstruction.

The chief end in view, as stated from the Opposition posters, is to overthrow the National bloc and Premier Poincaré. The Socialists and Communists declare also that President Millerand must go, in case of the bloc's defeat. But a considerable number of radical and dissident candidates support M. Poincaré, and the Socialists and Communists are not fully in accord as to either programs or candidates.

The purest thing to an expert prediction any one has yet made is that it will be exceedingly difficult for any party under the present electoral system to gain enough votes to control the Chamber, and that the elections may have a similar outcome to the British and German elections, leaving the Chamber without a homogeneous majority, either to the Right or the Left.

HARD FIGHT AGAIN ON MELILLA FRONT

Twelve Spaniards Killed in a Battle Apparently Indecisive.

Copyright, 1924, by The New York Times Company.

By Wireless to THE NEW YORK TIMES.

MADRID, May 8.—News was received in Madrid today that hard fighting had occurred on the Melilla front in Morocco, in which seven battalions were engaged, three of which belonged to the Foreign Legion. Two officers were killed, both of the Legion, and seven were wounded, while ten soldiers were killed and twenty wounded.

The fighting took place yesterday near the defense post of Sidi Messaud, six miles due west of the rest camp of Das Queddans, and was the result of an offensive on the part of the Spaniards, acting under the direct orders of the High Commissioner. They found the Moors holding strong positions. An official communiqué says that the Moors have extended their line, that the Spanish air force will carry out an intense bombardment, and that the ground operations will be resumed, if necessary.

The news of renewed fighting comes somewhat as a surprise.

REBEL PLOTS IN NICARAGUA.

Plan to Kidnap President and Seize Barracks Frustrated.

SAN SALVADOR, Republic of Salvador, May 8.—A dispatch from Managua says the Nicaraguan authorities have frustrated an attempt by a group of Conservatives and followers of former President Chamorro to kidnap President Martinez. Another plot, providing for the capture of the military barracks in Managua, and alleged to have been engineered by the Chamorristas, was also discovered.

In consequence of these revelations, the dispatch says, the Government has transferred several military commanders and is maintaining strict vigilance over all Chamorristas.

FILM STARS FORCED TO REST

Douglas and Mary Ordered to Switzerland After Paris Gayeties.

Copyright, 1924, by The Chicago Tribune Co.

PARIS, May 8.—Worn out by the excitement and turmoil of ten days of crowds and entertainments, Douglas Fairbanks and Mary Pickford are going to Montreux, Switzerland, tomorrow to rest on the advice of physicians.

They were forced to postpone their proposed trip to Spain, Miss Pickford had a slight fever today.

Panama Grants Us 2 Air Stations.

PANAMA, May 8.—The Panaman Government has decided to accede to the request of the United States for permission to establish two fueling stations for airplanes on Panaman territory.

BRITISH SEE IN US A STEADFAST ALLY

Sir Campbell Stuart Says the Two Nations Are Getting Closer Together.

LESS MISUNDERSTANDING

London Publisher a Speaker at a Luncheon Given by the English-Speaking Union.

"Neither the United States nor the British Commonwealth has been destined to live for itself alone, and, united upon ideals, they must exercise supreme authority in the councils of humanity."

This was the sentiment expressed by Sir Campbell Stuart, General Manager and Chairman of the Board of Directors of The London Times, in an address yesterday at a luncheon given for him by the directors of the English-Speaking Union at the Recess Club.

Sir Campbell Stuart said that while this country and England had in the past sometimes misunderstood each other's way of doing things, and that while it was possible that such misunderstandings may occur again, they would never misunderstand each other's ideals, and the possibility of this happening was becoming less each year.

"In a distraught and turbulent world the United States and the British Commonwealth of Nations are the twin guardians of that civilization to which they have both contributed so much," he said. "This is not a question of intervention in the affairs of other nations. It does not even involve the pursuit of any consciously dynamic policy. It is rather of the very order of things that when the English-speaking races unite in serving a common idealism, that idealism should color the future of the world.

"As year follows year Britons and Americans are becoming increasingly interested in each other. More and more do we read each other's books and see each other's films and plays. It is not for nothing that Charles Chaplin should have been your envoy extraordinary to the British sense of humor.

"I am an unrepentant optimist as to the future of American and British relations. It has been given to the English-speaking races to play the first part in formulating the language of liberty."

The Viscountess Gladstone, who is interested in the exchange of teachers between the secondary schools of the United States and Great Britain, said that the matter could not be settled by an English committee from this side, and suggested that inquiries by American teachers should be answered, classified and sifted in the United States by a subcommittee composed of representatives of the principal educational organizations.

Paul D. Cravath of the American Bar Association presided at the luncheon, and among those present were John W. Davis, former United States Ambassador to Great Britain; John D. Rockefeller Jr., Otto H. Kahn, Langdon P. Marvin, Mrs. John T. Pratt, Mrs. Thomas R. Wells and Mrs. Robert Wilberforce.

The Right Honorable William M. Hughes, former Prime Minister of the Commonwealth of Australia; John W. Davis and Paul D. Cravath will be the speakers next Wednesday evening at the national dinner of the English Speaking Union, which will be held at the Hotel Astor. "World peace through the cooperation of the English speaking peoples" will be the general subject of the three addresses.

FUR STORAGE—Remodeling and Repairing—Phone 6900 FitzRoy

Franklin Simon & Co.

A Store of Individual Shops

FIFTH AVENUE, 37th and 38th STS.

Present

For Mademoiselle (14 to 20 years)

WHITE FROCKS FOR GRADUATION

Of crepe Georgette, silk crepe, sheer organdy or voile.

59.50

Twelve New and Different Models

WITH ALL-OVER PLEATINGS.
WITH PANELS OR APRONS.
WITH FLOWER STUDDING.
WITH HAND-MADE LACE.
WITH NEEDLEPOINT EMBROIDERY.
WITH ITALIAN CUT-WORK.

Other Graduation Frocks $18.50 to $95.00

MADEMOISELLE'S FROCK SHOP—*Third Floor*

Entire Contents Copyrighted, 1924, by Franklin Simon & Co., Inc.

FUR STORAGE—Remodeling and Repairing—Phone 6900 FitzRoy

Franklin Simon & Co.

A Store of Individual Shops

FIFTH AVENUE, 37th and 38th STS.

Present

Gifts FOR THE GIRL GRADUATE

From an infinite selection the Gift Shop makes a few definite suggestions.

BOBBED HAIR POCKET COMB of sterling silver 5.00

IMPORTED VANITY of French Gilt, inlaid with enamel and jewels 5.00

THREE STRAND FRENCH PEARL NECKLACE—with sapphire or emerald stone clasp 15.00

SLAVE CHAIN BRACELETS of 14 Kt. solid gold in two colors . . 19.75

WRIST WATCHES of 18 Kt. solid white gold 25.00

THE GIFT SHOP—*Street Floor*

Entire Contents Copyrighted, 1924, by Franklin Simon & Co., Inc.

Kelvinator

Electric Refrigeration for the Home

"Fits Your Refrigerator"

KELVINATOR fits right in the ice box you now have. It saves labor, food, annoyance and money.

It is easily installed. All it occupies is the ice chamber of your refrigerator. It is entirely automatic and supplies the same dry, unvarying cold all the year round. Write or phone for booklet.

Kelvinator Co. of N. Y.
Hellman Motor Corp. Building
Queens Plaza, Long Island City
Tel. Astoria 3199-3043

Kelvinator displayed at
1128 Lexington Av. at 76th St., N.Y.C.
423 Fourth Av., at 29th St., N. Y. C.
144 Livingston St., Brooklyn

Size 'em up from your size!

A straw hat for every size of head and face!

Self-conforming straws as well as straws "specially constructed" for the long-headed—please take that literally—

Because figuratively, the "long-headed" all buy ahead of the crowd—

And that of course includes you!

Flexible Sennits for as little as $3.

ROGERS PEET COMPANY

Broadway at Liberty | Broadway at Warren | Broadway at 13th St.

Herald Sq. at 35th St. | "Five Convenient Corners" | Fifth Ave. at 41st St.

FINDS NEW REMEDY FOR PNEUMONIA

Continued from Page 1, Column 4.

electrically—always with the hope of forcing the crude serum to give up the specific substance that attacked the pneumococcus, or pneumonia germ.

It was well-known that injections of pneumococcus caused the horse to develop in its blood a substance that aided in destroying or digesting the germ. This substance—the so-called antibody—was known to be carried in the serum, or clear liquid of the blood. The problem was to obtain the pure antibodies, or a high concentrate of them, so that it no longer would be necessary to inject the highly diluted horse serum with its injurious by-products into the human being. The antibodies existed in quantities so minute that a large dose of serum was necessary to have an effect on pneumonia in a human patient; and a dose of the necessary proportions was regarded by many as worse than the disease.

Isolation of Substance Simple.

The process of isolating, or virtually isolating, the antibodies was found to be simple. After all kinds of elaborate chemical and physical processes had been used without notable success, Dr. Felton became interested in a white fluffy substance that appeared when the serum from a treated horse was mixed with water in the proportion of ten parts of water to one of serum. Collecting and purifying the white fluff, he found that it dried into a white crystalline powder which he suspected of containing the antibodies in a highly concentrated form.

The substance was first tested in vivisection experiments on great numbers of mice. Groups of mice received injections of pneumonia germs. Half of them later received the white powder—and recovered. All those not so treated died.

Quantities of germs sufficient to kill a million mice were injected into one mouse. After a time the white powder was shot into it. Recovery followed.

This left no doubt that Dr. Felton had discovered something that had specific and remarkably potent properties for killing pneumonia germs outright or for exciting the white corpuscles to digest and destroy the germs.

It was only after prolonged experimentation with mice that the white powder was used on human patients.

Sent to Various Hospitals.

After exact measurements of the potency of the substance to ascertain the dose needed, the powder was distributed to hospitals in Boston, New York and Brooklyn. The injection is made directly into the vein. After its trial in human cases, Dr. Rosenau said:

"I believe a distinct advance has been made in the treatment of pneumonia. The antibody solution has a potent power in preventing and even curing pneumococcic infection in susceptible animals. It is beneficial in lobar pneumonia of man.

"Before the final word can be said concerning the usefulness and also the limitations of this agent, much scientific work must be done and the experience of clinicians in different places at all seasons of the year must be collected and studied."

The work of Dr. Felton may bear fruit in many other ways. In isolating antibodies, or in obtaining them in high concentration, he has made an advance which may be useful in developing treatments for other diseases. The antibody has been an almost complete mystery, and the Harvard investigator has succeeded in partly lifting the curtain on it. From his researches it is said to be highly probable that a technique will be developed that may increase the efficacy of serums for other diseases than pneumonia and may make it possible to use concentrated antibodies for treatment in some infectious diseases, where the serum cannot now be used successfully.

General Bacteria Law Represented.

"In addition to pneumococci, as a matter of control, it has been found possible," Dr. Felton said in his paper, "to isolate the protective substance in imune sera developed by other micro-organisms. There are indications that the protective antibody of the pneumococcus is one of many which act in similar fashion, and its behavior represents a general law for certain groups of bacteria."

The results announced concern Type I. of pneumonia, the type responsible for most of the deaths from this disease. Dr. Felton reported, however, that he had succeeded in isolating the protective substance in Types II. and III. Their use had not advanced to a stage, however, when they could be announced as specific remedies for those types of pneumonia.

When the white substance was first obtained by diluting the serum with water, it was tried on horses and found to confer a high degree of immunity against the pneumococci. After treatment in various ways the sera taken from different horses was re-tested for the white precipitate and the results gave an interesting cross-reference on the efficacy of the serum.

"Two significant facts were developed by the experiment," said Dr. Felton; "first, that the amount of precipitate appears to indicate the degree of protective power of the serum; and second, that the precipitable substance disappears from the serum of a horse as the protective power of the serum is lost."

Easy to Make in Large Lots.

Only a small quantity of the antibody concentrate has been produced so far, but the process of obtaining it is so simple, according to Dr. Frankel, that it can be manufactured in large quantities, if there is a large demand for it.

The discovery of insulin, for instance, caused severe embarrassment to hundreds of practitioners, because thousands of diabetic patients demanded the insulin treatment at a time when insulin was being produced only in laboratory quantities. It was a year before shortcuts in production had been achieved which enabled the supply of insulin to catch up with the demand.

The method of producing the anti-pneumonia concentrate from large quantities of serum was described as follows by Dr. Felton:

"One liter of serum was slowly poured into fifteen liters of agitated, cool, distilled water and the precipitate allowed to settle overnight in the icebox or cold-room. The clear, supernatant fluid was siphoned off and the flocculent precipitate was washed with the same volume of cool, distilled water used for the precipitation, the mixture being well agitated. The suspension was permitted to settle during another twenty-four-hour period. Again the supernatant liquid was siphoned off and the white substance collected by means of a Sharples centrifuge. The compact white residue in the bowl of the Sharples was taken out and dissolved in one-half molecular sodium chlorid. If the solution was not clear, clarification was obtained in the Sharples and it was then passed through a Berkefeld candle. With two of the lots, the substance, after being suspended in wash water, failed to settle."

Antibody Classed As a Globulin.

After a highly technical discussion, Dr. Felton told of steps taken to find out the chemical constitution of the antibody.

"For the purpose of purification and qualitative tests," he said, "a sample of the precipitate was washed in water, redissolved in sodium chlorid and precipitated five separate times. The resultant product was a white fluffy substance almost entirely insoluble in water but readily soluble in dilute acids and alkaline and in most natural salts.

"This well-washed substance gives a positive reaction to all the common protein tests. It contains phosphorus and sulphur. The heat coagulation point when dissolved in sodium chlorid is 70 degrees Centigrade. These tests show that the protective substance is classed as a globulin, but it must not be inferred that its protective power is necessarily the entire globulin structure."

The next tests were to discover whether the antibody for Type I. gave protection against Type II. and Type III. of pneumonia.

"These results indicate," said Dr. Felton, "that there is some cross-protection with this single lot of antibody solution. The degree of protection is slight when compared to its effects on Type I organisms, and it is only present in some of the strains tested."

Under the head of "Mechanism of Action" Dr. Felton proceeded to discuss experiments intended to discover how the protective substance accomplished its work. It was found to have a definite bactericidal action—that is, it killed the germs outright to some extent.

Then it was found that in blood in the living animal and in blood in the test tube, the addition of a certain amount of the antibody solution caused more energetic action by the white corpuscles in destroying the pneumococcus. Dr. Felton said there appeared to be no parallelism between the bactericidal action o fthe substance and its power to confer immunity.

After a discussion of the size of dosage and the measurement of immunity, Dr. Felton continued:

"Practically all efforts in this study have been limited to Type I. serum of high potency. However, a sufficient number of experiments have been made on Type II. and III. sera to show definitely that the antibody solution can be prepared from them. The main difficulty has been in obtaining immune sera for these two types of sufficiently high protective power to make experimentation feasible.

"The obstacle, in part, has been overcome by first dialyzing the serum to reduce the inorganic content and subsequently diluting the dialyzed material in a dilute phosphate buffer.

"The success with any of the types is commensurable with the degree of immunity obtained in the horse, or the amount of antibody in serum. It is not improbable that, since we have a definite substance for which to seek, modification can be made in our methods of immunization that will enable the preparation of the antibody for one type just as readily as for another."

Metropolitan Life's Statement.

In its statement announcing the discovery the Metropolitan Life Insurance Company said:

"The value of the discovery to mankind cannot yet be measured. None of the scientists has sufficient data yet to make more than an estimate, and yet the most skeptical of those familiar with Dr. Felton's work admit that at least a 25 per cent., and possibly a 50 per cent. reduction in pneumonia mortality is assured.

"The supreme simplicity of the discovery of the precipitation of the serum in water gives the layman a false impression as to the duration and character of the work leading up to the discovery and essential before it could be made. The discovery was in no sense a lucky accident. Even the apparatus required for the work is of extraordinary intricacy and required lengthy studies and experimentation to develop.

"Even if the serum has no increased potency by the concentration, the fact that serum sickness has been eliminated revolutionizes the treatment of pneumonia," one physician pointed out. 'General practitioners had practically given up the use of pneumonia serum because of the insurmountable difficulties. This will put it back into common practice.'

Great Strides Are Forecast.

"The discovery is in many ways a parallel to the concentration and refinement of diphtheria antitoxin. It is predicted that the great strides made in the prevention and cure of diphtheria will be duplicated to a considerable extent during the next decade in the fight on pneumonia.

"The members of the Influenza Commission of the Metropolitan Life Insurance Company, which fostered and financed the work, are, in addition to Doctors Rosenau and Dr. Park, Dr. W. H. Frost, Professor of Epidemiology and Public Health Administration, Johns Hopkins School of Hygiene and Public Health, Baltimore; Dr. G. W. McCoy, director of the Hygienic Laboratory, Washington; Dr. E. O. Jordan, Professor of Hygiene and Bacteriology, University of Chicago; Dr. Lee K. Frankel, Second Vice President of the Metropolitan, and Dr. A. S. Knight, medical director of the Metropolitan.

"Dr. Felton's discovery is only one of the long and patient researches of the members of the commission working in five laboratories in various parts of the country over a period of five years."

WOMEN'S COATS

May Sale $39.50, $49.50 and $59.50

Charmeen, poiret sheen, kasha cloth, twill, silk crepe and satins—these are the fabrics used for the coats in this special purchase. They are coats we had made especially for us; coats that have sold earlier in the season at much higher prices and that are specially marked for this selling.

Cocoa, brick dust, and moss green are the three best bright shades. Then there are the more conservative grey, tan, navy blue, and black. Mostly every coat in this group is trimmed with summer fur in harmonizing colors.

THIRD FLOOR

Lord & Taylor

FIFTH AVENUE
TELEPHONE FITZROY 1900

A Great Cloth, Saxony! Ready for You, $50-$55

In a horse it is staying power, in a man grit, and in cloth sinew. My Saxonys have the sinew to last as long as good sewing will allow. You will have no complaint. Seven designs in modest effects, $50-$55 the suit. To most of our suits we can supply extra trousers.

G. N. VINCENT
524-526 6th Ave., nr. 31st.

PROHIBITION A BURNING MORAL ISSUE?

Interview with Nicholas Murray Butler, President of Columbia University, on his views regarding the Eighteenth Amendment and the response his recent speech met with from all sections of the United States, as well as from Americans in Rome, Paris, London and other European cities.

The New York Times
NEXT SUNDAY
Reserve a copy at your news stand.

Shake into your Shoes

ALLEN'S FOOT-EASE

For Corns, Bunions, Tired and Aching Feet

DRUGGISTS—35c

Trial package and a Perforated Walking Doll sent free. Address ALLEN'S FOOT-EASE, Le Roy, N. Y.

2 KILLED BY AUTOS; ONE IN TRAIN CRASH

Woman Run Down and Skull Fractured, Dies an Hour Later in the Hospital.

TAXICAB CAUSES A DEATH

Child Is Crushed Between Truck and Trolley Car—Four Injured In a Collision.

Mrs. Anna Dolbin, 40 years old, 3,630 Keystone Avenue, Riverdale, died last night in the Jewish Memorial Hospital of injuries received an hour before when she was struck by an automobile at Broadway and 235th Street driven by Fred Paschka, a chauffeur for Mrs. J. Stark Belknap of 24 East Sixty-seventh Street. Mrs. Belknap was returning to her city home from a visit to her estate at Oscawana, N. Y.

Mrs. Dolbin is said to have stepped from behind a column of the elevated section of the west side subway and into the path of the car.

A man, believed to be William Walsh, 60 years old, of 1,154 Third Avenue, was killed by a taxicab at Second Avenue and Sixty-fifth Street early yesterday. The driver disappeared before the arrival of the police.

Jacob Cohen, a farmer of Tracy, N. J., was killed when he drove his motor truck in front of a westbound Pennsylvania Railroad express at Englishtown, N. J.

Madeline Smith, 11 years old, 11,048 192d Street, Hollis, Queens, was crushed between a motor truck and a trolley car at Jamaica Avenue and Washington Street, while on her way home from school. Her skull was fractured and she was sent to Mary Immaculate Hospital.

Four persons were hurt when an automobile with two men and a woman crashed into a baker's wagon at Fifth Avenue and Eighty-fifth Street. Joseph Malney, 155 East Eighty-fifth Street; Carlo Marcelo, 219 East Fifty-fourth Street, and Marie Malney, 155 East Eighty-fifth Street, were cut and bruised. Charles Camponelo of 261 East Seventy-ninth Street, driver of the wagon, suffered fractures of the ribs. All were attended by Dr. Lambert at Presbyterian Hospital.

TESTIFIES VANDERLIP GOT HIS STATEMENT

Mortimer at Langley Trial Tells of Conspiracy Document Used in Senate Inquiry.

COVINGTON, Ky., May 8.—Admitting that he had given to Frank A. Vanderlip a written statement to be used as evidence before a Senate committee, Elias H. Mortimer, one of the chief witnesses in the Government's prosecution of Representative John M. Langley of Kentucky and others on a charge of conspiring to procure the illegal withdrawal of liquors, testified during cross-examination today that he had delivered the document at the instance of Senator Wheeler of Montana.

Mortimer said that with the help of Representative Zihlman, Maryland, indicted on similar charges, he had been introduced to the Prohibition Director of Maryland and was "very much" disappointed when Zihlman would not make a satisfactory deal with the Maryland director. Mortimer, who testified yesterday about conferences at Lexington and Louisville, in which Langley participated and at which liquor permits were discussed, identified signatures on the registers of the Seelbach Hotel of Louisville and the Phoenix Hotel of Lexington. He testified that at certain times he registered for Langley.

Mortimer recited more details of alleged transactions between Langley and whisky men. G. S. Langley, the Representative's brother, who is in Government service in New York, figured in the testimony. The witness read a letter from the Representative to his brother concerning Mortimer and a "matter" of business which he would discuss with him when he (Mortimer) arrived in New York. "It will be beneficial to you and will help me in my campaign for the United States Senate in 1924," the letter read.

Mortimer gave further evidence on loans he made to Langley and read a letter from Langley to himself complaining because of the sale of two notes to other persons who insisted on immediate payment. The witness touched on conditions in Pennsylvania and other States and said Langley had been involved in other transactions which netted considerable revenue to him.

District Attorney Smith also succeeded in getting into the evidence records from banks showing deposits by Langley at about the time of loans mentioned by Mortimer.

Gus Schwarzkopf of Philadelphia substantiated testimony given by Mortimer and others yesterday that Carey, Huth and Thomas F. Finn had paid $30,000 for a permit to move 1,400 cases of whisky from the Kentucky distillery to Philadelphia. Mortimer, he testified, was the man "who fixed things in Washington" and was associated with Langley.

Their pleas of not guilty were withdrawn today by M. E. Huth of Alliance, Ohio, and Walter B. Carey of Canton, Ohio, joint defendants with Langley and two other defendants, and pleas of guilty were entered.

MORE SENATORS ATTEND COOLIDGE BREAKFAST

President at Third Morning Conference Asks Action on Taxes and Farm Relief.

Special to The New York Times.

WASHINGTON, May 8.—Another White House breakfast conference was held today with indications that these functions may become more important if President Coolidge employs the full power of his office, as he has been advised by some leaders, in order to obtain legislation in the last days of this Congress.

The legislative situation was talked over with another Senatorial group in this, the third morning conference of the week. Those at the table were Senators Edge of New Jersey, Warren of Wyoming, Cameron of Arizona, Phipps of Colorado and Dale of Vermont.

It is understood that the discussion was general in its nature, although the tax bill and farm relief bills served as the principal topic of discussion.

WASHINGTON, May 8 (Associated Press).—The steadily increasing pressure of the work at the Capitol incident to the approach of a congressional adjournment has brought its reaction at the White House in the virtual abandonment by President Coolidge of the early morning walks he has been accustomed to take regularly since he entered the White House.

The President during the Winter left the White House almost every morning for a half-mile walk before breakfast. Although still practicing the habit of arising early, Mr. Coolidge recently has been foregoing the walks to spend the time in his study going over matters coming before him in connection with completed or soon to be completed legislation. His only exercise nowadays is a long walk in the evening just after he leaves his office for the day.

TIFFANY & Co.

FIFTH AVENUE & 37TH STREET

CLOCKS

The Shop of Original Modes

RUSSEKS

34th Street FIFTH AVENUE 35th Street

Continuing

Our First Coat Sale Of The Season

At One-Third Under Actual Values

All are new Spring Coats from our regular stock, repriced close to cost and offered at prices that *cannot be duplicated anywhere* for the same superior quality, the same immaculate tailoring and the same individual styling.

The Low Prices

$55 $79.50 $95

Including 36 Paris Model and Russek-Original Coats at $125

R. H. Macy & Co. Inc.

34TH ST & BROADWAY NEW YORK CITY

Wedding Invitations and Announcements

Worthy of the Occasion

100 Panelled Invitations $20.34
English script, hand engraved on copper plate, not exceeding ten lines. Inside and outside envelopes.

100 Panelled Announcements . . . $16.92
English script, hand engraved on copper plate, not exceeding seven lines. Inside and outside envelopes.

Each additional 100 invitations or announcements printed from plate, with envelopes $8.94

Each additional line of engraving $1.14

The work is executed by experts on high quality hd finish papers.

MACY'S—*Stationery Department, Main Floor, East Building, Rear*

it never pours but it rains

Never does an extreme fashion come out, but that it is modified and improved to conform to the dictates of good taste.

Because both style and taste are variable, the subject of apparel is worthy of specialization; and in this one subject Best's has specialized for more than forty years.

Best's styles are always as far in advance as any well dressed man or woman wants to be. And not farther.

BEST & Co.

Broadway Saks & Company at 34th Street

Announce for Today and Saturday

A VERY REMARKABLE SALE of

Embroidered Vanities and Under-Arm Books

at 2.95

Featuring exact reproductions of beautiful Aubusson and Beauvais needlepoint in 3 designs and 5 models.

Hand purse models and under-arm models of satin stripe or fine silk moire—all silk lined and finished with pockets, purse and mirror.

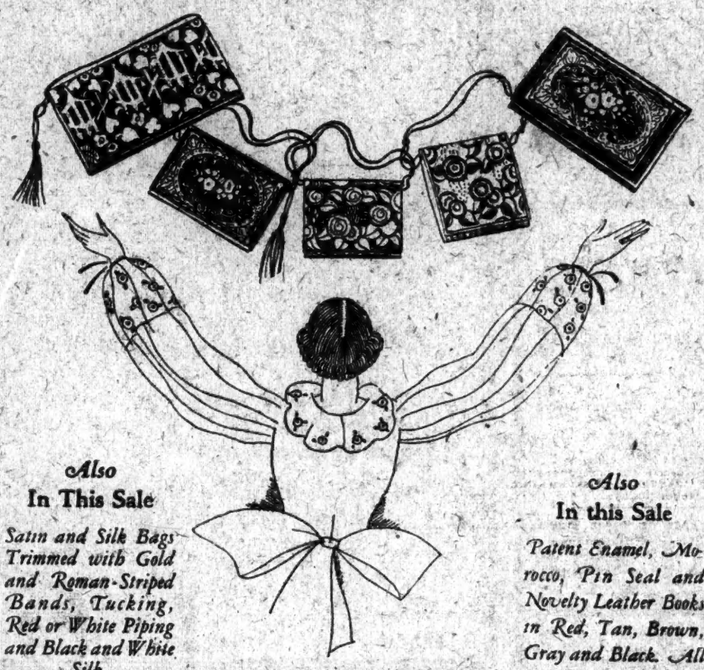

Also In This Sale

Satin and Silk Bags Trimmed with Gold and Roman-Striped Bands, Tucking, Red or White Piping and Black and White Silk.

Also In this Sale

Patent Enamel, Morocco, Pin Seal and Novelty Leather Books in Red, Tan, Brown, Gray and Black. All Rare Values.

SAKS & COMPANY—STREET FLOOR

Franklin Simon & Co.

Fifth Avenue, 37th and 38th Streets

Entirely New For Mademoiselle

(14 to 20 years)

LONG COAT FLANNEL SUITS

WITH COLLARS OF WHITE SUMMER FUR

48.00

This is the suit the smartest young women are wearing now, and that every young woman will wear this Summer.

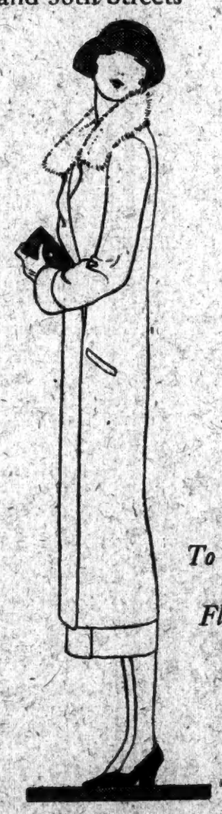

The New Felt Hat To Wear With The New Flannel Fashions (Illustrated) 12.75

THE long coat with its soft white fur collar may be worn as a separate coat—and the wrap-skirt with a low waistline as an individual sports skirt. Colors: white, yellow, titian sand, Madonna blue, amande green, brick-dust or black.

MADEMOISELLE'S SUIT SHOP—*Third Floor*

Entire Contents Copyrighted, 1924, by Franklin Simon & Co., Inc.

WANTED

A seasoned advertising writer of highest capability.

Two days ago I made a mistake. I advertised for a $10,000 advertising writer. I received many callers who wanted the salary. But no seasoned writer. The salary is merely an indication of the type of man desired. Will pay considerably more for the right man of large scale experience. Opportunity to write advertising for the biggest accounts in America. The agency is located in Chicago. Appointments confidential.

Call me—Biltmore Hotel, Room 729, Saturday morning.

FUR STORAGE 2% TELEPHONE:—CIRCLE 9053

Jay-Thorpe Inc.

24-26 WEST 57th STREET

An Important Sale of

SHEER SILK HOSIERY

For Friday Only

All-silk hosiery of an excellent quality—offering the knowing woman an opportunity to supply her summer needs. In all the newest shades, including Mauresque, sand, rose blonde, Sahara.

Formerly 3.00

1.95

No C. O. D's. No Credits No Exchanges

R. H. Macy & Co. Inc.

34TH ST & BROADWAY NEW YORK CITY

ONLY 125 DOZEN!

J. H. Golf Balls

Made in England

$8.64 DOZEN

The Lowest Verified Price Elsewhere is $11.25 dozen

Through an unusually fortunate special purchase, we can offer these celebrated golf balls at a remarkably low price. Attention is called to the fact that there are only 125 dozen in this purchase. The ball is a "standard dollar ball."

MACY'S—*Fifth Floor, East Building, Center.*

McCutcheon's

Fifth Avenue, 33d & 34th Sts., New York City

Trousseau Linens

FOR the bride no gift can equal fine Linens correctly monogrammed.

TABLE CLOTHS AND NAPKINS
FANCY LINENS—TOWELS
BLANKETS & COMFORTABLES
SHEETS, PILLOW CASES
BED SPREADS

MEMORY AMAZES COLUMBIA CLASS

Lithuanian Performs Remarkable Feats by Associating Numbers With Colors.

SAYS POWERS ARE VISUAL

Learns Birthdays of Students, Then Tells Day of Week Upon Which They Had Fallen.

Naum Litowsky, a Lithuanian, astonished a class in psychology at Columbia yesterday afternoon by giving a series of memory demonstrations so remarkable that upon their completion he was greeted with rounds of applause and stamping of feet. He gave correctly from memory the logarithms for figures ranging from one to one hundred, and finally repeated backward and forward with uncanny precision, a list of fifteen given numbers upon which he had glanced for only an instant.

Mr. Litowsky arrived in this country on March 29 from Germany to visit the principal universities here, and, by demonstrating his mental skill, to impress upon the American college youth the value of memory training. Previous to his Columbia appearance he had given exhibitions at Tufts College and Harvard. He presented letters from both of these institutions to Dr. Harold Jones, in charge of the Columbia class, praising his work.

The demonstrator, whose tests are mostly numerical, says he is no mathematician but can conjure up numbers at will by having previously associated them with the various colors of the spectrum. He, therefore, contends that his powers, instead of being calculatory, are exclusively visual.

One feat which particularly amazed his audience was the calling off of three hundred numbers previously arranged in a list, their position on which was the only clue given him for their identity.

He also astounded the group when, after learning the birthdays of various class members, he told them the days of the week upon which these had fallen in the past and upon which they would fall in random future years.

Mr. Litowsky, although responding almost perfectly to numerical tests, did rather poorly when he tried the memory noun test for Columbia students studying German. Nouns, particularly abstract and indescriptive ones, were difficult to associate with colors, he explained.

Dr. Jones refused to comment on the exhibition, but a member of the faculty of Columbia's College of Engineering said that some of the tests were not so remarkable once they were analyzed. Logarithms, for instance, could be visualized rather easily, he said, because they varied only slightly, one with the next one following, in a numerical sequence.

DALLINGER ENTERS CONTEST FOR SENATE

Bay State Representative Acts as Governor Cox Declines to Take Butler's Place in the Race.

WASHINGTON, May 8.—Representative Frederick W. Dallinger of the Eighth Massachusetts District announced tonight that he was a candidate for the Republican nomination for United States Senator.

He reached the decision after receiving a telegram from Governor Cox stating that he would not enter the race, and in reply wired the Governor that "I would very much appreciate your support."

In a statement Mr. Dallinger said that he was "definitely and irrevocably determined to be a candidate."

BOSTON, May 8.—Governor Channing H. Cox in a statement today definitely announced that he would not be a candidate for the Republican nomination for United States Senator in place of William M. Butler, who withdrew from the contest after his selection by President Coolidge as Republican National Chairman.

Louis A. Coolidge of Boston was the only candidate actually in the field for the Republican nomination for Senator until Representative Frederick W. Dallinger announced that he would run. Other members of the Massachusetts delegation in Congress whose names have been mentioned are Speaker Frederick H. Gillett and Representative John Jacob Rogers, Samuel E. Winslow and Louis A. Frothingham.

LITTLE LOSS IN TEAPOT DRAINAGE, BAIN SAYS

Contends Lease Was in Effect Locking the Barn Before the Horse Was Stolen.

WASHINGTON, May 8.—In a committee room destitute of spectators, the practical details of oil production on Teapot Dome and Elk Hill were described today for the Senate Oil Committee by H. Foster Bain, Director of the Bureau of Mines. In recent weeks crowds that once packed the hearing room have dwindled steadily, and today for the first time the committee began its public session with no one present except members, witnesses and newspaper men. It was the first meeting in a week.

In order to show that there was oil in Teapot Dome below the second wall creek sand, Senator Walsh, the committee prosecutor, asked Director Bain about the drilling of a well to the third wall creek sand. The witness said this was producing about eighty barrels a day.

Seven or eight oil wells have been drilled under the Doheny lease on the Elk Hill reserve, the director said, and have produced about 1,500,000 barrels. Most of them, he told the committee, were offset wells. The actual average royalty paid by Doheny was 28 per cent. in December, the witness testified, and is now 28 per cent. He said there had been no new drilling under the Doheny lease since the Senate investigation began.

CYRIL ANSWERS NICHOLAS.

Doubts His Support of Movement Favoring Russian Monarchy.

PARIS, May 8.—The statement made last Sunday by Grand Duke Nicholas of Russia, has drawn a counterblast from Grand Duke Cyril, who, according to The Paris Herald, has issued a statement from his headquarters at Nice declaring Nicholas has shown no desire to join his friends in the Czarist restoration or to pledge support to the movement.

Cyril therefore appeals to all the faithful subjects of the late Czar to join the legitimist movement of which he claims to be the head and follow his directions in the future. Death alone, he declares, will halt him in accomplishing his duty.

To Aid Physicians' Relief Fund.

The Eastern Medical Society has arranged for an entertainment and dance at the Waldorf-Astoria tomorrow evening to increase their loan relief fund for aiding needy physicians. Among the artists who have volunteered their services are the Letz Quartet, Horace Britt, 'cellist; David Saperstein, pianist; Mme. Bourskaya of the Metropolitan Opera Company, Mme. Lubaiska and Miss Ida Davenport.

B. Altman & Co.

Sleeveless Flannel Coats for Sports Wear

For golf, motoring, and a general companion to Blouse and Separate Skirt, these Coats are made of the best American flannel, trimly tailored and finished.

Remarkably low-priced at $4.50

In powder blue, sulphur, mignonette, buff, Monterey, white-with-black, and black-with-white.

(Sweater Department, Second Floor)

Madison Avenue - Fifth Avenue
34th and 35th Streets New York

Maison Bernard

Open Daily and Saturday Till 6 P. M. — 22 East 57th Street (Between Madison and Fifth Avenues) — Open Daily and Saturday Till 6 P. M.

Featuring in Our 3rd Floor Opportunity Section
Friday & Saturday

COATS CAPES AND SUITS
$15.00 $19.50 $29.50
Many made to sell up to $175.00

The greatest value in our history, resulting from the purchase of the entire stock of a noted importer and manufacturer who is retiring from business.

The coats and suits came to us at less than cost of material and are offered at only a slight advance over the purchase price. Every Garment superbly tailored of the very finest of fabrics. Among the Coats are some heavier weights in Models for sport, seashore, steamer or automobile wear.

The suits are available in Twill Cords, Alpacas and Satins as well as high color sport fabrics. Pencil stripe models are liberally represented.

STUNNING DRESSES
For all occasions
Formerly Priced up to $115
taken from our own stock and repriced at
$29.75 to $35.00
No C. O. D.'s—No Exchanges—No Approvals
ALL SALES FINAL

"The Mode Individual"
Lehman IMPORTERS
682 MADISON AVE
At Sixty Second St

UNRESTRICTED CLEARANCE
Highest Type Lehman
COATS & SUITS
Newest Spring models individually developed in Charmeen, Patou Crepe, Juina, Satin Canton. Distinctively trimmed.
Formerly $85 to $125
Today & Saturday $45
Extraordinary Clearance of
Spring FROCKS $19.50
Smart creations, formerly up to $45

Lord & Taylor

FIFTH AVENUE
Telephone FitzRoy 1900

FASHIONS for YOUNG WOMEN

Charmeen Coats
$49.50, $59.50
Reproductions of Paris Models

Charmeen coats for late spring and for cool days of summer are copies and adaptations of Paris models. They are coats we have had made for us. Many of them the same styles that have sold earlier in the season at higher prices. Collars of squirrel add a touch of softness.

Charmeen suits made in correct tailored styles are still very much the vogue, as you will observe every day on the Avenue. We are presenting youthful charmeen tailored suits in tan, navy blue, and black at $45. 14, 16 and 18 years.

THIRD FLOOR

Maid of Orleans White Kasha Frock

A new sports frock, designed especially for us. Its distinctive feature is the emblem on the blouse, the badge of L'Ordre du St. Esprit du Droit—a French order of the twelfth century. The note of gold in the emblem is repeated in the wide nail studded belt. It is a frock for sports and country club wear. $59.50

Other sports frocks in fascinating variety, some handmade of crepe de Chines and voiles, others of soft flannels, $18.75 to $59.50

MISSES' DEPARTMENT THIRD FLOOR

Eighty-One Years Of Faithful Service
GIMBEL BROTHERS
32ND STREET—BROADWAY—33RD STREET—NEW YORK CITY

Last Two Days of the
Gimbel Golf Show
Joe Kirkwood in Charge Today
Sarazen and Farrel in Charge Tomorrow

Only two more days, today and tomorrow, in which you can consult such famous players as Sarazen, Kirkwood and Farrel about "the Royal and Ancient" game. They'll demonstrate any shot for you, answer any question. Whether you be greenest amateur, or quite an adept. Only two more days to practice on the putting green. Only two more days to visit all the wonderful golf exhibits, that feature every new and improved accessory, every new tog.

Joe Kirkwood in Charge All Day
Today's Special Program
10:30 A. M. Trick Shot Exhibit by Kirkwood
1:00 P. M. Movies and Lecture by Kirkwood
2:00 P. M. Women's Driving Contest. Judge: Kirkwood.
Kirkwood will give other exhibits at intervals during the day. And answer any question, demonstrate any shot requested. Contestants for the tournament may register any time till noon today. Junior Contestants may also register today.

TOMORROW'S PROGRAM
Gene Sarazen and Johnnie Farrel in Charge
10:00 A. M. Junior Match (12 to 18 Years) Judges: Sarazen and Farrel
11:00 A. M. Exhibitions by Farrel and Sarazen
1:30 P. M. Movie and Lecture by Sarazen
2:00 P. M. Mixed Foursome between winners and runnersup of Men's and Women's driving contests of Wednesday and Thursday.
LAST OF ALL—Sarazen and Farrel will play an 18-hole putting match.

GIMBELS GOLF SHOW—Fourth Floor

AT THE NATIONAL GOLF SHOW
71st Regiment Armory, 8:30 P. M., Tonight
Walter Hagen vs. Gene Sarazen in an 18-hole Match.

Other Famous Pros Here Today
F. Cavignack
Major Jack Stinson
Joe Marziotti
Jack Burns
Bob Dawson
Pat Doyle

EXHIBITS
—of everything for the golfer
Balls, Clubs, Bags, Clothes, Accessories, Country Club Equipment

Opposite the putting green (which famous golfers declare to be one of the finest indoor greens they have ever seen) and driving courts, a series of booths is arranged. In these are exhibits of the best Golf accessories made in the country.

Demonstrated by the eight famous pros. mentioned above

GIMBELS—Fourth Floor

Fur Storage, Remodelling, Repairing. Phone Plaza 5920
J. M. Gidding & Co.
INCORPORATED
37 and 39 West 57th Street, New York

Junior Blouses $5.50-$9.75

Notable Values in New Store
Especially Featuring Today

Junior League Fashions Registered

Sport Frocks of crepe with new pleatings and tuckings. $45 upward.

New Fashions for the Boarding School Miss or the Sub-Deb

Junior Three-Piece Costumes—Individual Girlish effects in Costume Suits, suitable for all manner of day wear.....$48

Junior Tailored and Sport Suits—Double breasted and box coated effects of novelty fabrics, homespuns and imported mixtures.....$25, $35

Junior and Misses' Sport and Daytime Frocks—Of Crepe de chine, flannel, plain or check, and printed silk.....$25, $45

Hats for the Junior Girl or Miss—Just out of her teens—for street, sport or dress occasions.....$15, $18

Smart Misses' Neck Furs
Fitch Scarfs...$18 | Natural Stone Marten Scarfs.$35
Squirrel Scarfs.$28

You've Waited for This
Europe $160 Round Trip

Ideal summer vacations for Teachers, Students, Tourists.

From New York July 3
From Europe August 25

No Distinctions—
Only One Class Carried

The American Line's celebrated SS. Minnekahda. Splendid, modern, comfortable third class. And economical, too.

Other Attractive Trips

June 21 from Montreal—new SS. Regina. 36-Day Tour of Europe—$330, Shore Expenses included.

June 28 from New York—Majestic, World's Largest Ship, $170 round trip, third class.

July 5 from Boston—"the democratic ship" Vedic—$160 round trip. Third—the only class—all privileges yours.

Ask for our travel folders.
No. 1 Broadway, New York, or any authorized steamship agent.

AMERICAN LINE
WHITE STAR LINE
WHITE STAR—DOMINION LINE

American Immortals

NEXT week ten new busts of famous men and women of the United States will be unveiled in the Hall of Fame of New York University. Photographs of the additions to this company of American immortals will be reproduced next Sunday in The New York Times Rotogravure Picture Section:

Andrew Jackson	*Thomas Jefferson*
Joseph Henry	*Samuel Langhorne Clemens*
James Buchanan Eads	*Alice Freeman Palmer*
John Adams	*Peter Cooper*
Phillips Brooks	*William Thomas Green Morton*

The New York Times
Rotogravure Picture Section

NEXT SUNDAY

Issued in three parts. Order from newsdealer in advance.

COOLIDGE STRESSES RULE BY PARTY

Tells Republican Women That Organization Is Necessary for Effective Government.

DOUBTS 'IDEAL CANDIDATES'

Get Men as Near the Ideal as Possible, He Says, and Back Principles.

Special to The New York Times.

WASHINGTON, May 8.—The necessity of party organization to uphold party government as the means of obtaining best results for the country was asserted by President Coolidge in an address at the White House today before 300 women, students at the "Political Campaign School" being conducted by the District of Columbia League of Republican Women Voters.

As the President walked into the East Room, where the gathering had assembled, followed by his Secretary, C. Bascom Slemp, the women raised their right hands and repeated the following paraphrase of the salute to the flag:

"I pledge allegiance to Calvin Coolidge and to the Republican platform upon which he will stand in a government of honest integrity with protection and progress for all."

The President said:

"Let me express my thanks to you for your pledge and your assurance of loyalty to party and to sound principles of Government. I trust you are not disappointed that we can't meet on the outside, where we not only might have had a word together, but could have made a permanent memorial of your gathering by having a picture taken. But the weather has made it necessary that you come in here, and here, perhaps, I can give you a word of greeting even more conveniently than I could have outside.

"I have noticed by your program that you must already be very well informed on all political subjects and all political activities. I am glad to welcome you because you represent a desire for party organization. I am glad to welcome you here in the White House, because it is first of all, I hope, an American home, and after that it is for the use of such social and official functions as are necessarily a part of the office which I hold.

"It is necessary to have party organization if we are to have effective and efficient government. The only difference between a mob and a trained army is organization, and the only difference between a disorganized country and one that has the advantage of a wise and sound Government is fundamentally a question of organization.

"Now I don't mean by that a narrow and bigoted partisanship, but one that recognizes the necessity to cooperate one with another, if we are in any way to secure the result that we desire. That has been the model of our country from the time when it was established down to the present day.

"I don't know of any one that has represented the real ideals of America any better than of those of party loyalty, either on the one side or the other. Men of the type of Lincoln and Grant, no less than the type of Cleveland and Wilson, have been loyal to their party, and desired to have party support and party government for the purpose of giving an efficient administration. So that whatever you may do in that direction I believe will be for protection of patriotic principles.

"It is a great pleasure to have you here and to give you just this word of greeting. I hope you have seen a great deal of Washington, and a great deal of the public men here that are striving to do the best they can for their country.

"If you have come here expecting to find the real seat of power here, I know you will be disappointed, for the seat of power does not rest in Washington—it rests back in those homes that you really represent, and if your coming here is to have any effect, it will be on account of the message that you take back, the inspiration that you receive here, which you can reflect in your own home and in the various communities that you represent.

"Take back that message to your coworkers, wherever they may be, to organize themselves for the promotion of sound principles of government. Now that means, of course, a practical application of that principle.

"I have been in public life for some time and I learned to say a long time ago that I was all through looking for ideal candidates for office. They don't exist, and we have to make the best of what we have, for it is only in that way that we are able to make any progress.

"Now, get candidates that are just as near the ideals as possible. That is what we always want, and after you have done what you can in the way of selecting a candidate get the best results and do what you can to support the principles that that candidate represents. For after all, if we are to promote good government, if we are to promote good principles, it must be by the support of those men and women that represent those principles.

"You know the principles that you represent, the principles for which our party stands, and if they are to be promoted and translated into sound government it will be by electing men and women to office that represent that thought and that ideal. So organize and select as good candidates as you can, and after they are selected do what you can to elect them. In that method I am certain you will secure the very best results for yourselves and the most patriotic results for this America which we all love."

PROMISE SOME ACTION ON FARM RELIEF BILLS

Republican Senators Repeat Assurances—Smoot Doubts Early June Adjournment.

WASHINGTON, May 8.—Formal assurance was given tonight in the Senate by administration leaders that opportunity would be given for adequate consideration of "some farm relief measure," before Congress adjourned.

The decision of a recent Republican Party conference that a farm relief measure would be taken up immediately after the Revenue bill, Senator Watson said, had not been altered.

Senator Smoot, one of the Republican spokesmen, whose views were sought during a discussion of the subject, declared, however, he saw little indication that the session would be concluded "about the first of June," a date declared by several Senators to have been agreed upon.

WILDCAT ATTACKS BOY.

Claws Addison (N. Y.) Lad, but Is Driven Away.

CORNING, N. Y., May 8.—Earl Donaldson, 15 years old, was attacked by a wildcat on a farm near Addison last night, according to information reaching here. The boy was returning from a field where he had been building a fence when the cat sprang without warning upon his shoulders. Donaldson was carrying a fence post, and with it he struck the cat. Evidently hurt, it then ran into the woods.

The cat's claws ripped the boy's clothing from his shoulder, tore off one sleeve and stripped off a trouser leg. As Donaldson was wearing heavy clothing, the cat's claws did not penetrate to the flesh.

A searching party today set out for the wildcat.

Phone PENnsylvania 5100

EIGHTY-ONE YEARS OF FAITHFUL SERVICE

GIMBEL BROTHERS

32ND STREET — BROADWAY — 33RD STREET — NEW YORK CITY

Store Hours 9 to 5:30

SPECIALIZING ON

Four-Piece GOLF SUITS

Practical for Business and Golf

$35 to $55

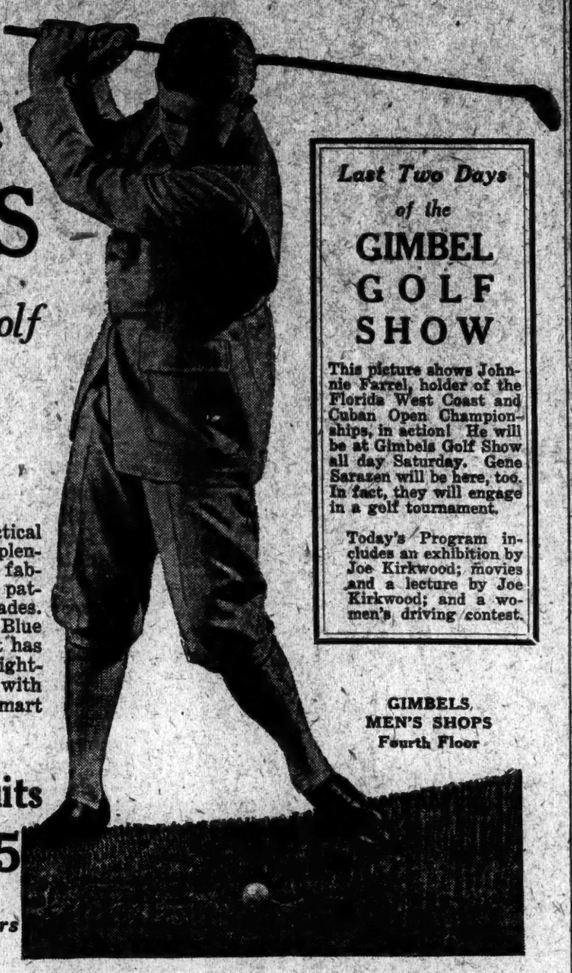

Coat
Vest
Trousers
Knickers

Style and Comfort meet in these practical four-piece sports suits, to be seen in splendid variety of imported and domestic fabrics. Many are fashioned of exclusive patterns; in the season's newest shades. Tweeds, Cheviots and plain Grays, Blue Grays and Game Feather. Each suit has plus-four knickers and long, loose, straight-hanging trousers, vest, and coat made with the plain, loose English back or the smart pleated effect.

Last Two Days of the GIMBEL GOLF SHOW

This picture shows Johnnie Farrel, holder of the Florida West Coast and Cuban Open Championships, in action! He will be at Gimbels Golf Show all day Saturday. Gene Sarazen will be here, too. In fact, they will engage in a golf tournament.

Today's Program includes an exhibition by Joe Kirkwood; movies and a lecture by Joe Kirkwood; and a women's driving contest.

GIMBELS MEN'S SHOPS Fourth Floor

4-Piece Sports Suits

Cambridge Gray, Brown, Tan, the new Gray Blue and Novelties in the most desirable of new Fabrics. Coat, Vest, Knickers and Trousers. $60 and $65

Plus-4 Linen Knickers $3.95 to $6.00

Plus-4 Wool Knickers $5.50 to $7.50

For Practical Wear
2-Pants Suits
$37.50

A varied and interesting collection of double service suits—each with an extra pair of trousers. The popular Wales (English) model. The 3-button Collegian (with straight hanging wide trousers). 2- and 3-button semi-conservative. 2- or 3-button English double breasted.

Unfinished Worsteds Serges Cheviots Flannels Cassimeres
SIZES: 34 to 50

Silk-Lined Blue
Flannel Suits
$55

Distinction built right into these suits, which are the very latest thing for well-dressed men. Blue Flannel, the approved fabric for men's Spring and Summer wear. Expertly tailored and finished. A choice of two models.

The Avon, a two-button effect that is typically English; the Manhattan, a three-button effect that is cut along Metropolitan lines. Both models have the wide, straight-hanging trousers now in vogue.

Foreign and Domestic
Top Coats
$35

At Gimbels there's an extraordinary assortment—of styles—of fine fabrics. Loose fitting top coat, tailored as in the style of London. Strictly Metropolitan styles conspicuous on the Avenue. In the new dawn greys, tan and brown mixtures and Lovat shades.

Plaids Herringbones Fancy Weaves
SIZES: 33 to 44

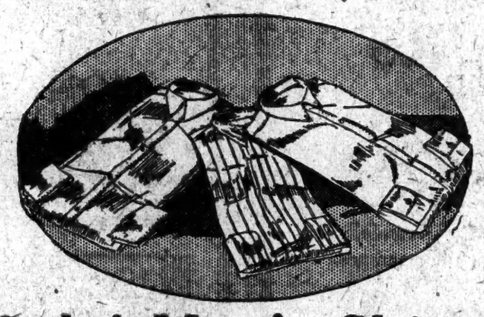

Sale! Men's Shirts of White Oxford
$1.69

6-Button Style Sizes 13½ to 17 — *Three for $5*

White Oxford Shirts at worth-while price concessions! Shirts fashioned of one of the finest Oxfords on the market. Cut full and roomy, fitted with precision. The kind of shirts of which we sell thousands all the year round at a higher price.

Plain Collar Attached Button-Down Collar | *With Barrel Cuffs or Turn-Back Cuffs*

GIMBELS MEN'S FURNISHINGS SHOP—Street Floor

Just Arrived --- Men's Sample Shoes
$4.75

Of fine leathers

600 pairs of men's sample oxfords—to which have been added several pairs of high shoes from our own higher priced stock. Made of good quality Calfskin in black or brown. Nicely styled. And of splendid workmanship.

GIMBELS MEN'S SHOE SHOP—Fourth Floor

Let Kellogg's Bran free your children from that dangerous disease—constipation

Children are subject to constipation. In the excitement of play, they neglect themselves and foster this dread disease. More than forty other diseases can be traced to constipation. Don't delay. Begin at once to cleanse their systems of the dangerous poisons.

Kellogg's Bran sweeps the intestine clean—and purifies it. It drives out the poisons which undermine your children's health. It makes the bowels function regularly and naturally.

Kellogg's Bran, cooked and krumbled, is guaranteed to bring results if eaten regularly, or your grocer will return your money. It is guaranteed because it is ALL bran! Nothing but ALL bran can be 100 per cent effective. Kellogg's Bran is recommended by doctors everywhere—they know from experience that it brings results.

Have your children eat it regularly—two tablespoonfuls daily—in chronic cases, with every meal. They will like its wonderful, nut-like flavor—so different from common brans which are most unpalatable.

As a cereal, with milk or cream, they will enjoy Kellogg's Bran, cooked and krumbled. Sprinkle it over other cereals. Cook it with hot cereals. Try it in delicious muffins, bread, griddle cakes and other recipes given on every package.

But start them eating Kellogg's Bran to-day. Start every member of your family eating it. Kellogg's Bran, cooked and krumbled, is made in Battle Creek and is served in individual packages by the leading hotels and clubs everywhere. Ask for it at your restaurant. It is sold by all grocers.

MODERN
MACHINE SHOP AND FOUNDRY
80,000 Square Feet
An Ideal Building
In An Ideal Location
Immediate Possession

Wm. A. White & Sons
Established 1868
46 Cedar Street
Tel. John 5700

Arnold Constable & Co.
FIFTH AVENUE at FORTIETH STREET, NEW YORK

Unprecedented Sale of

5,000 Summer Frocks

2.95 5.50 7.95

AN OCCASION you will not forget, because of the many models, the excellent values and the new smart styles. This is an especially prepared event in which we propose to demonstrate at the prices quoted, L'Aiglon dresses, a brand that is favorably known to discriminating women for their fine materials, perfect fit and workmanship and exclusive style.

To demonstrate the styles, beauty and becomingness of these dresses, mannequins will promenade during the sale.

In these various lots you will find imported ginghams, entirely hand-made and embroidered. Hand-made linen and voile dresses. Checked batiste trimmed with real filet lace. Also linen, woven tissue, cotton broadcloth and flock dot or Normandie voile. All the newest colors, also white and black.

Women's Sizes 36 to 46. Misses' Sizes 16 to 18. Extra Sizes 48 to 52.

Fourth Floor, House Frock Department.

A Bigger and Better Sale of

Leather Hand Bags Under Arm Purses
2.95

Regularly 3.95 to 6.95

ANOTHER shipment. Many new designs. Copies of high priced exclusive and correct models that meet the mode of the moment. All styles, all shapes to choose from. Materials are splendid, construction excellent. Big bargain square filled for your choosing.

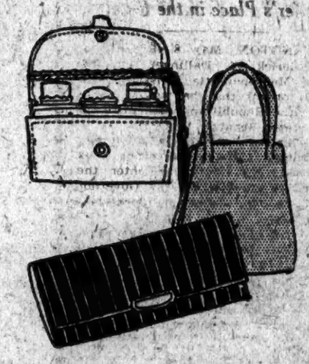

STREET FLOOR

AT SAKS & COMPANY TODAY

An Important Special Offering of

Men's Silk Bow Ties

At 55c

MANY men prefer bow ties for Spring and Summer wear on account of their smart, cool-looking, spirited appearance. These are in an extensive variety of new patterns, including stripes, neat figures and polka dots, and have something about them characteristic of more expensive neckwear.

Rich foulard silks, repps, twills, and wrinkle-proof Oxford crepe

Also included at 55c. — Butterfly Bow Ties of foulard silk, with smart polka dots. Corking values to say the least!

STREET FLOOR

Broadway Saks & Company at 34th Street

WOMAN SHAKES FIST IN BISHOP'S FACE

She Demands a Hearing as Springfield Conference Hotly Debates Woman Pastors.

MARRIAGE QUESTION RAISED

Admitting Them to Full Ordination, Defeated After Committee Report, Is Order of Today.

Special to The New York Times.

SPRINGFIELD, Mass., May 8.—Rushing to the platform and shaking her fist in the face of Bishop Frank M. Bristol of Chattanooga, Tenn., Miss M. Madeline Southard of Winfield, Kan., an advocate of making women fully ordained, clergymen, added to the excitement which gripped the Quadrennial General Conference of the Methodist Church here today during a debate on the licensing and ordaining of women as preachers.

Miss Southard made her spectacular dash at a time when the debate was at its hottest and while ten delegates were shouting for the floor in unison. She demanded an instant hearing and got it. The debate arose on the reading of the report of a commission appointed to investigate the subject. The report, read by the Rev. Dr. Joseph M. Gray of Scranton, Pa., recommended the ordination of women only as local preachers. A local preacher has a status considerably below that of an ordained clergyman who is a member of his district conference. A local preacher has no membership in such conference and is not entitled to an appointment which gives a living wage.

Women Demand Full Ordination.

In opposing allowing women to become full-fledged clergymen Dr. Gray spoke of "the possible refusal of an impassioned woman preacher to accept the responsibility of maternity." Other arguments made in support of the commission's report were that marriage and motherhood would interfere with a woman preacher's pastoral duties; that there was no great demand by the Church or its women as a whole for the full ordaining of women, and that the experiment in other churches had not given decisive results. "Embarrassing situations" would be created, said the report.

Mrs. S. F. Johnson of the Southern California Conference moved an amendment to the resolution adopting the committee's report which struck out the word "local," and thus admitted women preachers to the conferences. "I do not want any ordination, but I do plead for my younger sisters," said Mrs. Johnson. "The legal profession and the medical profession took women in, not inch by inch, but all together."

It was all very well to talk about the prime duty of women being to become wives and mothers, "but thousands of our finest women have no such privilege," she added.

Dr. Gray read a letter from a woman who is acting pastor of a church in a Western State. She had married the senior deacon in her church. He was a farmer. While she was attending to her pastoral duties he stayed at home and took care of the fruit trees, the garden and the lawn and attended to "the heavy jobs for all the widows and maiden ladies in the congregation."

Marriage Question Raised.

"In the itinerent ministry the marriage of a woman minister to a layman would cause embarrassment," commented Dr. Gray. "We dare not turn our back on the Methodist parsonage. The glory of the Methodist Parsonage has been its sons and daughters. Our sons have sat in President's chairs. We dare not deny to women ministers the high order of matrimony. The delicate and difficult social situation created must be dealt with."

The Rev. Dr. George H. Spencer of the New England Conference declared that the whole movement of the modern world was to grant to women an opportunity of equality with men. "I believe it is pussillanimous to give women a morsel when they want bread and to admit them only into the vestibule when they ought to come to the altar," he said.

The Rev. Jashwant R. Chitambar, President of the Lucknow Christian College of India, and a lay delegate, argued against admitting women. He said the ordination of women in India "would create some very embarrassing situations. To use an American slang expression, the women in India have not begun to wear the breeches as yet," he added.

Mrs. Johnson's amendment was lost, and the debate, which lasted several hours, finally became so heated that the conference adjourned after adopting a motion to make the subject the order of the day tomorrow.

Bishop Luther W. Wilson of New York City made a financial statement on behalf of the Board of Bishops of which he is secretary. The total amount paid in on the centenary account for the last six months was $3,030,659.27, as compared with $4,090,260.60 for the same time last year, a decrease of 26 per cent.

On motion of John J. Cornelius, a professor in Lucknow University, the conference referred to the committee on the state of the Church a resolution refusing to recognize as valid in Church or State any discrimination on the basis of race or color or the right of any government to conquer and exploit any other people or race.

The convention referred to the same committee a resolution offered by the Rev. Dr. John M. Walker of the Indiana conference, affirming the judgment of the conference that there is no conflict between science and religion when both are rightly understood "and the facts of both are clearly seen and presented."

The Committee on the Episcopacy late last night dismissed as unfounded two complaints made against Bishop Charles B. Mitchell of St. Paul.

Negro Women Methodists Ask Voice

LOUISVILLE, Ky., May 8.—A militant demand by negro women for equal representation in its affairs today was before the general conference of the African Methodist Episcopal Church. Led by wives of bishops and the clergy one thousand of the women stormed the conference hall yesterday and voiced their demand. A budget of $2,000,000 for the next four years was recommended today, $500,000 to be used for the church proper, $1,000,000 for education and $500,000 for home and foreign missions.

STOCK AT $10,500 A SHARE.

Cornelius Tiers's Union Sulphur Holdings Appraised.

Stock in the Union Sulphur Company was appraised at $10,500 a share, in the estate of Cornelius Tiers, filed yesterday. Mr. Tiers, who was formerly an officer of the company, and died in Paris on Aug. 11, 1921, owned sixty-three shares, valued by the State Tax Commission at $661,500. The Farmers' Loan and Trust Company, executor, stated that the highest offer made for the stock after the death of Mr. Tiers was $5,000 a share.

Mr. Tiers left a total estate of $1,207,209, of which $1,129,403 was in securities. He gave the bulk of the estate for life to his wife, Margaret D. Tiers of 26 East Ninety-second Street, and on her death it goes to their children, Margaret D. Tiers 2d, and Cornelius Tiers.

B. Altman & Co.

In the Rug Department

Special attention is directed to the section devoted to the care and restoration of American and Oriental Rugs.

Modern cleaning methods are employed, and safe storage is provided for the Summer months. A representative will call, upon request, to estimate and advise as to proper treatment of various types of floor coverings.

(Fifth Floor)

Madison Avenue-Fifth Avenue
34th and 35th Streets New York

SHOES OF WORTH

"Those look like Nettletons" is a sincere compliment to your shoes--and if they are "Nettletons" you just can't keep the pride out of your voice as you reply "Look like 'em, why man, they are."

The Aberdeen

The Nettleton Shops
30 Church Street, (Hudson Terminal)
and in the
Browning, King & Co. Stores
1265 Broadway, at 32d St. 16 Cooper Square
BROOKLYN, Fulton St. at DeKalb Avenue

Nettleton
SHOES OF WORTH
MEN LIKE TO SAY THEY WEAR THEM

Monroe Clothes

The New CECIL

This new collegiate model is the correct interpretation of the correct style at a correct price.

$25

The trousers are cut wide, short two-button coat with straight cut vest. May be had in the newest shades of Oxfords, Greys and blues.

42nd St. and Broadway 14th St. cor. Broadway
170 Nassau St. Op. City Hall 125th St. cor. Seventh Ave.

Monroe Clothes

MEN'S Evening Clothes and Furnishings

We have imported for our men's dinner jacket suits and full evening dress clothes the finest dress suitings obtainable abroad.

That evening dress outfits provided by us may be correct in every detail we present in our importations and exclusive productions the correct accessories for informal and formal evening dress wear.

Men's evening dress clothes sizes 33 to 44.

DE PINNA

Importers and Outfitters
5th Avenue at 50th Street

West 42nd Street Stern Brothers West 43rd Street

STORE YOUR FURS
In Our Cold Dry Air
Vaults on the Premises

EVERY APPLIANCE that modern science has invented for carefully preserving the beauty and lustre of your peltries. You have the assurance of safety against loss by fire, moth or theft. Reduced rates now in effect.

Also Repairing and Remodeling will be carefully executed by our expert furriers at reduced rates.

Furs to be stored, repaired or remodeled will be called for by our Motor Delivery Service. Telephone Longacre 8000.

~tempting, tasty duck ~with sliced apples

Insist on getting this TAG

FCH
LONG ISLAND DUCKS

SERVE LONG ISLAND Duck stuffed with sliced apples and treat the family. Fresh from the world's largest and finest farms, LONG ISLAND Ducks are renowned for their fine flavor and meaty goodness. Enjoy a duck dinner at least once a week. Sold by good butchers. Served at all good hotels and restaurants.

LONG ISLAND DUCK

Enjoy a Duck Dinner a week

Order To-day

Send for FREE Recipe Book to Farmers' Commission House, 403B W. 14th St., N.Y.

FRENCH, SHRINER & URNER
MEN'S SHOES

The Joy

—the name tells the whole story

The Joy keeps you "on your toes," all day long, prevents foot fatigue and is as pleasing to the eye as to the feet.

MANUFACTURERS OF MEN'S FINE SHOES FOR OVER 50 YEARS

BROOKLYN 367 Fulton Street
NEW YORK 153 Broadway, 4843 Broadway, 365 Broadway, 350 Madison Ave., 1263 Broadway, 131 West 42d St.

Superiority Built in FRENCH SHRINER & URNER EXTRA QUALITY Not Rubbed On

Visit Our New Radio Department

THE Sonora Salons are now presenting a carefully selected line of radio sets of pronounced distinction, recognized merit and latest improvements.

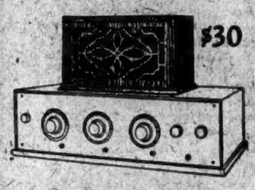

Sonoradio
Sonora
Phonograph and Radio all in one

Sonora RADIO SPEAKER
With Concealed All-Wood Horn

De Forest Federal
The New Radiolas

PORTABLE:
West-Burr Six

NEUTRODYNES:
Freed-Eisemann
Malone-Lemmon
Ware

Terms may be arranged if desired.

SONORA SALONS
Fifth Avenue at Fifty-third Street
Sonora Phonographs • Sonora Radio Speakers • Sonoradios

The Towers

The Towers
The Finest Garden Apartment Buildings in New York City
Jackson Heights

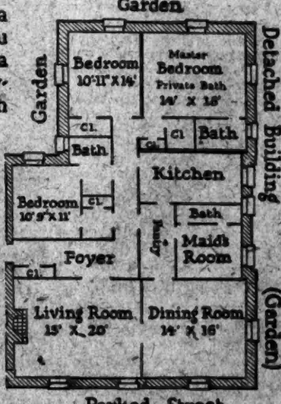

IF you are now paying $150 to $300 a month in rent, you can purchase, with a moderate down payment, a New Garden Apartment under the Jackson Heights Plan of 100% Co-Operative Ownership and *Save Half Your Rent.*

THE QUEENSBORO CORPORATION
Manhattan Office
50 East 42nd St.
Murray Hill 7057
Jackson Heights Office
25th St. & Polk Ave.
Havemeyer 2360

You are invited to inspect The Towers
Apartment Open for Inspection from 9 A M. to 10 P M.
Decorated by Alice M. Munyon
Hostess in Attendance

B. M. T. and I. R. T. Subways direct to Jackson Heights. 25th St
By Motor, 59th St., via Queensboro Bridge, Jackson Avenue (Northern Boulevard) to 25th St., Jackson Heights.

Corns

Don't risk blood poisoning by paring a corn. Apply Blue-jay, the scientific corn ender. The pain will vanish. Then the corn disappears. Get Blue-jay today at your druggist.

Blue-jay

"CURTISBILT"
Direct from the factory

The Lowest Prices in Town for Upholstered Furniture of High Quality

MANUFACTURERS of fine upholstered furniture selling direct to the public, we save you the profits of wholesaler, jobber and retailer and content ourselves with the ordinary factory profit. This is why Curtis prices are always far lower than prices for equivalent quality elsewhere.

Choice of Brocatelle or needle-point tapestry reversible cushion

Just how much this three-piece all-mohair suite is an opportunity you may readily realize when you know that it would sell regularly elsewhere at $375. Large comfortable suits of over-all mohair, with hand-carved Queen Anne style legs... **Only $255**

Mohair Upholstered Arm Chair, covered in Lesher-Whitman's smooth mohairs, in rose, light blue, dark blue, taupe and brown..... **$19.50**

Upholstered living room chair, covered with tapestry or velour; choice of color combinations **$35**

The upholstered suites and odd pieces pictured here are but typical of the many astounding values always to be obtained at Curtis. Come to our factory showroom. See how the furniture is made and the fine materials used. Then you can appreciate the extraordinary values Curtis offers.

CURTIS CO. INC.
35-37 EAST 10TH ST.
One Block west of Wanamaker's

CHAMBER OPPOSES EXCLUSION LAW

Resolution of Commerce Body Holds Japanese Ban Should Not Be by Legislation.

VOTES FOR WORLD COURT

Convention Also Asks for Better Study of Tax Problem—Barnes is Reelected President.

CLEVELAND, May 8 (Associated Press).—Amid wild applause a plenary session of the Chamber of Commerce of the United States today unanimously adopted without discussion a resolution opposing the exclusion of Japanese subjects from America by legislative enactment.

The resolution closely parallels the one approved yesterday by the Foreign Commerce Group. The principal change was the one which specifically commends President Coolidge for his effort to find a solution which would avoid an affront to Japan.

Another resolution, which was unanimously approved, urged American adherence to the International Court of Justice as proposed "by the Executive."

"Agriculture needs no new recognition from other fields of economic activity," said another resolution, which was approved without debate.

Not for Simmons Tax Rates.

On taxation the Chamber, by inference, voiced disapproval of the Simmons rates and urged the appointment of a special committee from each house of Congress and the public to make a thorough study of taxes with a view of simplifying existing laws and improving their administration.

A resolution advocating indefinite postponement of the date for application of Section 28 of the Merchant Marine act, establishing preferential railroad freight rates for export shipments consigned to American bottoms, was approved.

Indorsement of a national policy of peace time mobilization of industry for war also was expressed.

Third Term for Barnes.

The election late today of Julius H. Barnes of Duluth, Minn., as President of the Chamber of Commerce of the United States for the third consecutive year was a feature of the proceedings.

Seventeen new Directors unanimously elected at the final session of the convention of the Chamber of Commerce of the United States today included R. T. Moore of Shreveport, La., as representative of the department of fabricated products. His selection cleared the difficulties incident to the nomination of four Directors in the Sixth Geographical District, from which district only three may be elected. The Detroit Board of Commerce withdrew the name of Frederick J. Haynes, the fourth nominee of this district.

General J. J. Carty, Vice President of the American Telephone and Telegraph Company, who talked to the convention on "Science and Business," spoke from his office in Washington over long-distance telephone and through a loud speaker. He advocated scientific research by industry.

Lewis E. Pierson of New York and John W. O'Leary of Chicago were newly elected Vice Presidents. Thomas E. Wilson, the Chicago packer who recently submitted his resignation as a regional Vice President, was named, with Charles F. Weed of Boston an honorary Vice President. All other officers were re-elected.

NAVAL DISCUSSION HERE IS WATCHED IN BRITAIN

Naval Men There Believe More Building Here Would Benefit British Service.

Copyright, 1924, by The New York Times Company.
By Wireless to THE NEW YORK TIMES.

LONDON, May 8.—The discussions in Washington on the strength of the American Navy arouse a good deal of interest here. In official circles there is no desire to comment upon statements regarding the present condition of the American Navy, and the line taken is that as far as the ratio of 5-5-3 is concerned the American Navy department was quite satisfied with the arrangements reached two and a half years ago, and nothing is known here which would account for any change in its views now.

Of course, questions as to the interpretation of the Washington Treaty upon details will rise from time to time, and it is pointed out that about a month ago Premier MacDonald, in a written answer to a question put by Viscount Curzon, laid down the British Admiralty's opinion on two points. He said a change from coal to oil burning on capital ships would not be made under the Washington Treaty, and it was not admissable to modify present conditions.

The opinion among British naval men seems to be that if the navy department can get more money out of Congress to build more cruisers, so much the better for the British Navy. It would happen inevitably that Great Britain would try to meet the American increases, and that would be all to the advantage of naval men.

OBREGON TO RAISE MONEY.

Orders Sale of National Properties to Pay Government Salaries.

MEXICO CITY, May 8.—President Obregon has issued a decree authorizing the Finance Ministry to sell at auction national properties not required for public services, the proceeds to be used in paying overdue salaries of Federal employes and settling pending accounts with business firms, both items amounting to 20,000,000 pesos.

A technical commission will select the properties to be sold. Foreigners living either in Mexico or abroad will be allowed to bid as well as Mexicans.

Miss Margaret Norman Wed.

Miss Margaret M. Norman, daughter of Mr. and Mrs. John F. Norman, of Pelham, N. Y., and Spring Lake, N. J., was married yesterday to Raymond N. Collins, son of former Supreme Court Judge P. H. Collins and Mrs. Collins, of Larchmont. The ceremony took place at the home of the bride's parents, the Rev. James A. Brady officiating. Miss Helen F. Collins, sister of the bridegroom, was maid of honor and the best man was Dennis J. Harrington, of Larchmont. Mr. Collins served overseas with the Twenty-seventh Division, and received the Distinguished Service Cross.

Miss Martha Payne Engaged.

Mr. and Mrs. Christy Payne of 118 East Fifty-fourth Street and Shippan Point, Conn., announced yesterday the engagement of their daughter, Miss Martha Payne, to Edward Emerson of this city, son of Mr. and Mrs. E. O. Emerson Jr. of Titusville, Pa. Miss Payne is a graduate of the Finch School of New York and is President of the Finch Alumnae, and is also a member of the Junior League. Mr. Emerson was graduated from Yale last year. No date has been set for the wedding.

Distinctive Brogues

Men — here's a Dr. Reed Cushion Brogue that will give you top-notch style and keep your feet comfortable at the same time.

The soft, selected calf leathers are slightly foxed for dressiness; the roomy forepart provides ample toe room; the substantial brogue construction insures a longer period of wear.

Of course, this Brogue contains the famous Cushion which helps prevent foot-fatigue.

SOLD ONLY AT
1372 Broadway, at 37th Street

Dr. A. Reed CUSHION SHOES
I. P. SMITH SHOE CO. Mfrs.

Join the Charity Organization Society

and have a part in New York's Organized Fight for its less fortunate. Mail $10 to 105 East 22nd Street.

THE John Wanamaker STORE NEWS

Astor Place at Ninth Street — *Formerly A. T. Stewart* — *Store Hours 9 to 5:30* — *Telephone Stuyvesant 4700*

QUICK SERVICE on FUR STORAGE

We will call on request, or you can drop in when passing.

Tenth Floor, New Building

The English Gray Woolen BLANKETS at $3.75 Each

Averaging 88 per cent. wool — **4¼ to 5 pounds** — **About 60 x 90 inches**

Are Going Into Thousands of Localities in a Dozen States—and in Bale Lots

Bales are $87.50 for 25 Blankets Making the Quantity Price $3.50 Each

Down east to Rhode Island, Connecticut, Massachusetts, Vermont and Maine they are going; as far west as Montana, Arizona, even to California.

Orders are being received by telegraph, phone and mail.

All available 'phone operators were taking orders all day long—and then couldn't handle the calls.

Camps, hospitals, hotels, institutions of many kinds are buying the blankets by the bale because the price is sensationally low and the quality and character of the blankets unusually high. Not blanket less than 82 per cent. wool; none less than 4¼ pounds; all of them about 60x90 inches.

It is America's greatest sale of blankets. Take advantage of the opportunity while it lasts.

The blankets are oxford gray—in medium and darker shades.

They were made for the British government and have on them the government inspector's mark—but they were never in camp, having been made since the armistice; England kept her war mills going to prevent unemployment.

A million blankets were purchased to bring the price down to $3.75, and a world-wide sale was planned. America's allotment comes first to Wanamaker's in this opening sale.

The blankets have a hundred uses—in the home, in the country, at the shore, in camps, on motor tours, on boats and yachts. The fabric is like a heavy cloth, making it a blanket, a robe, a throw-over-all in one.

Motor and Astor Place Subway Entrances, New Building; Rotunda and First Floor, Old Building.

From the Founder's Writings

The Carrier Pigeon Flies Very High

to avoid obstacles in the way along the lower levels.

"Aim high!" all school-boys will tell you is the theme of almost every orator who visits the schools.

Storekeeping here aims high, but runs to two extremes—

High Principles
High Qualities
High Courtesies
Least Uncertainties
Lowness of Prices
Lowly Manners

This page is a carrier pigeon, flying to every home, with its messages of the safeties, healthfulness and conveniences of the storehouse containing the largest, completest and freshest assortments of the most desirable merchandise produced in this or other countries.

(*Signed*)

John Wanamaker

FUR COATS Purchased Now

may be held in our cold-air dry storage vaults with a small deposit.

Needless to say, prices are lower now than at any other time of the year. A beautiful collection of both short and long coats in smart fashions and fine skins will be found in the Fur Salon.

Second Floor, Old Building

Unprecedented This Season

Women's and Misses' Suits at $29.75

A special purchase of 200 suits—$49.50 to $65 grades.

A very fine manufacturer of women's and misses' suits is going out of business—and offered us his entire collection of wonderful fabrics to be made up into his most successful models at a great concession in price. We accepted, because—

the materials are all imported tweeds and homespuns or lovely camels' hair suitings.

* * *

the models are those New York's smart women have obviously accepted for town and country wear, for one sees them everywhere in important gatherings.

* * *

the workmanship is unquestionably fine to the last detail.

Checks, Stripes, Plain Weaves

In the *chic* little boyish suit, the semi-fitted suit, and the perfectly straight—quite dignified woman's suit. Double-breasted and single-breasted models, and coats that fasten with one or several buttons. The skirts are always very straight—and almost always in the wrap-around silhouette.

In Marvelous Colorings

Several delightful shades of blue and brown, in grays and beiges, and beautifully blended combinations in the checked and striped patterns. Misses' sizes 14 to 20 years. Women's sizes 34 to 44.

Second Floor, Old Building

Wanamaker Auditorium

Gala Festival of the Organ

In honor of Fifth Annual Music Week.

Today at 2.30 P. M.

The American Guild of Organists

Guest Recital by

John Herman Loud

F.A.G.O.—A.R.C.M.

Organist of Park Street Congregational Church, Boston. Dean New England Chapter of A. G. O. Program of Bach—Brahms — Franck — Vierne Widor and Basf.

Speaker: Charles H. Doersam, Sub-Warden, A. G. O.

First Gallery, New Building

The Imaginative Woman Finds

Interior Painting

a pleasant means of self expression. And it is a positive economy! Would your rooms benefit by colorful retouching? "Liquid Wall Paper" can be applied by an amateur with a brush and sponge—so naturally as to deceive the most observant. Is your porch furniture a bit faded—would you like to have a different color breakfast suite this year? Have smudgy little hands "just ruined" your woodwork? *Paint your own!*

For One More Day—Today

an expert from the Sherwin Williams Paint Company will give instruction by practical demonstration in interior painting, decorating and staining. Last week's exhibit met with such success that we have yielded to the demand for "just one more day."

Bring Your Painting Problems to the "Paint-Your-Own" Exhibit

—we will be only too glad to have our experts help you!

Seventh Gallery, New Building

IN THE SALE OF WHITE

Femina Combinaires, $3.50, $5

Femina combinaires—really a brassiere and girdle ingeniously fashioned in one garment—combine the trim, slender lines of the smart silhouette with absolute comfort. For sports wear they are unrivaled.

At **$3.50**—an unboned model, in pink satin-striped batiste, designed especially for the young miss.

At **$5**—a remarkable model, in pink silk-figured broche, for women of slender and average figures.

Third Floor, Old Building

IN THE WOMEN'S FASHION SALONS

The Afternoon Frocks

Smart Women are Wearing

$65

At luncheon, at tea time and at informal evening occasions, one sees these frocks everywhere. For they have the subtle simplicity, and the true appreciation of lines and details which are the success of today's fashions.

Satins *Crepes de Chine* *Jacquard Crepes* *Foulards Printed Chiffons and Georgette Crepes*

Frocks which are obviously adapted and inspired by successful Parisian models. With lace yokes, glass buttons which are so important today, with stunning embroidered or beaded designs, and colorful braids and pipings.

In black, navy blue, brown and all the lovely light colorings which are in demand today.

Sizes 36 to 44, and in sizes 42½ to 48½ for the larger woman.

Second Floor, Old Building

Continuing the Remarkable Sale of

NEVERBREAK Trunks

At Average One-third Less

Too, many styles, made by the maker of these famous trunks. Result: immedjate disposition had to be made of them. We co-operated—and hundreds of people took advantage of the sale. Still good choice for you, if you need a fine trunk and missed the first day's sale.

All brand new. This season's models. A five year guarantee to keep the trunk in repair. All fibre covered. All of three-ply veneer. All lined with cretonne or plain cloth.

$22.50 to $24 Trunks, $15

Dress trunks in 36-inch and 40-inch sizes.

$26.50 to $32 Trunks, $19

Steamer trunks in 36 and 40-inch sizes; 36-inch dress trunks. Special patented locks on many in this group.

$33.75 to $36.75 Trunks, $24

Wardrobe trunks, three-quarters and seven-eighths sizes; dress trunks, 36 and 40-inch; steamer-wardrobe trunks, 40 inches.

$44.75 to $48 Trunks, $30

Steamer-wardrobe trunks, 45-inch; seven-eighths wardrobe trunks.

$51.25 Trunks, $36

Wardrobe trunks in the full size.

Seventh Gallery, New Building

Truly Fine SHOES at $5

Decidedly a find

If it's a remarkable shoe sale you have been waiting for—you can stop waiting now!

Low shoes of this excellent quality rarely even approach $5 these days!

A large assortment, including light tan, mahogany, brown or black in calfskin and brown or black in kidskin.

Rubber heels. English and brogue lasts.

The materials and workmanship are up to the very highest standard demanded by Wanamaker specifications.

SPECIALIZED SERVICE—STREET FLOOR—NEW BUILDING

AU QUATRIEME

Freshening the Country House

Each year our pleasant summer leaves traces of wear and tear upon the country home. These must be repaired and new things added from time to time to keep it at its best. Wonderfully little will make it fresh and charming if what is added be but *dernier cri*.

Gay Porch Cushions

add a distinctive note. Linen ones with fringed edges in conservative colors are touched with bright green or orange—$12. Oddities in linen striped and barred with brilliant tape, $15. Some at $20 resemble a Futurist picture with their wilderness of bright materials appliqued together, while cheery little ones of red-and-white checks are $10.

Old French Peasant Chairs

Last year we brought some of these delightful Louis XV. chairs from France, and the demand was so great for them that we had them copied—at a saving to you by the way since the originals were $150 and the copies but $95. They are upholstered in the quilted cotton of which French petticoats were made in bygone days—no two alike and each strip of material supplying only two chairs. A few of the original chairs still remain, as well as ten pairs of the copies. Bits of their charming coverings have been made into gay little cushions, too, suggestive of Grandmother's patchwork. Upward from $8.

A New Shade

will freshen that old fashioned lamp. How would you like one of picot-edged moire ribbon arranged in tiny flounces like the ruffles which bedecked our mothers' crinolines? (18.) Even more reasonable are those of glazed chintz in turquoise blue or brilliantly flowered black.

Bibelots

Quaint scrap baskets are adorned with prints from the famous Godey's Ladies Books. Odd boxes covered with French prints may be used on the desk or as vanity cases on the dressing table. ($15.) Delightfully French-looking smoking sets contain match box, cigarette box and two trays, and lend a distinctive touch to the smoking table. ($6.) For the dining room are odd little pepper and salt holders in gracefully curving, plain or colored glass from $2 each.

Fourth Floor, Old Building

A Remarkable Sale of

Cuff Links, 75c pr.

our $1.50 to $3 grade

Think of it—cuff links with solid gold tops and edges at 75c a pair. In all the smartest shapes and designs of today—all engine turned. These cuff links may be worn with either soft or stiff cuffs.

Bijoux Shop, Street Floor, Old Building

The Greeting

For Mother's Day—May 11

Among the Book Shop's cards and booklets there's one your mother will be happy to receive, 5c to $1.

Or perhaps The Book of Mother Verse would please her—a collection of poetry written about mother and motherhood, edited by Joseph Morris and St. Clair Adams, $1.50.

Eighth Gallery, New Building

Men's Elgin and Waltham Watches

Specially Priced at $27

Thin model watches of fine American manufacture.

Cases of 14-karat gold; 15 jewel movements. Dials of gilt or silver, with Arabic numerals.

A happy thought for graduation time!

Women's Elgin Watches

The smallest size ribbon watch made by this reliable organization. Cases are 14-karat white gold. There are 5 shapes from which to choose, all with silver dials.

7-jeweled movements.....$29
15-jeweled movements.....$36

Street Floor, Old Building

WANAMAKER

Shops for Men

That Spring Suit at $40

Imported and domestic fabrics—a wide range to choose from. The models are just the thing that men and young men are favoring this Spring.

As to colors—grays, the desirable Lovat tones and a wide variety of conservative mixtures.

Clothing that will wear and hold its shape as long as it wears!

Two-trousers Suits, $48

$65 and $80 grades

Two-trousers suits of our finer grades for men and young men, in worsted, unfinished worsteds, cashmeres and cheviots. Blue grays, Lovats, gray mixtures and hair-line stripes. Every suit tailored to the Wanamaker specifications.

Street Floor, New Building

Text of Lodge Resolution for New World Court and An Explanation of the Plan

Continued from Page 1, Column 6.

uty judges. The judges would be chosen without regard to their nationality from among persons of high moral character, possessing the qualifications required in their respective countries for appointment to the highest judicial offices.

The members of the Court would be elected by an Electoral Commission consisting of a general committee composed of representatives designated by the signatory powers, and a special committee to be composed of representatives of the United States, Great Britain, France, Italy and Japan, together with the representatives of five other signatory powers selected by the General Committee.

Senator Lodge submitted to the Senate an explanatory statement of his plan, prepared and signed by Chandler P. Anderson, formerly counselor of the State Department, and who is a well-known international lawyer of this city. Mr. Anderson served under the Harding Administration as one of the American representatives in the presentation of the Norwegian shipping claims case to The Hague Court of Arbitration.

Inquiry tonight brought out that Senator Lodge had asked Mr. Anderson to collaborate with him as an international law technician in the formulation of a plan and to prepare the explanatory statement which was laid before the Senate.

TEXT OF RESOLUTION.

Here is the text of the Lodge resolution proposing the plan for a new World Court:

Resolved by the Senate and House of Representatives of the United States in Congress assembled, That the President be, and he is hereby, respectfully requested to propose on behalf of the Government of the United States to the nations of the world the calling of a Third Hague Conference and to recommend to such conference the following statute for the establishment of a World Court of International Justice:

STATUTE FOR THE WORLD COURT.

CHAPTER 1.—ORGANIZATION OF THE COURT.

ARTICLE I.

A World Court is hereby established. This Court shall be in addition to the Court of Arbitration organized by the conventions of The Hague of 1899 and 1907, and to the special tribunals of arbitration to which the States are always at liberty to submit their disputes for settlement.

ARTICLE II.

The World Court shall be composed of a body of independent Judges, elected regardless of their nationality from among persons of high moral character, who possess the qualifications required in their respective countries for appointment to the highest judicial offices, or are jurisconsuls of recognized competence in international law.

ARTICLE III.

The members of the Court shall be elected by an Electoral Commission, which shall consist of a General Committee composed of representatives designated for that purpose by the signatory powers, and a Special Committee composed of representatives designated for that purpose by the United States of America, the British Empire, France, Italy and Japan, together with the representatives of five other signatory powers, which powers shall be selected by the General Committee by a majority vote from time to time in its discretion. Each signatory power so represented shall have only one representative in each of these committees.

The Electoral Commission shall meet as occasion may require, at The Hague or such other place, and at such times as may be decided upon by a majority of the signatory powers, or of their representatives in the General Committee.

A regular meeting of the Electoral Commission shall be held within three months preceding the expiration of the term of office of a member of the Court, and in case a vacancy occurs in the membership of the Court through the death or resignation or removal of a Judge, a meeting shall be held as soon as practicable after such vacancy occurs.

The electoral commission shall have a permanent secretary who may be the Secretary General of the Hague Permanent Court of Arbitration, and shall maintain a permanent office in the International Bureau of the Court as constituted under the Hague Convention of 1907 for the Pacific Settlement of International Disputes.

The court shall consist of sixteen members—twelve judges and four deputy judges. The number of judges and deputy judges may hereafter be increased by a two-thirds vote of all the members of the special committee, to a total of fifteen judges and six deputy judges.

ARTICLE IV.

The judges and deputy judges of the court shall be selected from a list of persons nominated by the national groups in the Permanent Court of Arbitration in accordance with the following provisions:

In the case of States not represented in the Permanent Court of Arbitration the list of candidates shall be drawn up by national groups appointed for this purpose by their Governments under the same conditions as those prescribed for members of the Permanent Court of Arbitration by Article 44 of the Convention of the Hague of 1907 for the Pacific Settlement of International Disputes.

ARTICLE V.

At least three months before the date of the election the Secretary-General of the Permanent Court of Arbitration shall address a written request to the members of the Permanent Court of Arbitration belonging to the States participating and to the persons appointed under Paragraph 2 of Article IV, inviting them to undertake, within a given time, by national groups, the nomination of persons in a position to accept the duties of a member of the court.

No group may nominate more than four persons, not more than two of whom shall be of their own nationality. In no case must the number of candidates nominated be more than double the number of seats to be filled.

ARTICLE VI.

Before making the nominations each national group is required to consult its highest court of justice, its legal faculties and schools of law and its national academies and national sections of international academies devoted to the study of law.

ARTICLE VII.

The Secretary General of the Permanent Court of Arbitration shall prepare a list in alphabetical order of all the persons thus nominated, save as provided in Article XII., Paragraph 2. These shall be the only persons eligible for appointment.

The Secretary General shall submit this list to each of the signatory powers.

ARTICLE VIII.

The general committee and the special committee of the electoral commission shall proceed independently of one another to elect, first the Judges, then the Deputy Judges.

ARTICLE IX.

At every election the electors shall bear in mind that not only should all the persons appointed as members of the court possess the qualifications required, but the whole body also should represent the main forms of civilization and the principal legal systems of the world.

ARTICLE X.

Those candidates who obtain an absolute majority of votes in the General Committee and in the Special Committee of the Electoral Commission, shall be considered as elected.

In the event of more than one candidate of the same nationality being elected by the votes of both committees the eldest of these only shall be considered as elected.

There shall never be more than one Judge or Deputy Judge of the same nationality at the same time.

ARTICLE XI.

If, after the first meeting held for the purpose of the election, one or more seats remain to be filled, a second and, if necessary, a third meeting shall take place.

ARTICLE XII.

If, after the third meeting, one or more seats still remain unfilled, a joint conference consisting of six members, three appointed by the General Committee and three by the Special Committee, may be formed at any time at the request of either committee for the purpose of choosing one name for each seat still vacant to submit to the committees for their respective acceptance.

If the conference is unanimously agreed upon any person who fulfills the required conditions he may be included in its list, even though he was not included in the list of nominations referred to in Articles IV. and V.

If the joint conference is satisfied that it will not be successful in procuring an election, those members of the court who have already been appointed shall, within a period to be fixed by the Special Committee, proceed to fill the vacant seats by selection from among those candidates who have obtained votes either in the General Committee or in the Select Committee.

In the event of an equality of votes among the Judges, the eldest Judge shall have a casting vote.

ARTICLE XIII.

The Judges shall be elected for a term of nine years, to begin on a date fixed by the Electoral Commission at each election. As soon as possible after the election the Judges shall divide themselves by lot as equally as may be into three classes. The seats of the Judges of the first class shall be vacated at the expiration of the third year and of the second class at the expiration of the sixth year, and of the third class at the expiration of the ninth year, so that one-third may be chosen every third year.

The Deputy Judges shall be elected for a term of six years to begin on a date fixed by the Electoral Commission at each election.

As soon as possible after the first election the Deputy Judges shall divide themselves by lot, as equally as may be, into two classes.

The seats of the Deputy Judges of the first class shall be vacated at the expiration of the third year, and of the second class at the expiration of the sixth year, so that one-third may be chosen every third year.

The Judges and Deputy Judges may be re-elected.

Though replaced, they shall finish any cases which have been heard but not decided by them.

ARTICLE XIV.

Vacancies which may occur shall be filled by the same method as that laid down for the first election. A member of the court elected to replace a member whose period of appointment had not expired will hold the appointment for the remainder of his predecessor's term.

ARTICLE XV.

Deputy Judges shall be called upon to sit in the order laid down in a list.

This list shall be prepared by the Court and shall have regard, firstly, to priority of election and, secondly, to age.

ARTICLE XVI.

The Judges of the Court during their term of office may not exercise any political or administrative function. This provision does not apply to the Deputy Judges except when performing their duties on the Court.

Any doubt on this point is settled by the decision of the Court.

ARTICLE XVII.

No member of the Court can act as agent, counsel or advocate in any case of an international nature. This provision only applies to the Deputy Judges with regard to cases in which they are called upon to exercise their functions on the Court.

No member may participate in the decision of any case in which he had previously taken an active part as an agent, counsel or advocate for one of the contesting parties, or as a member of an international tribunal or commission. Any doubt on this point is settled by the decision of the Court.

ARTICLE XVII.

A Judge or Deputy Judge can be dismissed, when in the unanimous opinion of the other Judges he has ceased to fulfill the required conditions.

A member of the Court may be impeached by a two-thirds vote of the Special Committee for failure to fulfill the conditions required of a member of the Court, and upon such impeachment and after an opportunity to be heard has been given, he may be removed from office by a two-thirds vote of the General Committee.

Formal notification thereof shall be made to the Registrar by the Secretary of the Electoral Commission to the signatory powers.

This notification makes the place vacant.

ARTICLE XIX.

The Judges and Deputy Judges, when engaged in business of the Court, shall enjoy diplomatic privileges and immunities.

ARTICLE XX.

Every Judge and Deputy Judge, before taking up his duties, shall make a solemn declaration in open court that he will exercise his powers impartially and conscientiously.

ARTICLE XXI.

The Court shall elect its President and Vice President for three years; they may be re-elected.

It shall appoint its registrar.

The duties of Registrar of the Court shall not be deemed incompatible with those of Secretary General of the Permanent Court of Arbitration.

ARTICLE XXII.

The seat of the Court shall be established at The Hague.

The President and Registrar shall reside at the seat of the Court.

ARTICLE XXIII.

Association of the Court shall be held every year.

Unless otherwise provided by the rules of Court, this session shall begin on the 15th of June and shall continue for so long as may be deemed necessary to finish the cases on the list.

The President may summon an extraordinary session of the Court whenever necessary. An extraordinary session of the Court may be convened pursuant to a request made in writing by any two of the signatory powers to the Registrar, who shall thereupon notify the members of the court.

ARTICLE XXIV.

If, for some special reason, a member of the Court considers that he should not take part in the decision of a particular case he shall so inform the President.

If the President considers that for some special reason, one of the members of the Court should not sit on a particular case, he shall give him notice accordingly.

If in any such case the member of the Court and the President disagree, the matter shall be settled by the decision of the Court.

ARTICLE XXV.

The full Court shall sit except when it is expressly provided otherwise.

If twelve judges cannot be present, the number shall be made up by calling on deputy judges to sit.

If, however, twelve judges are not available a quorum of nine judges shall suffice to constitute the Court.

ARTICLE XXVI.

With a view to the speedy dispatch of business, the Court shall form annually a chamber composed of three judges who, at the request of the contesting parties, may hear and determine cases by summary procedure.

ARTICLE XXVII.

The Court shall frame rules for its procedure, in particular it shall lay down rules for summary procedure.

ARTICLE XXVIII.

Judges of the nationality of each contesting party shall retain their right to sit in the case before the Court.

If the Court includes upon the bench a Judge of the nationality of one of the parties only, the other party may select from among the Deputy Judges a Judge of its nationality, if there be one. If there should not be one, the party may choose a Judge preferably from among those persons who have been nominated as candidates as provided in Articles IV. and V. If the Court includes upon the bench no Judge of the nationality of the contesting parties, each of these may proceed to select or choose a Judge as provided in the preceding paragraph.

Should there be several parties in the same interest, they shall, for the purpose of the preceding provision, be reckoned as one party only. Any doubt upon this point is settled by the decision of the Court.

Judges selected or chosen as laid down in Paragraphs 2 and 3 of this article shall fulfill the conditions required by Articles II., XVI., XVII., XX., XXIV. of this statute. They shall take part in the decision on an equal footing with their colleagues.

ARTICLE XXIX.

The Judges shall receive an annual indemnity of 15,000 Dutch florins. This indemnity must not be decreased during the period of a Judge's appointment.

The President shall receive a special annual grant during his period of office of 45,000 Dutch florins.

The Vice President shall receive a grant for the actual performance of his duties of 150 Dutch florins per day, for a period not exceeding 200 days, making a maximum of 30,000 Dutch florins; the Judges shall receive a grant for the actual performance of their duties of 100 Dutch florins per day for a period not exceeding 200 days, making a maximum of 20,000 Dutch florins; and Deputy Judges a grant for actual performance of their duties of 100 Dutch florins per day for a period not exceeding 200 days, making a maximum of 30,000 Dutch florins. The duty allowances are payable from the day of departure until their return of the beneficiary.

Traveling expenses incurred in the performance of their duties shall be refunded to Judges and Deputy Judges who do not reside at the seat of the court.

An additional allowance of fifty Dutch florins per day is assigned for each day of actual presence at The Hague to the Vice President, Judges and Deputy Judges.

Grants due to Judges selected or chosen as provided in Article XXVIII. shall be at the same rate as Deputy Judges.

The salary of the Registrar shall be decided by the Court.

The General Committee shall lay down, on the proposal of the Special Committee, a special regulation fixing the conditions under which retiring pensions may be given to the personnel of the Court.

ARTICLE XXX.

The expense of the Court shall be borne by the signatory powers in such manner as shall be decided by a majority of the General Committee.

CHAPTER II.—COMPETENCE OF THE COURT.

ARTICLE XXXI.

Only States can be parties in cases before the court.

ARTICLE XXXII.

The Court shall be open of right to the signatory powers.

The conditions under which the Court shall be open to other States shall, subject to the special provisions contained in the treaties in force, be laid down by the General Committee, but in no case shall such provisions place the parties in a position of inequality before the Court.

When a State which is not a signatory power is a party to a dispute, the Court will fix the amount which that party is to contribute toward the expenses of the Court.

ARTICLE XXXIII.

The jurisdiction of the Court comprises all cases which the parties refer to it, and all matters over which its jurisdiction is specially provided for in treaties and conventions in force between the parties to the case submitted.

The signatory powers may, either when signing or ratifying the protocol to which the present statute is adjoined, or at a later moment, declare that they recognize as compulsory ipso facto and without special agreement, in relation to any other State accepting the same obligation, the jurisdiction of the Court in all or any of the classes of legal disputes concerning:

(a)—The interpretation of a treaty.

(b)—Any question of international law.

(c)—The existence of any fact which, if established, would constitute a breach of an international obligation.

(d)—The nature or extent of the reparation to be made for the breach of an international obligation.

The declaration referred to above may be made unconditionally or on condition of reciprocity on the part of several or certain States or for a certain time.

In the event of a dispute as to whether the Court has jurisdiction under such declaration the matter shall be settled by the decision of the Court.

ARTICLE XXXIV.

When a treaty or convention in force provides for the reference of a matter to a tribunal to be instituted by the League of Nations, the Court may take jurisdiction of such matter as between the parties to such treaty or convention.

ARTICLE XXXV.

The Court, within the limits of its jurisdiction, shall apply in the following order.

1—International conventions, whether general or particular, establishing rules expressly recognized by the contesting States.

2—International custom, as evidence of a general practice accepted as law.

3—The general principles of law recognized by civilized nations.

4—Subject to the provisions of Article LV., Judicial Decisions, and the teachings of the most highly qualified publicists of the various nations as subsidiary means for the determination of rules of law.

In cases submitted to the Court under special agreements, the Court shall be bound by the terms of admission.

ARTICLE XXXVI.

The official languages of the Court shall be French and English. If the parties agree that the case shall be conducted in French, the judgment will be delivered in French. If the parties agree that the case shall be conducted in English, the judgment will be delivered in English.

In the absence of an agreement as to which language shall be employed, each party may in the pleadings use the language which it prefers. The decision of the Court will be given in French and English. In this case the Court will at the same time determine which of the two texts shall be considered authoritative.

The Court may, at the request of the parties, authorize a language other than French or English to be used.

ARTICLE XXXVII.

Cases are brought before the Court by a notification of the special agreement except that cases in which the parties have expressly accepted compulsory jurisdiction may be brought before the Court by written application addressed to the Registrar. In all cases the subject of the dispute and the contesting parties must be clearly indicated.

The Registrar shall forthwith communicate the application to all concerned. He shall also notify the signatory powers.

ARTICLE XXXVIII.

The Court shall have the power to indicate, if it considers that circumstances so require, any provisional measures which ought to be taken to reserve the respective rights of either party.

Pending the final decision, notice of the measures suggested shall forthwith be given to the parties and the signatory powers.

ARTICLE XXXIX.

The parties shall be represented by agents.

They may have the assistance of counselor advocates before the Court.

ARTICLE XL.

The procedure shall consist of two parts—written and oral.

The written proceedings shall consist of the communication to the Judges and to the parties of cases, counter cases, and, if necessary, replies; also all papers and documents in support.

These communications shall be made through the Registrar, in order and within the time fixed by the Court, or as may be provided for in the special agreement of submission.

A certified copy of every document produced by one party shall be communicated to the other party.

The oral proceedings shall consist of the hearing by Court of witnesses, experts, agents, counsel and advocates.

The agent and counsel of the parties on each side are authorized to present orally and in writing to the Court arguments in support or in defense of each case.

The Court shall decide all questions and matters submitted upon such evidence and information as may be furnished by the parties concerned.

ARTICLE XLI.

For the service of all notices upon persons other than the agents, counsel and advocates, the Court shall apply direct to the Government of the State upon whose territory the notice has to be served. The same provision shall apply whenever steps are to be taken to procure evidence on the spot.

ARTICLE XLII.

Subject to the provisions of Article XLV. the hearings shall be under the direction of the President or in his absence the Vice President; if both are absent the senior Judge shall preside.

All rulings of the Court shall be by majority of the judges present.

ARTICLE XLIII.

The hearing in Court shall be public, unless the Court at the written request of one of the parties, accompanied by a statement of his reasons, shall otherwise decide.

ARTICLE XLIV.

Minutes shall be made at each hearing and, after approval by the agents, signed by the Registrar and the President.

These minutes shall be the only authentic record, except that if an official translation of the report of the hearing has been made it shall also form part of the official authentic record.

ARTICLE XLV.

The Court shall make orders for the conduct of the case, shall decide the form and time in which each party shall conclude its arguments, and make all arrangements connected with the taking of evidence, subject to any conditions imposed by the special agreement.

ARTICLE XLVI.

The Court may, even before a hearing begins, call upon the agents to produce any document or supply any explanation. Formal note shall be taken of any refusal.

ARTICLE XLVII.

The Court, with the written approval of the parties, may at any time entrust any individual, body, bureau, commission or other organization that it may select, with the task of carrying out an inquiry or giving an expert opinion.

ARTICLE XLVIII.

During the hearing in Court, the Judges may put any question considered by them to be necessary, to the witnesses, agents, experts, advocates or counsel. The agents, advocates and counsel shall have the right to ask through the President any questions that the Court considers useful.

ARTICLE XLIX.

After the Court has received the proofs and evidence within the time specified for the purpose, it may refuse to accept any further oral or written evidence that one party may desire to present, unless the other side consents.

ARTICLE L.

Whenever one of the parties to a case which has been regularly brought before the Court shall not appear before the Court, or shall fail to defend his case the other party may call upon the Court to decide in favor of his claim.

The Court must before doing so satisfy itself not only that it has jurisdiction in accordance with Articles XXXIII. and XXXIV., but also that the claim is well founded in fact and law.

ARTICLE LI.

When, subject to the control of the Court, the agents, advocates and counsel have completed their presentation of the case, the President shall declare the hearing closed.

The Court shall withdraw to consider the judgment.

The deliberations of the Court shall take place in private and remain secret except in so far as may be necessary to disclose a dissenting opinion, or removal or impeachment of a Judge.

ARTICLE LII.

All questions shall be decided by a majority of the Judges present at the hearings.

In the event of an equality of votes, the President or Acting President shall have a casting vote.

ARTICLE LIII.

The judgment shall state the reason on which it is based. It shall contain the names of the Judges who have taken part in the decision.

ARTICLE LIV.

If the judgment does not represent in whole or in part the unanimous opinion of the Judges, dissenting Judges are entitled to deliver separate opinions.

ARTICLE LV.

The judgment shall be signed by the President and by the Registrar. It shall be read in Open Court, due notice having been given to the agents.

ARTICLE LVI.

The decision of the court has no binding force except between the parties and in respect of that particular case.

ARTICLE LVII.

The judgment is final and without appeal. In the event of dispute as to the meaning or scope of the judgment, the court shall construe it upon the request of any party.

ARTICLE LVIII.

An application for revision of a judgment can be made only when the Court has applied in its decision a theory of international law which any general conference of States has refused to recognize as a rule of international law, or when it is based upon the discovery of some fact of such a nature as to be a decisive factor, which fact was, when the judgment was given, unknown to the court, and also to the party claiming revision, always provided that such ignorance was not due to negligence.

The proceedings for revision will be opened by a judgment of the Court expressly recording the existence of the new fact, Recognizing that it has such a character as to lay the case open to revision, and declaring the application admissible on this ground.

The Court may require previous compliance with the terms of the judgment before it admits proceedings in revision.

The application for revision must be made at latest within six months of the discovery of the new fact.

No application for revision may be made after the lapse of ten years from the date of the sentence.

ARTICLE LIX.

Should a State consider that it has an interest of a legal nature which may be effected by the decision in the case, it may submit a request to the Court to be permitted to intervene as a third party. It will be for the Court to decide upon this request.

ARTICLE LX.

Whenever the construction of a convention to which States other than those concerned in the case are parties is in question, the Registrar shall notify all such States forthwith. Every State so notified has the right to intervene in the proceedings, but if it uses this right, the construction given by the judgment will be equally binding upon it.

ARTICLE LXI.

Unless otherwise decided by the Court, each party shall bear its own costs.

ADDITIONAL ARTICLES.

ARTICLE LXII.

The word "States" as used in this statute, means only a fully self-governing State, but does not include any Dominion, Colony, or other component part of a State.

ARTICLE LXIII.

The words "signatory powers," mean the States which sign or adhere to the protocol attached to this statute.

ARTICLE LXIV.

A signatory power may withdraw from the Court and terminate its obligations under this statute after giving two years' notice of its intention to do so to the Secretary of the Electoral Commission or to the other signatory powers.

ARTICLE LXV.

The Court shall not have jurisdiction to render advisory opinions on any question which affects the admission of aliens into the United States, or the admission of aliens to the educational institutions of the several States, or the territorial integrity of the several States or of United States or concerning the question of the alleged indebtedness or money obligations of any State or the United States, or any question which depends upon or involves the maintenance of the traditional attitude of the United States concerning American questions, commonly described as the Monroe Doctrine, or other purely Government policy or any question which is considered by the Government of the United States to be a domestic question.

ARTICLE LXVI.

The Court shall be bound by the principle that international law recognizes the authority of the laws of the United States within its own jurisdiction as applied to foreigners or to foreign owned property therein, whether in time of peace or war.

ARTICLE LXVII.

Before a case in which the United States is concerned can be submitted to the Court a special agreement must be concluded between the United States and the other parties in interest, defining clearly the matter in dispute, the scope of the powers of the Court, and the periods for the several stages of procedure, and such special agreements on the part of the United States can only be made by the President of the United States by and with the advice and consent of the Senate thereof.

EXPLANATION OF THE PLAN.

Senator Lodge, simultaneously with the introduction of his World Court resolution, submitted to the Senate Committee a printed explanation of the new plan. This explanatory statement was prepared for Senator Lodge by Mr. Chandler P. Anderson, former counselor of the State Department, and an international law authority, who has represented the State Department in various international arbitrations. The explanatory statement reads as follows:

"To accompany S. Res. 122, proposing a plan by which the United States may keep with the other nations to achieve and preserve the peace of the world.

"The aim of this plan is the organization of the world for peace through the development and enforcement of law, as approved by past experience and the timely submission of international disputes to the great court of public opinion, the decisions of which constitute the real sanction for the enforcement of law.

Basis of This Plan.

"It is essential for the success of any plan by which the United States may keep with other nations to achieve and preserve the peace of the world that the plan should itself be a natural development of the modes of international procedure approved by past experience for avoiding war. The modes of procedure already sanctioned by past experience for the peaceful settlement of international disputes, which have not yielded to direct diplomatic negotiations, include international conferences, arbitration, mediation, conciliation, good offices and the ascertainment of facts by commissions of inquiry. All these modes of procedure must, therefore, be preserved and provision must be made for enlarging their scope and effectiveness.

"Past experience has also demonstrated that international cooperation to prevent war, in order to be successful, must rest on the acknowledged supremacy of the law in the settlement of international disputes and the recognition of the equal rights under the law of all nations.

"It is also essential for the success of such plan, that it should not only facilitate the process of codification of international law, in order to strengthen the reign of law, but also should extend the jurisdiction of international law beyond the mere regulation of warfare, so as to cover the inception of war as well.

Procedure Approved by Past Experience.

"For many years past, a great world movement has been steadily progressing for the establishment of an international organization for the preservation of peace on the basis of respect for law.

"Such an organization was given definite form by The Hague Peace Conferences of 1899 and 1907, which were important milestones in the evolution of this Government, and although its development was interrupted by the war, the organization survived and is still in existence.

"This organization is embodied in The Hague Convention of 1907 for the Peaceful Settlement of International Disputes. The United States and substantially all the other nations of the world, as then existing, are parties to this convention, and the adherence to it of the new nations, which have attained their independence since the war, will come about as a matter of course.

"This convention provides for recourse to the good offices or mediation of friendly powers before appeal to arms, and the parties agree 'to use their best efforts to insure the peaceful settlement of international differences' with a view to avoiding recourse to force.

"'Provisions' is also made for international commissions of inquiry 'in disputes of an international nature involving neither honor nor vital interests, and arising from a difference of opinion on points of fact' to facilitate a solution by elucidating the facts.

"This convention recites that 'in questions of a legal nature, and especially in the interpretation or application of international conventions' by the contracting powers recommended by the contracting powers as the most effective and at the same time the most equitable means of settling disputes which diplomacy has failed to settle.'

"The convention accordingly provides for a Permanent Court of Arbitration, under which special arbitral tribunals are constituted by special agreement in each case, but it leaves undisturbed general or private treaties making arbitration obligatory on the contracting powers, and they reserve to themselves the right of concluding new agreements, general or particular, with a view of extending compulsory arbitration to all cases which they may consider it possible to submit to it.

"The final act of that conference recites:

"'It is unanimous—

"'1.—In admitting the principle of compulsory arbitration.

"'2.—In declaring that certain disputes, in particular those relating to the interpretation and application of the provisions of international agreements may be submitted to compulsory arbitration without any restriction.'

"All these modes of procedure, as improved and extended by subsequent agreement separately made by many of the powers with each other, and as developed by practical experience in international intercourse, should be preserved and consolidated by a new general international convention.

"In addition to consolidating the gains already made, their further development should be provided for, and this is of particular importance with reference to commissions of inquiry and international arbitration.

Further Development of Commissions.

"'Among all the above mentioned modes of procedure for the amicable adjustment of international disputes, the simplest and most available and at the same time the most effective is the Commission of Inquiry to elucidate the facts, the real value of which apparently has not yet been generally recognized.

"The great majority of international disputes rest upon either a misunderstanding or a misstatement of the essential facts, and the great value of commissions of inquiry is that through them a common basis of facts can be established before the dispute has passed beyond the stage of diplomatic discussion. More frequent resort might be had with advantage to this hitherto somewhat neglected mode of procedure for the purpose of securing an agreed statement of facts as a basis for an adjustment by direct negotiations between the parties. Such an adjustment would not only be more expeditious and less expensive than arbitration, but would produce in most cases more satisfactory results than a compromise settlement of the occasional miscarriage of justice through arbitration, which will be inevitable until the process of codification of international law has brought into harmony several conflicting doctrines and rules now advocated by different groups of nations.

"It is important to note that in 1914 the United States gave expression to its appreciation of the value of commissions of inquiry by entering into treaties with some twenty other nations for the advancement of peace, upon the principle that all disputes which they have been unable to adjust by other means should be referred to a commission of inquiry for investigation and report, and that the parties should not begin hostilities pending the report of the commission.

"Under some of these treaties, however, resort to the commission is not to be taken unless the parties have been unable to adjust the dispute by arbitration, for the reasons above stated it is advisable to report to such commissions in many cases before resorting to arbitration, and this restriction upon their usefulness should be eliminated.

"It is important in order to bring public opinion to bear upon the settlement of controversies by the mode of procedure that in case of disagreement both the majority and minority reports be made public.

Development of International Arbitration.

"The most notable development in the modes of procedure provided for in the 1907 Hague Convention for the Pacific Settlement of International Disputes is in the matter of international arbitration.

"As was anticipated by The Hague Peace Conference of 1907, The Hague Court of Arbitration has proven in actual practice to be better adapted for the settlement of disputes on the basis of equitable promise of political expediency rather than by the strict application of principles of law and equity.

"The reason is that this court of arbitration exercises its functions through arbitral tribunals specially selected in each case, under special agreements by the parties to the dispute, with the consequence that the occasional tribunals so established do not constitute a permanent judicial body, and the national members of these tribunals are expected to act as the advocates of the interests of their own nation.

"The special function of the Court of Arbitration, therefore, is to furnish tribunals so constituted that political or other questions which do not properly come within the jurisdiction of a court of law may be submitted to them for settlement by this form of diplomatic adjustment.

"It was recognized that this method of settlement would not be satisfactory for purely legal questions, and with the view of providing for the decision of such questions by a court composed of real judicial character a decision would be rendered impartially and strictly in accordance with principles of international law, The Hague Conference of 1907 adopted a draft convention for the establishment of a court of arbitral justice, in addition to The Hague Court of Arbitration.

"These two systems for pacific settlement of international disputes operating side by side, each in its own appropriate sphere, were intended together to provide the ultimate authority to which, as a last resort, nations could submit their disputes which had not yielded to the resources of diplomacy, or the harmonizing influences of mediation, conciliation and the ascertainment of facts by commissions of inquiry.

"Pending the meeting of the third Hague Conference, which was expected to convene in 1915, the draft convention of the court of arbitral justice was supplemented by an agreement between four of the great powers, including the United States, to put into operation the proposed court of justice as soon as it was ratified by eighteen powers.

"Further negotiations undertaken early in 1914 resulted in another agreement for the establishment of this court in a preliminary way by the United States and eight other powers. These negotiations were interrupted by the outbreak of war, which also prevented the meeting of the third Hague Conference in 1915, at which it was expected that the organization of this court would be consummated.

"The plan thus initiated through the 1907 Hague Conference was the basis of the plan adopted by the League of Nations for its International Court of Justice. Inasmuch, however, as this court had been established under the auspices of the League, and not through the action of a Hague Conference, it forms no part of the world organization above mentioned as already existing under the Hague Convention of 1907.

"At present, therefore, there is no International Court of Justice in the development and use of which the United States and other nations not members of the League may participate as a matter of right.

A World Court of Justice.

"The United States has taken a leading part from the outset in advocating and planning for a world court of justice and is firmly committed to the establishment of such a court as part of a world organization for peace in which all nations, whether members of the League or not, can participate.

"The problem, therefore, is how this should be done. So far as the United States is concerned, it may be assumed, for the present at least, that unless the United States enters the League, it will not participate in any court maintained by the League or under its auspices. The United States has definitely refused to enter the League and it is now too late to expect the nations which are members of the League to join with us in establishing an additional court of justice to form a part, as originally projected, of the existing organization under The Hague Convention of 1907. In these circumstances the simplest solution would be to separate the existing court from the control of the League and establish it independently by a new international convention without destroying its identity, but making the changes required by its new status.

The League Court Transferred to a World Court of Justice.

"The distinction between the League Court of Justice on the one hand and The Hague Court of Arbitration and special arbitral tribunals on the other hand has been carefully preserved in the organic statute of the League court, and no change in its organization would be necessary in that respect.

"Some important changes will be necessary, however, in its organic statute with reference to its jurisdiction and some slight changes with reference to the selection of Judges.

"The jurisdiction conferred upon this court falls far short of the aspirations and intentions of the 1907 Hague Conference, which, as already noted, unanimously admitted the principle of compulsory arbitration and declared that certain disputes, particularly those relating to the interpretation of treaties, could be submitted to compulsory arbitration without any restriction.

"So, also, the select committee of jurists which drafted the League of Nations plan recommended that the jurisdiction of this court should include, without the necessity for special treaties giving this jurisdiction, all cases of a legal nature concerning:

"(a)—The interpretation of a treaty;

"(b)—Any question of international law;

"(c)—The existence of any fact which, if established, would constitute a breach of an international obligation;

"(d)—The nature or extent of reparation to be made for the breach of an international obligation;

"(e)—The interpretation of a sentence passed by the Court.

"This recommendation was rejected by the League of Nations in establishing the court and instead of jurisdiction conferred on the court comprises only those cases which the parties refer to it and all matters specially provided for in treaties and conventions in force. It has no compulsory jurisdiction except when conferred by the express declaration of a member of the League that it recognizes as compulsory without special agreement, in relation to any other member accepting the same obligation, the jurisdiction of the court in certain specific cases.

"The question of the enlargement of the jurisdiction of this court, if it be independently established, will require the consideration of all nations participating. It should be noted in passing, however, that the codification of international law on several important subjects should be further advanced before general compulsory jurisdiction can safely be conferred upon an international court of justice.

"For instance, from the point of view of the United States, it may be regarded as essential to establish either as an agreed principle of international law or as a limitation upon the jurisdiction of this court that international law recognizes the authority of the laws of each nation within its own jurisdiction and the obligation of foreigners therein to respect those laws.

"The importance of establishing this principle for cases affecting the interests of the United States is that Continental European States have the contrary doctrine of constructive allegiance based on nationality, which presumably would be followed by the European Judges, who constitute a majority of the court.

"So also, from the point of view of the United States, it would doubtless be necessary expressly to exempt from the jurisdiction of the court of cases arising under the Monroe Doctrine and those affecting purely domestic questions.

"Again, the inclusion in the jurisdiction of the court, under its organic statute, of all matters specially provided for in treaties and conventions in force necessarily includes all matters provided for in the covenant of the League by Article XX. of the covenant, members of the League severally agree that this covenant is accepted as abrogating all obligations or understandings inter se which are inconsistent with the terms thereof,' &c. As this covenant constitutes an entirely new system of international relations, to which the United States has not subscribed, the adoption of the covenant as the fundamental law of the court would be unacceptable to the United States, and in separating the court from the League its jurisdiction in this respect would require modification.

"In the election of the Judges of the Court, which is now done through the agency of the Council and Assembly of the League, it would be necessary to eliminate these agencies, but in place of the members of the Council and Assembly of the League there could conveniently be substituted the diplomatic representatives at The Hague, or specially appointed delegates from the countries participating in the maintenance of the Court. The organization of these representatives into two groups, on some such basis as the Council and Assembly of the League are organized would preserve the machinery and the principle by which the election of Judges is controlled under the League organization.

Codification of International Law.

"The select Committee of Jurists which drafted for the League the plan for its Court also submitted a resolution stating their conviction that 'the security of States and the well-being of peoples urgently require the extension of the empire of law and the development of all international agencies for the administration of justice.' They, therefore, recommended that a new conference of nations, in continuation of the first two conferences at The Hague, be held as soon as practicable for the purpose of restating the established rules of international law and formulating amendments thereto, and declaring rules about matters which are not now, but which international justice requires should be, regulated by international law. These recommendations have not yet been adopted by the League.

"It is obviously appropriate that the codification of rules and principles of international law should be undertaken by another world conference at The Hague, which, unlike the League of Nations, would include all the nations of the world, and thus afford an opportunity for universal participation in its deliberations.

"The codification of international law is the outcome of a process through which varied influences bring about the general consensus of opinion among nations that certain rules and principles governing international conduct and relations should be accepted as the law of nations.

"Ever since the last Hague conference in 1907 this process toward codification has been going on during and since the war it has been abnormally stimulated, with the result that the nations of the world are in substantial accord today upon many rules and principles governing international conduct, which are merely waiting formulation in acceptable terms before adoption as part of the international code.

"There are two subjects in particular which it is generally agreed should promptly be embodied in the code of international law. These are the definition of justicable questions, which all nations are prepared to agree shall be subject to arbitration, and the definition of unjustifiable wars, which all nations are prepared to agree shall constitute an international crime.

Definition of Justiciable Questions.

"The above quoted classification of questions arising in cases of a legal nature over which the Court of Justice was to have jurisdiction under the plan proposed by the Select Committee of Jurists, was the combined product of many minds, long engaged in formulating a precise and comprehensive definition of justiciable questions.

"Whether or not that definition is inclusive of all, or exclusive of some, justiciable questions may still be an open question, but it is generally agreed that certainly all the questions included in this classification are justiciable, with the possible exception that some 'questions of international law' which are in dispute should be excluded pending their codification.

"The adoption of such a classification, even with the exception above mentioned, as the universally accepted definition of justiciable questions subject to arbitration would constitute a timely and exceedingly important addition to the code of international law, and at the same time would greatly stimulate the process of further codification.

Unjustifiable Wars and Restraints Against Wars.

"One fortunate outcome of the World War is the condemnation by public opinion throughout the world of all wars, except those which can be defined as strictly defensive.

"There is today an almost universal demand that unjustifiable wars should be outlawed, but no organized effort has yet been made to define by international agreement what inducements justify war or to bring the subject within the jurisdiction of international law.

"Hitherto international law has admitted the right of a nation to declare war at will for any cause, or no cause, and without accountability to the family of nations. It is now recognized that every nation is entitled to demand that no nation shall declare war unless it can show adequate cause, because it was brought home, even to neutral nations, in the recent war that every nation is threatened with an invasion of its rights by a breach of the peace between other nations.

"To give effect to the general demand for some legal restraints upon the sovereign right of a nation to declare war and to bring a violation of such restraints within the realm of international law, it is proposed that by international agreement the nations shall declare that unprovoked war, as a war of aggression or conquest to deprive another nation of legitimate rights, or a war for causes which properly come within the definition of justiciable questions, or any other war which they agree to stigmatize as unjustifiable, constitutes an international crime. If this were done, any threat against international peace would raise a question of a legal nature within the field of international law.

"It cannot be expected, however, that such an agreement would be self-executing, and some formal official action will be necessary whenever a breach is threatened in order that public opinion may be fully informed and brought into action.

"It is therefore proposed that the nations should also agree, in the spirit of our Declaration of Independence, that a decent respect to the opinions of mankind requires that they should declare the causes which impel them to war and bind themselves before declaring war, except against an actual belligerent, to declare those causes to an international conference, in which they shall be obliged to participate and to which all other nations concerned shall be invited, and that respectful consideration shall be given to any recommendations made by such conference, and further that, at the call

NEW CARDINAL DUE TO ARRIVE TODAY

Reception to Mundelein Similar to That Given to Cardinal Hayes Last Week.

TO BE MET DOWN THE BAY

He Will Rest a Day in This City Before Proceeding to Chicago.

Cardinal George Mundelein of Chicago will return to this country today on the Berengaria and will receive a welcome similar to that given last week to Cardinal Hayes, whose elevation to the Cardinalate was made by the Pope simultaneously. Cardinal Mundelein will rest here a day and start for Chicago tomorrow.

The new Cardinal will be met down the bay by a special reception committee on the Macom and will be taken from the liner and to the Battery. There will be a special escort on another boat in the form of the delegation of Chicago priests and laity which came here solely to welcome the Cardinal. Mgr. E. A. Kelly heads the clergy and Denis F. Kelly, who is a Knight of St. Gregory, the laity. There are 128 lay members of the church in the delegation and 104 clergy.

In the reception committee on the Macom will be Commissioner Grover Whalen, representing Mayor Hylan; Mrs. Margaret Hull, a sister of Cardinal Mundelein, and her two children; Mrs. Arthur Hull, another sister, and her husband; Bishop Malloy of Brooklyn, Bishop Hoban of Chicago, Bishop Griffin of Springfield, Ill., Bishop Ledvina of Texas, Dr. Denid Dunn of Chicago, Captain H. H. Navanas, Rodman Wanamaker, Dr. Mathias Forguera, James A. Farrell, Nicholas Brady, Joseph T. Lilly and others.

Mayor Hylan and Mrs. Hylan are to greet the Cardinal at the Battery, unless plans are changed and the Mayor and his wife go with the reception committee down the bay. From the Battery, with the same police escort which was on hand when Cardinal Hayes arrived, the entire party, including the delegation from Chicago, will proceed to Cardinal Hayes's house adjacent to St. Patrick's Cathedral, where Cardinal Mundelein will make the short and formal visit that custom requires. He will then go to the Hotel Vanderbilt. Cardinal Hayes, following the custom, will return the formal visit during the afternoon.

The remainder of the afternoon will be spent by the Cardinal in seeing personal friends who may wish to congratulate him and in resting. In the evening he is to be the guest of the Chicago delegation at a dinner arranged in his honor. He will leave for Chicago early Saturday. On Monday he is to attend a reception in the Auditorium in Chicago and address an assemblage numbering about 5,000 people.

The Chicago delegation made a formal visit to Cardinal Hayes yesterday, marching up Fifth Avenue as a body from the Hotel Vanderbilt. Mr. Kelly introduced each of the delegates to Cardinal Hayes, and each kissed the ring. Afterwards Mr. Kelly told the Cardinal how interested the public of all creeds was in the Middle West at the elevation of the two American Archbishops. Later the Cardinal talked for some time with the Chicago newspaper men who accompanied the delegation.

DETAILS OF OIL DEAL IN RUSSIA REVEALED

Royal Dutch-Standard Oil Agreement Is Part of Plan to Rule World Markets.

Copyright, 1924, by The New York Times Company.

Special Cable to THE NEW YORK TIMES.

PARIS, May 8.—Additional details are now available concerning the agreements entered into between the Royal Dutch Company, associated with the Shell Company, and the Standard Oil Company, for acquisition of oil concessions in Russia.

The first agreement relates to a division of the markets of the world between the two organizations, which was concluded between representatives of the Royal Dutch-Shell Company and the Standard Oil Coupany in Switzerland. In this agreement was also included naphtha and by-products of naphtha (petroleum, benzine, petrol, lubricating oil, &c.) already purchased or which the Royal Dutch Company had arranged to purchase in the course of a year from the Soviet Government either directly by the Anglo-Dutch organization or indirectly by houses controlled by the two organizations.

The second agreement, concerning concessions of oil enterprises in Russia, followed some time after the first agreement. In this case the Standard Oil Company acted on behalf of Messrs. Nobel Brothers, associated, or rather united, with the great American company.

As Messrs. Nobel controlled from 35 to 40 per cent. of all production at Baku before the revolution it is believed the division of concessions and of exportation was made on that basis. The conditions of future concessions are not known in detail, but it is reported that one condition is payment by the concessionaires of £25,000,000 to the Soviets. The concessionaires also undertake to indemnify the former proprietors or to come to an arrangement with them.

MAKES GRAFT CHARGES IN CANADIAN SENATE

Senator Taylor of Vancouver Says There Is 'Organized Rascality' in Rail Department.

Special to The New York Times.

OTTAWA, Ont., May 8.—"Organized rascality" exists in the National Railway and Steamship Departments on the Pacific Coast, declared Senator J. D. Taylor of Vancouver in the Senate today. He preferred these charges:

That the Government merchant marine was used for rum-running on the Pacific Coast;

That Government officials conspired to defraud marine insurance companies;

That the railway department at Vancouver was reeking with graft;

That honest employes who protested against the graft and fraud were dismissed;

That dishonest employes were retained and promoted.

That Sir Henry Thornton, head of the National Railways, and the higher officials has "bucked" or negatived all inquiries.

Senator Taylor claimed to have affidavits supporting all his charges and assumed full responsibility for them. He read a mass of correspondence, extending over a year, with Sir Henry Thornton and other officials, in which he had sought a searching inquiry.

In support of the charges of graft in the Railway Department, he quoted from a document which he claimed was a copy of a private memorandum made by the acting national investigator to Sir Henry Thornton.

So serious are the accusations regarded that Senator W. H. Bennett gave notice that he would move for a special Senate committee to investigate them.

ADVERTISEMENT.

A straight tip from Ted Rickard

Editor Brooklyn Daily Eagle:

I have been interested in your letters from readers of The Eagle complimenting the paper on its fine editorials, complete news and clever features, and I want to take this opportunity to speak of the able corps of sporting writers you have on the paper.

Of course, I follow sport news very closely and regularly see the leading papers of the country. I know of no paper that has a better balanced and more complete sporting department than The Eagle. Your campaigns for clean sport have been far-reaching, and your general policy of fearlessly telling the truth has caused lovers of sports to follow your writers with a great deal of confidence.

May The Eagle long continue to develop such men as Abe Yeager and Tom Rice on baseball, Bill Vreeland on racing, Tom Andrews on boxing, Louis De Casanova on hockey and yachting, James Murphy on intercollegiate sports, and, last but not least, George Trevor on golf and Olympic sports. Yours very truly,

Ted Rickard

"A National Institution" — "From Coast to Coast"

Browning King & Co.

Established 102 Years

The BRETTON

IN this new English Model for Spring, Browning King's English designer has created several exclusive features that give distinct individuality to the garment.

$35 to $60

All Clothing sold by Browning King is made by Browning King

BROADWAY at 32nd St. | COOPER SQUARE at 5th St. | BROOKLYN Fulton St. at DeKalb Av.

TWENTY-ONE STORES IN EIGHTEEN CITIES.

Lehigh Valley Tours to the Pacific Coast

Offering a most delightful trip to California and the far West, with liberal stop-over privileges at interesting points enroute.

Lehigh Valley trains leave from Pennsylvania Station, New York.

Mail the coupon for illustrated booklet.

Lehigh Valley Railroad

The Route of the Black Diamond

N. W. Pringle, Gen. Pass. Agent, Lehigh Valley R. R., 143 Liberty St., N. Y. City

Please send me, without obligation, information and rates on Coast Tour.

Name.....

Address.....

MACY'S

Men's Departments

Men's Wear of Character — Lowest-in-the-City Prices

There is a Large Color Range That Young Men Will Like, in These

Medium Weight Suits, $39.75

Lowest Verified Price Elsewhere $50.00

Secured by special purchase! A group of suits, tailored to the patterns that are in high favor among young men. The colors, too, are now enjoying great popularity! Light and dark plain colors in flannels and worsteds; others with light stripings. Imported and Domestic fabrics.

MACY'S—Fifth Floor, Front, East Building

Men's Straw Hats $2.74

The slightly wider brims that fashion has indicated for this summer are much in evidence in this 1924 opening assortment.

Some of these hats are imported from England—our own importation. A large group of them have a special sweatband that makes your hat stay on even when the wind blows lustily.

Fancy Bands 47c to 94c

MACY'S—Main Floor, East Building 35th Street

An Interesting Group of V-NECK Slip-On Sweaters $10.74

With Plaid Fronts

Unlike most sweaters at this price, these are *tailored*, not merely knit and then joined. They fit the body well, and will keep their shape.

Plaid front—plain back and sleeves. In brown and tan, light and dark gray, gray and blue heather, and white with black trimmed V and pockets.

MACY'S—Fifth Floor, East Building, Center

For Dress and Sports WHITE OXFORDS In Canvas or Buckskin

Our wide assortment of white Oxfords, is well worth your inspection.

White buckskin Oxfords, with white leather soles and white rubber heels	$9.44
White buckskin Oxfords, with crepe soles. Made in England	$8.94
White canvas Oxfords, with white leather soles and white rubber heels	$6.94

Special Attention is Paid to Fitting

MACY'S—Fifth Floor, East Building, Center

A Decidedly Timely Sale of Men's Imported Golf Stockings $1.84

Lowest Verified Price Elsewhere $2.65

Just when folks are getting out their score cards and their stocks of alibis! Blue, green and brown Scotch marls, two tone shades, lovats, and the new corn shades. Patterns galore; fancy jacquard tops. Sizes 9½ to 11½.

MACY'S—Main Floor, East Building, Center

R. H. Macy & Co. Inc. 34th St. & Broadway New York City

GOWNS Tappé HATS

12 West 40

Special—1/2 Price and Less

for Immediate Clearance

DRESSES (Novelty Crepes—Flat Crepes; Georgettes—Crepe Satins)	$15, $25, $35
COATS (Charmeen, Poirets and Tweeds)	$35, $49.50, $65
HATS (Of Straw and Fabric)	$10

Duplication Price: $300,000
Official Appraisal: $250,000
What We Paid: $207,500
What You Save: $ 42,500

In the New Co-operative Apartments

898 PARK AVENUE

AT 79th STREET

Putting in the 898 Park Avenue site, at the bargain price we paid for it more than a year ago (instead of at a premium, which is the usual co-operative apartment method), is the best proof we can furnish that 898 Park Avenue is co-operative in a moral as well as in a technical sense.

Furthermore, all that you will pay for your apartment, at 898 Park Avenue, is COST PLUS 10% (with the additional protection of a GUARANTEED MAXIMUM COST), and at the end of the operation, every dollar of expenditure will be audited by a representative firm of Certified Public Accountants.

That is the only way to buy a co-operative apartment and we are pioneers in selling them on that basis.

898 PARK AVENUE WILL CONTAIN ONLY 8 APARTMENTS:

6 Duplex Apartments, of 13 rooms and 5 baths aggregating 5300 square feet each

1 Simplex Apartment, of 7 rooms and 3 baths aggregating 2650 square feet

1 Doctor's Suite, aggregating 1450 square feet

This announcement is published by The Mandel-Ehrich Corporation

ALBERT B. ASHFORTH, INC.

Selling and Managing Agents

12 East 44th Street ~ Tel. Murray Hill 1100

SPECIAL SALE! BREAKFAST Coffee

DELIVERED WITHIN 300 MILES. In 5-lb. lots or more. Bean or Ground. 32c lb.

This Special saves you the retailer's profit—and provides you with a fine coffee at its best. Its freshness and tropic aroma demonstrate the decided advantage of buying DIRECT FROM THE WHOLESALE ROASTER.

SATISFACTION OR MONEY BACK

Send Cash, Check, M. O. or C. O. D. Not on Sale in Retail Stores.

Open Saturday Until 5:30 P. M.

GILLIES COFFEE CO.

235 Washington St. at Park Pl., N.Y.C.

Phone Barclay 9857. Est. 84 Years.

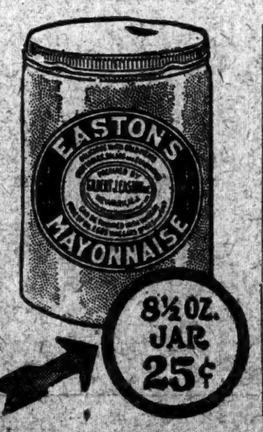

Metropolitan Art Auction Galleries Inc.

AUCTIONEERS and APPRAISERS

45-47 WEST 57TH STREET

SALE AT AUCTION

TODAY at 2:30 p. m.

Also Tomorrow (Sat.)

The Paul Stave (Deceased)

of Tientsin, China

COLLECTION OF

Chinese Porcelains

Containing choice specimens of the Han, Tang, Sung, Kuan, Ming, Kang Hsi, Yun Cheng and Chien Lung Dynasties, together with a collection of Antique and Modern Porcelains, Metal and Wood Carvings and screens of Mr. E. Widler of Shanghai, China.

CALEB D. HOYT, Auctioneer.

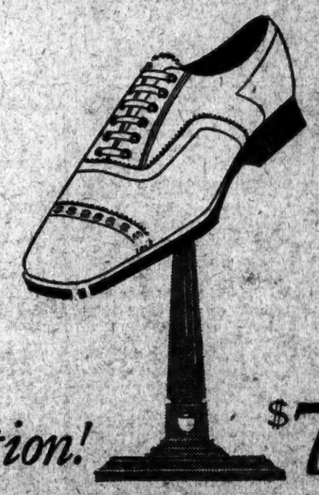

Distinction! $7

THE simple dignity of worth stands out in this new tan oxford of Russia calf. Hand-welted sole, broad flange heel, generous toe room. Looks like ten dollars. Same style also in black.

SIX Rice and Hutchins Shops:
42nd Street at No. 137 West
1345 Broadway at 36th Street
14th Street at No. 6 East
125th Street at No. 112 West
150th Street at Third Avenue
Brooklyn: 557 Fulton Street

RICE and HUTCHINS

EDUCATOR SHOES FOR ALL THE FAMILY

COONEYS, IN TEARS, SEPARATE IN JAIL

"Bob-Haired Bandit" Loses Bravado on Eve of Departure for Auburn Prison.

WEEPS AS MOTHER CALLS

Weeps Again with Sister and Sobs Again as Ed Says, "It'll Be a Long, Long Time."

The Cooneys, Cecilia and Edward, parted yesterday. The "bobbed-haired bandit" and her husband, who together held up many Brooklyn storekeepers, left each other in the office of Harry C. Honeck, Warden of Raymond Street Jail, Brooklyn.

Mrs. Cooney was sent to Manhattan to the Jefferson Market Prison, in custody of a keeper and a matron from Auburn Prison. They will start this morning for Auburn, to which Mrs. Cooney was sentenced to from ten to twenty years. Her husband will remain in Raymond Street Jail until Monday, when Deputy Sheriff James Shortell of Kings County will take him to Sing Sing to begin a similar sentence.

In her various partings from her relatives, the young woman's bravado, which had marked her attitude ever since her arrest, was dissolved in tears.

When her aged mother, Mrs. Francis Roth, visited the Brooklyn jail to say goodbye, the "bobbed haired" bandit wept. When her sister, May, and the latter's husband, called, the bandit wept again. When Warden Honeck told his prisoner officers from Auburn had come to take her away, more tears were shed. She had hoped to pass one more day near her husband, Mrs. Cooney said. So while C. E. Marlow and his wife, keeper and matron of Auburn Prison, waited, Cooney was brought in. Then there were more tears.

The bandit couple stared an instant, Cooney standing in the doorway, his wife motionless in a chair. Then they ran to each other.

"It'll be a long, long time, a long time before I see you," Cooney sobbed. "But we got to make the best of it."

Mrs. Cooney tried to smile. She wept instead.

"Yes, we got to," she replied. "But the time ain't going to be so long, Ed. We'll soon be together."

The pair walked to a corner, kissed and wept again. Then Warden Honeck announced it was time for Mrs. Cooney to leave.

They separated, but kept gazing at each other while Warden Honeck drew from his desk $980, the balance of $1,000 paid to Mrs. Cooney for a series of stories of her escapades written for a syndicate. She had used $20 while in jail. Of the remaining $980 the Warden gave $130 to Cooney and $850 to Marlow, rMs. Cooney having insisted that the money be given to her husband or held for him.

Then Cooney backed out of the door, still weeping. But the "bob-haired bandit" had brushed her tears away and, as she had promised, "sent Ed away with a smile."

NEW £1,000,000 LOAN AIDS GREEK REFUGEES

Morgenthau Announces Fact at Imperial War Relief Fund Meeting in London.

Copyright, 1924, by The New York Times Company.
By Wireless to THE NEW YORK TIMES.

LONDON, May 8.—A second loan of £2,000,000 has just been made by the Bank of England to the Greek Refugee Settlement Commission set up under the League of Nations.

This fact was made known by the Chairman of the commission, Henry Morgenthau, former American Ambassador to Turkey, at a meeting this evening of the Imperial War Relief Fund, held at the Mansion House to consider specially the problem of the Greek refugees.

The £1,000,000 advanced will enable the commission to carry on its work until next Winter, when, it is hoped, a long-term loan of £6,000,000 or £8,000,000, which the League considers necessary, can be issued. Mr. Morgenthau, however, insisted that this loan and the work of his commission were not sufficient. The commission, he said, was bound to spend its resources on settlement work, and there was great scope for charitable help as well.

He asked the audience to think what it meant for more than a million people peacefully living in homes where their ancestors had resided for a thousand years to be suddenly torn away from their businesses and stripped of their belongings. Thousands had disappeared in the process, but fortunately the Greek Government, though quite aware of the impossibility of absorbing refugees numbering more than 1,000,000 in a population of about 4,000,000, had shown them the utmost hospitality.

Mr. Morgenthau then spoke of some of the terrible cases which he had met. He told of women and children still housed in the National Theatre at Athens. He described how one little girl was found hugging an onion as her only doll and declaring it was "my child." He pictured older children growing more serious as they began to realize the conditions under which they lived.

It was among these women and children that the need of charitable help existed. The League of Nations commission could and had settled thousands of refugees on the land and helped to start them, but it was the people who could not assist themselves that were in need of charity.

Other speakers were Dr. W. A. Kennedy of the British School in Athens, who has done much work among the refugees; Lord Cecil, the Archbishop of Canterbury and M. Caclamanos, Greek Minister to Great Britain.

HELICOPTER ENTRIES CLOSE

London Chronicle Doubts £50,000 Prize Will Be Won in Tests.

LONDON, May 8.—Entries have just closed for competition for the British Air Ministry's prize of £50,000 for a helicopter fulfilling the conditions prescribed when the test was announced in May, 1923, says The Daily Chronicle. There are between fifteen and twenty entrants, including some of the greatest American and European authorities upon the theory of this form of flight. It now only remains for the Ministry to fix the date of the competition, which will be held at some big British airdrome.

The Chronicle is skeptical of the prize being won, saying the conditions imply the production of a helicopter very much in advance of any experimental machine hitherto produced.

It is required to win the prize that a machine shall accomplish a straight up-and-down flight, attaining an altitude of 2,000 feet, a hovering flight of half an hour, a circular flight of twenty miles at sixty miles an hour, and a descent into a small area from 300 feet with the engine stopped.

Smith Signs Police Promotion Bill.

ALBANY, May 8.—Among the sixteen bills approved by Governor Smith today was the Farrell bill intended to authorize the Police Commissioner of any city to promote to a captaincy a police lieutenant fulfilling certain conditions.

B. Altman & Co.

Motor Robes and Steamer Rugs

for Summer Travel

are shown in immense variety in the Department on the First Floor.

Motor Robes

to match the upholstery of the car, ornamented with stunning monograms in the new piping effect

at moderate prices

A special selection of

Cloth Pillows

for motor or steamer use has been priced remarkably low, at

$5.50

(Thirty-fourth Street entrance)

Madison Avenue - Fifth Avenue
34th and 35th Streets New York

You can reach

75 to 100 Thousand New Customers every day with the

BELKNAP ADDRESSING SYSTEM

That is the capacity of our model "K"—the machine used by the biggest mail order houses in the country.

Possibly your list doesn't demand a service quite so extensive—but if you address even 200 pieces of mail matter (or pay envelopes, time cards, etc.) four or five times a year, there *is* a Belknap machine that you *need*.

The Belknap System is the Oldest Machine Addressing System

It offers to every business, no matter how big, no matter how small, an addressing unit that means a broader business horizon.

There is a Belknap Machine that is *exactly right* for *every* business; with prices starting at $67.50.

All Belknap Machines do the same *quality* of work—the larger ones simply do *more*.

BELKNAP ADDRESSING SYSTEM
Rapid Addressing Machine Co.
Member National Association of Office Appliance Manufacturers
32-46 West 23rd Street, New York City

Womrath's Book Bargains

These two bookshops have become a rendezvous for booklovers who know the joy of finding desirable books at even less than they would gladly pay.

42 BROADWAY and 55 NEW STREET | 299 MADISON AVE. Corner 41st St.

EACH WEEK NEW TITLES ARE ADDED.

These books Also for Sale by Our Mail Order Dept., 21 W. 45th St., New York City
72-PAGE CATALOGUE FREE ON REQUEST

MOTOR CAMPING. By J. C. & J. D. Long. Illustrated. (2.00). Our Price .89

THE ROMANCE OF OUR TREES. By Ernest H. (Chinese) Wilson. Illustrated. (10.00). Our Price $2.95

THE FUR TRADE IN AMERICA. By Agnes Laut. Illustrated. A fascinating account of a romantic traffic. (6.00). Our Price $2.00

MASTERPIECES OF PIANO MUSIC. Selected by Albert E. Wier. (4.00). Our Price $1.49

MODERN EUROPEAN HISTORY. By Charles Downer Hazen. (2.40). Our Price .85

ROBIN HOOD'S BARN. By Margaret Emerson Bailey. The Confessions of A Garden Adventurer. (2.00). Our Price .80

WILD LIFE IN THE TREE TOPS. By C. W. R. Wright. Illustrated. Quarto. (5.00). Our Price $1.95

EATING IN TWO OR THREE LANGUAGES. By Irvin S. Cobb. (.50). Our Price .35

THE COUNT OF MONTE CRISTO. By Alexandre Dumas. 3 Vols. Full Leather, gold edges, India Paper. (7.50). Our Price $2.67

TAPPAN'S BURRO. By Zane Grey. Illustrated. (3.00). Our Price $1.59

Womrath's Library and Bookshops

Lord & Taylor

FIFTH AVENUE
TELEPHONE, FITZROY 1900

Paris Handbags $10

Excellent workmanship and fine needle work mark these bags as typically French.

They were made in Paris especially for *Lord & Taylor*, of rich faille silk, trimmed with fine steel beads, and silk lined. All decorative clasps, some banded with malachite. Mirror and inside frame compartment. Black, grey and leather brown.

Butterfly Jewelry

How often has one wished to capture the elusive beauty of a butterfly's wing and make it part of a costume? Now wings of huge iridescent tropical butterflies have been actually made into distinctive jewelry, mounted under crystal, in delicately wrought sterling silver. A few of the unusual pieces are:

Pendants, from $3.50 to $7.95
Pendants, two sides, from $6.95 to $12
Brooches, from $3.95 to $10
Earrings, pair, from $5.95 to $20
Bracelets, $10 Rings, from $1.50 to $3.95

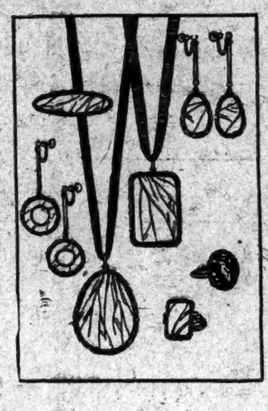

Bright Crepe Scarves $3.95

Heavy Crepe de Chine, printed in bold block patterns of brilliant colors with deep band of solid color at each end. An array of fascinating designs, and almost any color one could wish to harmonize or contrast with spring and summer costumes. All two yards long and amply wide, to wear close or hanging loose. A special purchase; specially priced.

Fine Gloves *of Fabric and Silk*

At $1—An assortment of fabric gloves in strap wrist style. All correctly cut, and beautifully finished. Colors—mode, pongee, silver and grey. Embroidered and spear backs.

At $1.50—Milanese silk gloves of excellent quality in 16 button length. Heavy, medium, and light weight. Colors—mode, grey, pongee, black and white.

All sizes from 5½ to 7½

Salient Features of Gunther Fur Storage

Vaults located on the premises insures immediate delivery. Suburban deliveries (within a 45 mile radius of New York) made the day after receipt of your order—*city deliveries same day.*

Insurance protection is provided against all loss or damage.

Moderate graduated rates based on customers' valuations

Gunther

Fifth Avenue at 36th Street

FURRIERS FOR MORE THAN A CENTURY

Telephone Caledonia 8760

W. L. Douglas

$7.00 and $8.00 SHOES
Money at $5 & $6—Boys' at $4 & $3

It is important for women to know that we have in our stores a complete line of high class, up-to-date women's shoes in all the popular styles that appeal to women who want stylish, comfortable shoes at reasonable prices.

W. L. Douglas President

STAMPING THE RETAIL PRICE AT THE FACTORY

Dupont for Men

A very stylish Cherry Red Russia Calf Blucher Oxford on a popular French last. New pattern with stitched effects. An exceptionally good value.

$7.00

Criterion for Women

A smart Walking Oxford in Russia Calf with plain toe and creased vamp which will be worn extensively this Spring with tailored suits. Very reasonably priced.

$5.00

W. L. DOUGLAS makes and sells more men's stamped price $7.00 and $8.00 shoes than any other manufacturer in this country. They are sold in 120 of our own stores and by over 5000 shoe dealers. Wherever you live, demand W. L. Douglas shoes. The high-class, smart styles appeal to men and women who want stylish, comfortable and serviceable shoes at reasonable prices.

SELDOM have you had the opportunity to buy such wonderful shoe values as you will find in W. L. Douglas $7.00 and $8.00 shoes in our retail stores and in good shoe stores everywhere. Only by examining them can you appreciate their superior qualities. They are put into all of our stores at factory cost. When you buy shoes at our stores you pay only one profit.

FOR ECONOMY and dependable value, wear shoes that have W. L. Douglas name and the retail price stamped on the soles. Forty-eight years of satisfactory service and the protection afforded by the trade-mark have given the people confidence in W. L. Douglas shoes. If not for sale in your vicinity, write for Illustrated Catalog showing how to order shoes by mail. W. L. Douglas Shoe Company, 210 Spark St., Brockton, Mass.

Our Men's 33¢ Footform Hose look well and wear well.

W. L. DOUGLAS STORES IN GREATER NEW YORK:

	BROOKLYN
★85 Nassau Street	★5524 Fifth Ave. (cor. 56th Street)
847 Broadway (near 14th)	★706 Broadway (near Thornton St.)
★984 Third Avenue	★1367 Broadway (cor. Gates Ave.)
★1458 Third Avenue	★478 Fifth Ave. (cor. 11th Street)
★2202 Third Ave. (cor. 120th St.)	★859 Manhattan Ave. (Greenpoint)
★2779 Third Ave. (bet. 146th & 147th Sts.)	★449 Fulton Street
347 Eighth Avenue	★434 Knickerbocker Avenue
601 Eighth Ave. (near 39th St.)	JERSEY CITY—18 Newark Ave.
★250 West 125th Street	★UNION HILL—276 Bergenline Ave.
168 Bowery (opposite Delancy St.)	★NEWARK—831 Broad Street
★HOBOKEN—120 Washington St.	

Stores marked with a ★ carry complete lines of W. L. Douglas Shoes for Women

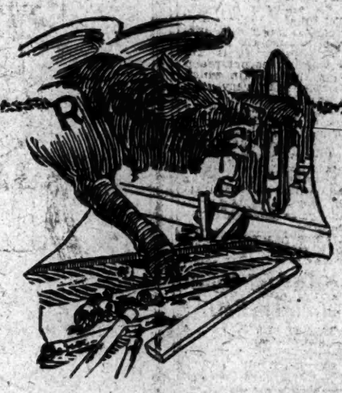

This Never Happens to BRASS

Everything in modern plumbing is well-nigh perfect—all but the most important part, the pipe that circulates the water.

When that pipe is iron or steel, rust follows as certainly as night follows day.

Iron or steel pipe soon becomes clogged with a spongy, red mass; the flow of water is reduced and becomes discolored by rust.

Finally, rust eats through the pipe. Costly repairs and replacements result.

"How can I avoid this rust expense?" you ask your plumber.

"By installing Brass pipe," he will tell you.

While other metals more or less feebly resist rust, *Brass pipe simply does not rust at all.*

Save money by using Brass pipe.

Brass and Copper are cheaper because you pay for them only ONCE.

COPPER & BRASS RESEARCH ASSOCIATION
25 Broadway - New York

Write for free copy of new book—"Brass Pipe"

Our New Brogue Lightweight

Lightweight shoes have always been popular, but are now the real favorites.

Lasts and Patterns exclusively our own design

WHITEHOUSE & HARDY
BROADWAY at 40TH STREET — METROPOLITAN OPERA HOUSE BLDG
144 WEST 42ND STREET — KNICKERBOCKER BUILDING
NEW YORK

USE NEW OPERATION TO RELIEVE CRIPPLE

Australian Surgeon Introduces Method for Treatment of Spastic Paralysis.

GOOD RESULTS EXPECTED

Patient Is 10-Year-Old Girl With the Mentality of Child of 4—Doctors Praise Work.

An operation for the relief of the crippled, new to this country, was performed for the first time yesterday at the Hospital for the Crippled, at 321 East Forty-second Street by Dr. Wilfred Vickers, surgeon of the Children's Hospital of Sydney, Australia.

The patient was a girl 10 years old with the mentality of a child of 4, who suffers from Little's disease, a form of paralysis at birth. The method of relief which was used yesterday was conceived by Dr. John Hunter, Professor of Anatomy, and developed by Dr. Norman Royle, orthopedic surgeon, both of Sydney, Australia. It was first used in August, 1923, and its progress has been a matter of great interest to surgeons in this and other countries.

The surgical treatment, except in the very rare cases where the brain can be operated on, has up to this time consisted of either one of two methods. In one the spasmodically contracted muscles which interfered with motion were transplanted to another position so that some which tended to bend the limb now tended to straighten it, thus producing counteraction when a spasm came. In the other method the spinal column was opened and a certain number of sensitive roots of nerves were cut off, so that they could not send to the brain impulses which by reaction produced muscular spasms.

The method demonstrated by Dr. Vickers works from another viewpoint. It endeavors to meet the problems through the involuntary nerve system, or sympathetic nerve system. These are the nerves which function without any direct and conscious effort of the brain and cannot be consciously controlled. What is done, Dr. Vickers explains, is to cut three or four of the small nerve branches of the involuntary system in the lower region of the spine, those which govern the muscles in the limb or limbs affected. As these nerves are cut off from the involuntary nerve system, they cease to send to the muscles affected, impulses which create the symptoms typical of the disease, and the muscles come more directly under control because the irritation that causes the spasms are lessened.

After the operation, Dr. Vickers said, the patient must be taught consciously to control the limbs which were formerly dominated by the involuntary nerve system, and the patient must be taught to walk, or to move the arm.

In the case of the patient in yesterday's operation, both sides of the body were affected, that is, both legs and both arms. Only the involuntary nerves attached to the affected muscles in the left leg were severed. If improvement results, the nerves of the other limbs will be treated in succession.

It was emphasized by Dr. Vickers and members of the hospital staff that the new method is not a cure-all for all cases of spastic paralysis. It is described as secondary and does not reach the original condition in the brain which causes the disease. Only in very rare instances can this be attempted.

All the methods described, as well as the new one, have for their object to take away the muscular rigidity. With this accomplished, it is often found that the condition of the brain improves. Another patient treated by muscle transplantation in the hospital, described as a typical case, has, since his paralysis has been lessened, begun to learn to read, which he had not the mental power to undertake before.

Dr. Vickers performed a simpler operation on Wednesday at the Orthopedic Hospital with a somewhat similar technique. It was his first operation here. He has been associated in Australia with Drs. Royle and Hunter, who developed the method. Dr. Hunter is only 27 years old.

Members of the hospital staff say the new operation has application to other kinds of spastic paralysis and other affections attended by spasmodic muscular contractions.

MAUDE BOOTH MAROONED.

Customs Guards Rescue Her on Fire Island Beach.

Mrs. Maude Ballington Booth, wife of General Ballington Booth, head of the Volunteers of America, was rescued by Customs guards early yesterday morning after she had been marooned all night in a lonely cottage on Fire Island beach. The finding of Mrs. Booth ended an alarmed search which began on Wednesday night when she failed to return to Blue Point, Long Island, whence she had started in a motor boat earlier in th day.

Customs guards searching for liquor runners noticed a small colored light burning at the water's edge and, believing that it might be a signal to some rum-carrying craft, investigated. It was 3 o'clock in the morning and that section deserted so far as they knew. Outside the small hut they found a motor boat wedged in the mud and beside it the light bobbing up and down on a float.

Anticipating attack, the guards with drawn guns forced their way into the place and were confronted by Mrs. Booth. They were astonished and Mrs. Booth was frightened. Mutual explanations were in order and the guards got word to General Booth at his Summer home at Blue Point.

Mrs. Booth, it was learned, had gone to the cottage to prepare a speech she is to deliver at the forthcoming International Prison Reform Conference, to which she was named as a New York delegate by Governor Smith. The outgoing tide left her boat high and dry, and when she wanted to return to Blue Point she was unable to float the boat.

SOCIAL WELFARE PRIZES.

Better Times Awards Will Be Made at a Dinner Monday.

A dinner will be given at the Hotel Pennsylvania next Monday evening under the auspices of Better Times, a welfare magazine, at which prizes will be awarded for the best plans submitted for increasing efficiency in social welfare work. Some time ago Better Times offered three prizes, $1,000, $500 and $250 for the best plans for more effective cooperation among social agencies, coordinated planning for social needs and increasing public understanding of these needs. At the coming dinner, the winners of the prizes will explain their plans.

The members of the Board of Judges are Robert W. deForest, Chairman; George J. Hecht, Secretary; Bird S. Coler, Homer Folks, Darwin R. James, the Rev. Robert F. Keegan, W. Frank Persons, James H. Post, Mrs. C. C. Rumsey, Miss Lillian D. Wald and Henry C. Wright.

$14,437 for Spanish Antiques.

The third sale yesterday afternoon of the Ruiz Spanish art collection at Clarke's Galleries came to $14,437. A. Arnold, agent, paid the highest prices of the day, $650, for No. 521 of the catalogue, a pair of sixteenth century wooden doors with wrought-iron nails and a wrought-iron knocker, and $600 for No. 538, a sixteenth century wrought-iron ornamental top for a well. He also bought a sixteenth century wrought-iron gate, No. 498, for $210. No. 512, two sixteenth century wrought-iron candlesticks, more than three and a half feet tall, went to Mr. Major for $200. Mrs. John Ringling paid $210 for No. 233, a pair of sixteenth century carved wooden doors. No. 549, another pair of sixteenth century wrought-iron candlesticks, an inch shorter than the others, went to Emil Feafercorn for $220. The fourth sale takes place this afternoon.

Lord & Taylor

FIFTH AVENUE
TELEPHONE FITZROY 1900

New Hats in Summer Colors $9.50

A special purchase of hats for country club wear, or to complete any summer costume. They are hats in pastel shades. Almond, shell pink, Copenhagen blue, as well as in white. Crepe de Chine, leghorn combined with a fabric, or fine hair are the materials. There are large picture hats, medium size shapes, and very small hats included in this selection.

FOURTH FLOOR

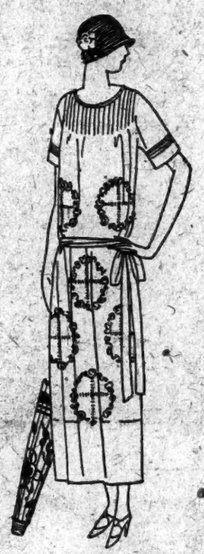

Women's Crepe Frocks $35

Simple summer frocks of Georgette crepe. Exquisite in color and detail. They come in such lovely soft shades as powder blue and maize, as well as white. They are frocks to wear now in the country and all through the summer.

Other frocks for sports and afternoon are found in a varied assortment of styles and colors, and are made of Canton crepe, flannel and figured crepe. $29.50 to $75

THIRD FLOOR

Flannel Skirts

For Spring Sports

$9.75 and $12.75

Skirts for street as well as for sports wear. The hip-line skirt, new this spring, and much favored for sports, a wrap-around or circular style. The life-long tuck for street wear, the pleated skirt with panel back and front for street or sports. High shades as well as white. Titian sand, buttercup, ruby red, almond green, Madonna blue.

THIRD FLOOR

Fur Storage on the premises

One of the several advantages offered by our fur storage vaults is the fact that they are located on the premises. This means that you can withdraw your furs with twenty-four hours notice.

Your Furs are well cleaned here

As soon as your furs are received in our department, they are thoroughly cleaned by the most hygienic method, that of compressed air.

Insurance, Too, Against Three Losses

Moths, the first enemy of furs. Then loss by theft or fire. Insurance against all of these is assured in our Cold Storage Vaults.

Send a post card or telephone FitzRoy 1900. A messenger will call for your furs within the radius of our motor delivery.

FOURTH FLOOR

Continuing May Sale

Madam Irene and Lortay Corsets

In this May sale are corsets carried in our regular stock at much higher prices. We had them made for this event, and marked them at special prices. You will find several excellent styles in clasp-around corsets, and several step-in models. $4.95 to $15

A New Corset Brassiere

A style made for us, one that gives the flat slender lines of this season's silhouette, is made of pink broche. Sizes 32 to 42. $2.95

SECOND FLOOR

Hand Drawn

Blouses of Crepe de Chine

Charmingly trimmed with hand drawn work and embroidery. These blouses are found in the colors that are smartest for spring—Madonna blue, beige and gold. They are blouses for suit wear or to add to a silk skirt and achieve a complete costume. $9.75

THIRD FLOOR

Lord & Taylor

FIFTH AVENUE
TELEPHONE FITZROY 1900

THE YOUNG PEOPLE'S STORE—FOURTH FLOOR

Girls' Tub Frocks $4.95, $6.95, $8.95

New, fresh models in voile, domestic and imported ginghams, Normandy voile, tissue gingham, crepe and Irish dimity. Blue, rose, yellow, green and other shades in solid colors, plaids and dotted patterns. Sizes 6 to 14.

At $4.95—Sketched above at left—Normandy voile, trimmed with handstitching and appliqued motif on skirt. Other models in tissue and check gingham.

At $6.95—Sketched above, second from right—of fine voile with yoke and pocket insets of white voile, smocked in gay colors and trimmed with handstitching.

At $8.95—Sketched above, second from left—of dotted Irish Dimity, trimmed with narrow filet edging, handstitching and narrow pleats. Several colors.

At $4.95—Sketched above, at right—bloomer frock of solid color gingham, collar and cuffs of pique and bits of hand embroidery. One of four models.

Boys' Norfolk Suits $13.75

New spring merchandise taken from regular stock and reduced for immediate selling. The fabrics are wool cheviots in grey and brown mixtures. Mohair lined jackets and 2 pairs of full-lined, double stitched knickers. Sizes 8 to 18.

Clearance Top Coats $9.75

Coats of excellent wool fabrics, tailored in new, becoming models, suitable for immediate wear and for chilly days throughout the summer. Greys, browns and blues. Especially priced for this occasion. Sizes 3 to 10 years.

Pumps and Oxfords

For Children—Oxfords of tan calfskin. 8½ to 11, $4; 11½ to 2, $4.50. Sketched top.

For Junior Misses and Children—Pumps of patent leather. 8½ to 11, $4; 11½ to 2, $4.50

For Boys—Oxfords of tan or black calfskin. 1 to 6, $4.50. Sketched bottom.

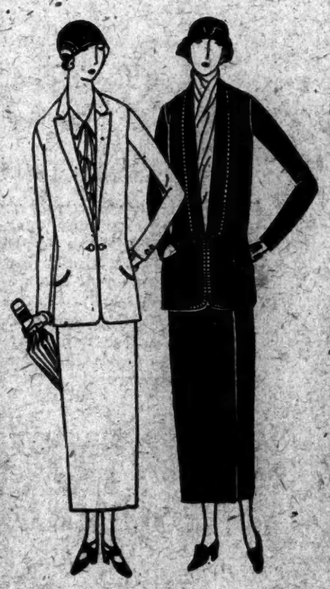

Women's Tailored Suits $45

A Special Purchase, Specially Priced. Two of the smartest styles that have appeared all spring are included in this group. One, the tuxedo with pique vest, navy twill, braid bound. The other is a one link coat with long revers, an adaptation of a Paris model, in oxford, new brown, or a beige covert. These are custom tailored suits in all but price. New suits made especially for us and for this event. The same suits have been marked much higher earlier this season. All, most unusual values.

THIRD FLOOR

Lord & Taylor

FIFTH AVENUE
TELEPHONE FITZROY 1900

To Lease:

Furniture, Floor Covering and Drapery Depts.

50,000 square feet of space in modern 7-story department store. Best location in Providence, right in the heart of the retail sections. Departments may be leased individually if desired and are available AT ONCE.

Communicate with

ALBERT PFEIFER CO.

PROVIDENCE, R. I.

Unrestricted Public Sales Today at the

AMERICAN ART GALLERIES

This Afternoon at 2:15 o'Clock

English, French & Italian
FURNITURE
Bronzes Porcelains Fabrics
Persian and Caucasian
RUGS & CARPETS

* * *

This Afternoon & Evening at 2:30 & 8:15

Standard Sets in Fine Bindings
The Most Important Collection of
Washington Letters and Manuscripts
offered in recent years.

FROM THE LIBRARIES OF THE LATE GEORGE B. WOODWARD, THE LATE STEPHEN H. WAKEMAN AND THE LATE JAMES A. GARLAND AND OTHER PROPERTIES.

Sales Will Be Conducted by
MR. BERNET AND MR. PARKE
AMERICAN ART ASSOCIATION, Inc.
MANAGERS

We had such an interesting story poured into our ears the other day, that we feel we ought to share it with all owners of Scotch Mists.* You never can tell!

"Although I have been a regular R. P. customer for years I had always considered your Scotch Mist* exhibit, showing the coat shedding a stream of water, as something of a joke, but last year an occurrence changed my mind.

"I have a light weight Scotch Mist* which I leave in my car (it has seen about five years service) and last Summer while on a tour in the Adirondacks with some friends we happened to get stuck for water after an unusually hard climb.

"We finally located the water, and having nothing whatever in the shape of a container available, we (my friend and I) carried the water for the radiator over three-quarters of a mile in my old Scotch Mist*!

"The running water display which you put on every so often always recalls it. I've been wanting to get in and tell you about it for a long time."

Thank you, good sir! A personal demonstration of that sort is the best proof a fellow can have.

Scotch Mist* fabrics are woven in Scotland after our own formula. The tailoring into Spring overcoats and golf suits we do ourselves.

Scotch Mist* caps, too.

Prices moderate.

*Registered Trademark.

ROGERS PEET COMPANY

Broadway at Liberty — Broadway at Warren — Broadway at 13th St.
Herald Sq. at 35th St. — "Five Conventient Corners" — Fifth Ave. at 41st St.

SAWYER DEFENDS HARDING'S RECORD

Physician and Confidant of Late President Describes the Real Man to Rotarians.

FRIENDSHIP STORIES FALSE

Many Who Were Only Casual Acquaintances of Executive Accused of Claiming "Close Intimacy."

Brig. Gen. Charles E. Sawyer, personal physician and old friend of Warren G. Harding, defended the honesty and integrity of the late President in an address at a luncheon of the Rotary Club at the Hotel McAlpin yesterday. While not mentioning by name the persons he meant, Dr. Sawyer said that "many who have claimed close intimacy with President Harding" misrepresented the quality of the friendship.

Dr. Sawyer, whose topic was "Personal Characteristics of President Warren G. Harding," said he regretted he could not be more specific in his allegations, but "conditions existing in Washington" made this impossible. His remarks were applauded by the several hundred Rotarians present. They understood him to be referring to the testimony of witnesses at the Senate inquiries into the Teapot Dome lease and the conduct of the Attorney General's office.

"Every act, every thought, every deed originating with Mr. Harding," said Dr. Sawyer, "was based upon honesty of purpose, generosity of disposition and the hope of honorable accomplishment. God endowed him as he was, and he could not have been different had he tried. He would not have been different had the whole world dissented.

"Mr. Harding had a friendly feeling for all mankind, but those to whom he gave his confidence and those with whom he really associated intimately were always selected with the belief that they were honorable and upright.

"I am often disturbed by the statement of individuals who say that they were close personal friends of Mr. Harding, when I know they were not regarded as more than slight acquaintances, perhaps having no other relationship than that of a passing introduction in the line of visitors calling at the Executive Mansion.

"No one is submitted to greater misrepresentation as to his friendly relationship than is the man in the White House. Therefore I emphasize the fact that people claiming to be friends of Mr. Harding oftentimes grossly misrepresent the truth. Unfortunately for people in public life, and particularly those connected with the Central Administration of the Government in Washington, there is a great ambition on the part of casual acquaintances to claim intimate friendships, which oftentimes convey false impressions and bring misunderstanding.

"Mr. Harding's big, sympathetic heart and his generous disposition made him most forgiving, but none the less relentless against facts indicating corruption or irregularities in individual operation of any Government matter. He was ever opposed to anything but the strictest of honest accounting for all of the affairs of State, and any course pursued contrary to that brought his condemnation.

"He was too kind in spirit to advertise the weaknesses of those who were disclosed to him as being imperfect and unfrequentable, but he was always sure to see that any such were brought to account.

"It is regrettable because of conditions existing in the capital at the present time that it is not possible for me to be more specific, for I am sure that were the whole truth known of conditions as they actually existed under the leadership of this great American, nothing but applause could possibly result from anything which he genuinely sanctioned."

Dr. Sawyer emphasized the last three words in the foregoing sentence, and he could not continue until the applause died down. He then unfolded anecdotes, displaying President Harding's ideals and principles, both in his profession as a newspaperman and as a statesman.

Dr. Sawyer is a member of the Marion (Ohio) Rotary Club. President Harding also was a member of that body.

PLAN RHODODENDRON ROW.

Director Britton Proposes an Improvement in Bronx Park.

Coming as a surprise to most of those present was the announcement of the plan for the transformation of Long Lake in Bronx Park into a rhododendron glade, announced yesterday afternoon by Dr. N. L. Britten, Director-in-Chief of the New York Botanical Garden, in the course of the annual Spring inspection. Standing on an improvised platform at the head of the lake, Dr. Britton indicated where the rhododendrons would occupy the sloping sides of the glade and spread out over what is now the muddy bottom, which will be raised about three feet by filling in.

Assembling at the Botanical Garden Station Plaza at 3 o'clock the line of cars, numbering about seventy, led by the guide car containing Dr. Britton and carrying the garden flag, first proceeded to the court of Conservatory Range 1 for an inspection of the early flowering tulips in the court and the tropical and subtropical plants in the greenhouses. En route the visitors noted that the Japanese quince, the Judas tree or red bud and the dogwoods were in bloom, as well as the earlier magnolias and Forsythias golden bells. Wood thrushes, catbirds and warblers were also seen.

The Cherry Garden was next visited. Here the trees were laden with blooms of softest pinks and delicate greenish-white tones. Conspicuously beautiful specimens were the white Ukon cherry of Japan, the Caucasian crab apples, Persian double flowering peach, Japanese double flowering cherry and a perfumed cherry of the peach family, with a tiny white flower.

After filling in about three feet of earth the lake site will be planted with hybrid rhododendrons, azaleas and related plants of the Heath family. Cooperation in supplying the plants is promised from various sources and it is mostly a question of construction and financing.

OUR QUOTA AT COURT CUT.

Rush of Dominion Visitors Impairs America's Chances at St. James's.

LONDON, May 8.—There will be many pangs of disappointment in the hearts of American women who have assembled in London awaiting the opening of the social season, as the chances that many Americans will be presented at Court this year are very slight.

Because of the unusual number of visitors from the British Dominions to the British Empire Exhibition who desire this honor, the Lord Chamberlain has had to inform the Foreign Embassies that their annual quotas have been considerably lessened, even though their majesties have ordered four Courts to be held instead of the usual two.

The American Embassy is usually fortunate in presenting the largest number of foreigners at Court each year. Mrs. Harvey, wife of the former Ambassador, escorted some fifty Americans into the presence of their Majesties last year, but this year Mrs. Kellogg will only make forty presentations. Nevertheless, Ambassador Kellogg has been flooded with requests for Court appearances and is confronted with the unpleasant task of selecting a meagre dozen or so to be granted.

DAVEGA

12 CONVENIENT SPORT SHOPS.

GOLF CLUBS

A choice selection of Brassies, Drivers, Mid-Irons, Mashies, Putters and Niblicks for men and women.

$2.50

Every club built with a balance, a "feel" and a careful workmanship to appeal to the most particular golfer. Every club sold with the usual Davega money-back guarantee.

SPECIAL WEEK-END OFFER!

COMPLETE OUTFIT

$9.95 Regularly $13.50

Four $2.50 clubs and one $3.50 bag, illustrated above.

MAIL ORDERS FILLED AT 831 BROADWAY.

SAVE AT DAVEGA

United Sport Shops

10 Wall St. — 831 Broadway — *111 E. 42nd St. — *125 W. 125th St.
15 Cortlandt St. — 306 Fourth Ave. — *1789 Broadway — *653 W. 181st St.
28 John St. — 102 W. 32nd St. — *1011 Southern Blvd.

*These Stores Open Evenings

GOLF EXHIBITION AT ALL STORES

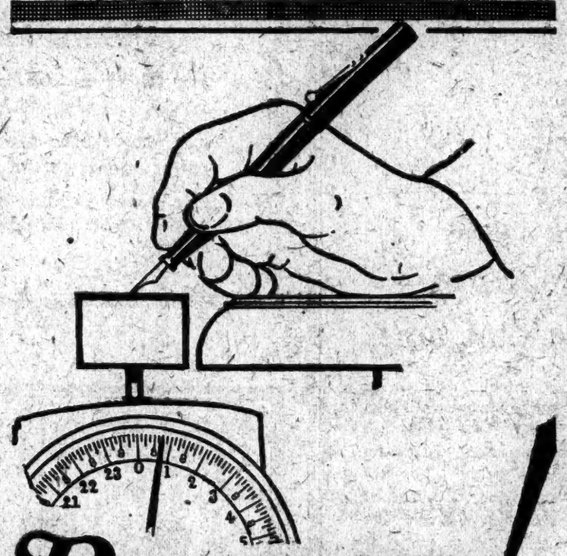

Pressure!

The Scales Tell the Story

To write comfortably and avoid tiring, the *temper* of your pen point should exactly offset the unsupported weight of your hand, in addition to the amount of pressure you use naturally in the act of writing.

There is a Waterman's point that fits you as perfectly as if it was tempered for you *personally*. Insist upon being fitted this way.

Waterman's Ideal Fountain Pen

"The Daddy of Them All"

The Most Popular of all Vacation Companions and Commencement Gifts

$2.50 to $50.00

Sold at Resorts, on Ocean Liners and by Best Dealers the World Over

L. E. Waterman Company

191 Broadway, New York

Chicago — Boston — San Francisco — Montreal

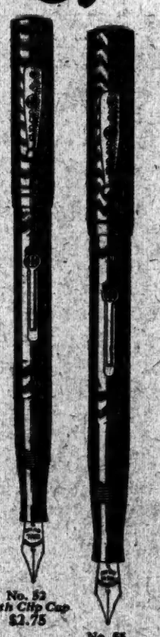

No. 52 with Clip Cap $2.75

No. 54 with Clip Cap $5.25

Pen Illustrations ½ actual size

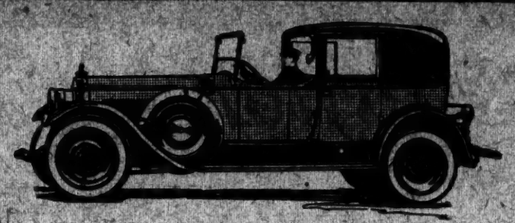

We're Strong on Week-End Trips!

IT makes no difference to us where you want to go—whether you plan a trip to the Jersey Coast or a run to the end of Long Island—whether you have an objective to go to or just want to keep on going till you feel like turning back—just phone us your wishes as to the model you want, and we'll send you the best-looking Packard that ever took The Trail for a Good-Time!

Our Special Trip Run Prices Don't Run To Much!

Ask the Man Who Hires One!

GRAND CENTRAL PACKARD RENTING CORPORATION

45 VANDERBILT AVENUE
44TH Street, Opposite Biltmore
Telephone: MURRAY HILL 3940

ANY DAY - ANY HOUR - ANY WHERE - ANY WEATHER

HODGSON *Portable* HOUSES

Shipped in finished sections

HODGSON Portable Houses are built by skilled wood-workers. The smaller houses may be erected in a few hours with unskilled labor. Hodgson Houses are made of red cedar, the most durable wood known, strong and weather-proof. They last for years.

Visit the Hodgson Exhibit at 6 East 39th St. Beautifully illustrated catalog V. mailed free on request.

E. F. HODGSON CO.
6 East 39th Street, New York City
71-73 Federal Street, Boston, Mass.

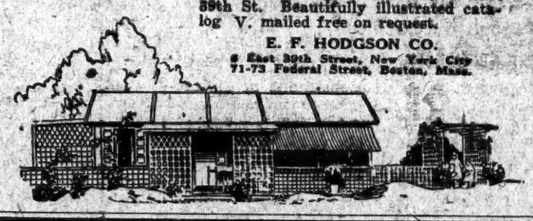

The Servants of Relief for Incurable Cancer

beg that when other petitions for help in local charities begin to sound in campaigns and correspondence, the small but never still voice of their work may have brought them the full sum for the building of their large fireproof hospital-home in the country, such as the public gave them in 1912 in New York (St. Rose's Free Home, 71 Jackson St.), always holding 85 or 90 cancer cases without pay. We desire the same capacity. We have begged for $200,000.00, without change to a smaller figure, because we have spent $70,000.00 of our $130,000.00 accumulated for a house to assist the main home, with electric laundry, great well, electric plant, and two very large wards, and all the furnishings, much of which will be removed to the main home when it exists. All legacies given to us have to be used for the running expenses of the work. New York has strength; please give some more of it to us, that we may supply 100 beds in a simple structure this Summer here in the country-side!

MOTHER M. ALPHONSA LATHROP, O. S. D., Treasurer.

The Old Rosemary Hill Home, Hawthorne, N. Y.

This charity is being tampered with by unauthorized solicitors. Please address above Treasurer at Hawthorne, N. Y.

NEWS PICTURES NEXT SUNDAY

FLIRTING WITH DEATH—Army planes in the Grand Canyon flying low to obtain photographs.

CANYONS OF MANHATTAN—Airplane view of Times Square, with Times Building and newly completed Times Annex in the centre.

INDIANA'S NEW GOVERNOR—Emmett F. Branch, formerly Lieutenant Governor, who succeeds Warren T. McCray, with Mrs. Branch and their son.

WOMEN IN SPORTS—A co-ed crew of Cornell practicing on Beeb Lake for the races between classes. Senior crew of Wellesley out for the beginning of Spring practice. Undergraduates of Wellesley on the college archery range. Winners in various field events.

GUARDED BY GOLDEN SHRINES—Mummy case of Tut-ankh-Amen and the pink limestone sarcophagus in which it was found.

The New York Times
Rotogravure Picture Section

Reserve a copy of The Times at your news stand

Issued in three parts

Demand Quality!

Leading architects specify quality materials and insist upon a reliable electrical contractor. Too often low bids mean low grade of work and poor materials. You can be sure of your contractor if he is serviced by Sibley-Pitman. Sibley-Pitman distributes no unnamed products, but the full line of G-E construction materials, and nationally known appliances. Be sure to call on a reliable contractor. And specify G-E materials.

Contractors and Dealers served by Sibley-Pitman are recognized electrical craftsmen who use G-E dependable products.

SIBLEY-PITMAN ELECTRIC CORP.
WHOLESALE ONLY
6 Avenue at 13th St. New York City
Branch 36 Myrtle Ave. Brooklyn, N.Y.
GENERAL ELECTRIC Distributors

Gentlemen —be Suited!

Choose your suit for sake of the Cloth
Royal won't forsake the Cut!

Cloth is of first importance and we are proud of our virgin woolens.

Don't worry over your suit because the cloth is right but the cut wrong or the cut fine in unbecoming cloth.

Royal suits are *your* cloth plus *your* cut—*your* taste in both—made to *your* measure.

Choose Your Cloth — $30 — Choose Your Cut

A SUGGESTION: *A Clouded Blue*

THE ROYAL TAILORS
IN 10,000 CITIES

206 BROADWAY, near Fulton St.—Ground Floor
500 FIFTH AVENUE, bet. 42nd St.—Second Floor
1370 BROADWAY, near 38rd St.—Ground Floor
1456 BROADWAY, near 42nd St.—Ground Floor
*OPEN EVENINGS

ROSES

High Quality
American Grown Bushes
(Dormant Plants)
Will Bloom This Season

Since June, 1919, when the Federal Quarantine against the importation of many kinds of plants from Europe went into effect, it has been difficult to supply high quality strong 2 year old Rose Bushes. American Nurserymen, however, have been growing their own in this country, and we now find the quality of unusual merit. While higher in cost they are worth more.

Fine, strong, well developed plants ready to be set out in the ground to make beautiful strong flowering bushes commencing in June. Stocks of the high quality we offer are scarce, and we advise our patrons to avail themselves of the opportunity to purchase their rose bushes NOW.

SIXTEEN FINE GARDEN ROSES
All Strong 2 Year Old Field Grown Plants.

Betty—Large flowers of a glowing coppery rose, suffused with gold; excellent variety late in Autumn.

Columbia—Of strong, vigorous habit; in color a most pleasing shade of rose-pink, delightfully fragrant.

Duchess of Wellington—As the flower develope it changes in color from a saffron yellow to a deep coppery yellow.

Etoile de France—A vivid crimson with darker shadings, very double, of good size and fragrant. Considered one of the finest red roses.

Hadley—Deep rich crimson, large, well-formed flowers.

Jonkheer J. L. Mock—Large bowl-like flower, deep pink, with outer petals rose white.

Kaiserin Augusta Victoria—A soft pearly white, faintly tinted lemon at the center. Very fragrant, beautifully formed flowers.

Killarney Brilliant—Sparkling cerise-pink in color, shading lighter at the base of petals. A strong vigorous grower and free bloomer.

Los Angeles—In richness of fragrance it equals in intensity the finest Marechal Niel. The flowers are luminous flame-pink toned with coral and shaded with gold.

Mme. Caroline Testout—Large globular flowers of bright satiny rose with a deeper center. Very free and fragrant and one of the most popular bedding varieties.

Mme. Edouard Herriott—The buds are a coral-red in color, shaded with yellow at the base. The medium-sized, open flowers, medium double, are coral-red, shaded yellow and bright rose scarlet, passing to shrimp-red.

Mrs. Aaron Ward—Of a distinct Indian yellow, shading lighter towards the edge.

Ophelia—Flowers of perfect form, large size, and a most pleasing delicate tint of salmon-flesh, shaded rose, are borne erect on long, stiff stems. A variety that is exhibited in all Rose collections and flower shows on account of its sterling merit.

Radiance—A brilliant carmine-pink with salmon-pink and yellow shadings at the base of the petals. A splendid variety that will withstand the most unfavorable hot summer weather.

Red Radiance—A counterpart of Radiance, excepting color, which is a clear coral-red.

White Killarney—Considered the finest pure white variety.

Any of the Above Varieties, $1.00 each, $10.00 per doz., $75.00 per 100.

AMERICAN PILLAR ROSE
Strong 2 Year Old Field Grown Plants.

American Pillar (*Climbing*)—A single-flowering variety of great beauty. The flowers are of large size—3 to 4 inches across—of a lovely shade of pink, with a clear white eye and cluster of yellow stamens, and are borne in immense bunches.

75 cts. each, $8.00 per doz. $60.00 per 100

Call at our store or mail your order to us

Stumpp & Walter Co

30-32 Barclay Street — New York City

Can YOU Stand the Pace?

HOSTETTER'S STOMACH BITTERS will help YOU!

Powder With Cuticura Talcum After Bathing

After a bath with Cuticura Soap and warm water Cuticura Talcum dusted over the skin is soothing, cooling and refreshing. If the skin is rough or irritated, anoint with Cuticura Ointment to soothe and heal.

Samples Free by Mail. Address: "Cuticura Laboratories, Dept. 21K, Malden 48, Mass." Sold everywhere. Soap 25c. Ointment 25 and 50c. Talcum 25c. Try our new Shaving Stick.

W.C.T.U. OF KINGS CO. ASSAILS DR. BUTLER

Mrs. William A. Bell, Secretary, and Arthur J. Davis Attack Prohibition Stand.

NOTES OF PRAISE CONTINUE

Columbia's President Finds Increasing Demand for Action by G. O. P. Convention.

Dr. Nicholas Murray Butler, President of Columbia University, came in for a good deal of attention last night at the annual convention of the Kings County Branch of the Women's Christian Temperance Union in the Simpson M. E. Church, Willoughby Avenue, Broklyn. He was denounced by two speakers, Mrs. William A. Bell, Corresponding Secretary of the Organization, and Arthur J. Davis, Superintendent of the Anti-Saloon League of New York.

"We have now much more work to do than ever before," said Mrs. Bell, making her annual report, "while 'Old Nick' is broadcasting from his college that we are all mistaken in our work. We must be more alert than ever. Personal opinion versus the law; it is a strange anomaly, considering that this one (Old Nick) is supposed to have brains."

The 250 attending delegates, who understood the reference to 'Old Nick' to refer to Dr. Butler, joined in a storm of applause.

At a dinner connected with the convention Superintendent Davis, who was the principal speaker, thus alluded to the Columbia President:

"With the women of the land thoroughly aroused on the prohibition issue, Nicholas Murray Butler, who is reported to have said that he 'will not rest until the Eighteenth Amendment is repealed,' will have occasion to envy Rip Van Winkle, chiefly famous for his long sleep."

Davis Attacks Gov. Smith

This sally was also loudly applauded. Mr. Davis devoted a considerable portion of his remarks to an appeal for the defeat of the presidential hopes of Governor Smith.

Dr. Butler said yesterday that an increasing number of letters on the prohibition question contained political references. The flow of letters and telegrams continues apparently unabated. Up to noon, 450 letters on this subject had been received in Dr. Butler's office. A tally showed thirty-five of them against his attitude and the rest in favor.

"A number of these letters," said Dr. Butler, "were from very prominent members of the Republican Party, including some who hold official positions in the national party organization. With one exception, these messages strongly supported my position and called attention to the danger in the coming election if the party fails to satisfy public opinion on this vital subject, or if it allows itself to be allied even in appearance with the activities of the Anti-Saloon League.

"The national platform of the Republican Party have always studiously avoided any declaration on the subject of prohibition, although I never favored such a course. The Eighteenth Amendment was adopted by the support of both Republicans and Democrats and the constructive policies that are now needed to get back to sound constitutional government and to root out the chief causes of prevailing lawlessness can be secured only in that way."

Stand Endorsed by Dr. Hill.

Dr. Butler said he had received from Dr. David Jayne Hill a letter endorsing his stand, which contained a clipping from The Washington Star of May 5, headed: "Drunk Cases Jam D. C. Police Court; Docket of 164 Face Bench as Result of Sabbath Jollifications." The President of Columbia commented that nothing could be made out of such a condition in the nation's capital except that the present laws controlling liquor traffic were a farce.

He also called attention to an advertisement which had been sent him. It appeared in The Knickerbocker Press of Albany on May 6 as paid for by the Men's Organized Class of Trinity M. E. Church of that city.

"This advertisement criticised the logic of his Missouri Society address and asked if the laws against theft should also be repealed because there are so few convictions for stealing. President Butler said this same argument appeared in one form or another in many of the unfavorable letters which have reached him, and that it "obviously came from the standard Anti-Saloon League literature on this subject.

"He said that he thought he would have to recommend to the Director of Home Study at Columbia University that the latter offer and extensively advertise a course on straight thinking for use in the homes of persons who thought that this was an argument.

Butler Repeats Conviction.

The Emperor Caligula, he said, had not made his horse a priest or a consul by calling him such. Similarity, a difference of opinion could not by human power be enacted into effective law, with authority equal to the laws against those acts which from the beginning of civilization have offended the moral sense of mankind and have been classed as crimes.

Mr. Butler repeated his conviction that his confidence in the American people was such that all that would be necessary to start a nationwide movement for reform that would be irresistible would be to get the actual facts of the existing situation before the people as a whole. National prohibition by constitutional amendment, he added, had set the liquor traffic fee even from such effective regulation as previously existed and had multiplied the places where the liquor could be drunk, while driving them out of sight.

WILL SEND AIRPLANE TO HUNT FOR MARTIN

Army Will Dispatch It Today to Make a Thorough Survey of the Alaska Peninsula.

SEATTLE, May 8.—A search by airplane for Major Frederick L. Martin, missing world flight commander of the United States Army, will begin at Chignik, Alaska, in about two weeks, according to plans revealed here tonight.

Meanwhile the latest advices indicated that three fliers of the army had taken the air from Atka Island in the Aleutians today on their way around the earth.

Plans were declared complete for the survey of the Alaska Peninsula and waters adjacent to it in search of a clew to the whereabouts of the Major.

As soon as the cutter Bear of the United States Coast Guard, which was on her way from San Francisco Winter quarters to Puget Sound today on the beginning of her annual cruise to the Arctic, can be made ready to leave Seattle, she will proceed to Chignik, whence Major Martin and Staff Sergeant Alva L. Harvey departed a week ago yesterday. The Bear is to carry an airplane in which the search will be made.

That Major Martin and Sergeant Harvey would be found to have perished in Bering Sea was a fear expressed among those familiar with the severity of nature in the North.

The airplane carried by the Bear is to be flown by Lieutenant Earle S. Tonkin, accompanied by Sergeant Ivan O. Cooper. Lieutenant Tonkin and Sergeant Cooper will leave San Francisco by air tomorrow and go aboard the Bear here.

The Bear is expected to reach Seattle Monday.

Your Victrola is new with every new Victor Record

for each Victor Record you buy brings fresh entertainment. Thousands of selections are listed in the Victor Record catalogs and new Victor Records are announced every week. No less than three operatic singers of the highest rank—Ponselle, Fleta and Mardones—are among the recent additions to the unequalled group of Victor artists. The high quality and the variety of the Victor Red Seal repertoire extends to every class of music. The favorite names of grand opera, the concert stage, of vaudeville, in popular music, in the dance world—are Victor names.

Victrola IV
$25
Oak

Victrola No. 240
$125
Mahogany, oak or walnut

Victrola No. 400
Mahogany, $250; electric, $290

There is but one Victrola and that is made by the Victor Company—look for these Victor trademarks.

Out today
New Victor Records

Red Seal Records

		Number	DOUBLE-FACED List Price
Trovatore—Stride la Vampa! (Fierce Flames are Soaring!) (Verdi) *In Italian* — Margarete Matzenauer Lucrezia Borgia—Brindisi (Drinking Song—It's Better to Laugh) (Donizetti) *In Italian* — Margarete Matzenauer		999	$1.50
Two of the great contralto numbers in Italian opera—the weird song of the gypsy mother in "Il Trovatore" and the drinking invitation of the infamous "Lucrezia Borgia." A superb record for the operatic section of your library.			
Carmen—Fantasie (Bizet-Sarasate) *Violin Solo* — Erika Morini Mazurka (Zarzycki) *Violin Solo* — Erika Morini		6445	2.00
Sarasate's dazzling violin-fantasie on two themes from "Carmen;" and Zarzycki's mazurka, both resembling it and contrasting with it. Recording that faithfully portrays every detail of the violinist's art.			
Cradle Song (Brahms) Lullaby (Rossetti-Scott)	Rosa Ponselle Rosa Ponselle	1002	1.50
Two very famous lullabies—Brahms' and Cyril Scott's. Both are sung with exquisite expression by a famous artist who has recently joined the great company of Victor artists.			

Melodious Instrumental

Sylvia Ballet—Pizzicato Polka (Delibes) Damnation of Faust—Dance of the Sylphs (Berlioz)	Victor Concert Orchestra	19249	.75
Two orchestral numbers technically issued for educational purposes, but they are admirable concert numbers, nevertheless. Or these records may be used for interpretative dancing.			

Selections for Mother's Day

What a Friend We Have in Mother That Old Fashioned Mother of Mine	Peerless Quartet Henry Burr	19305	.75
Timely numbers in the popular manner which will be specially appropriate as a Mother's Day gift.			

Dance Records

There's Yes! Yes! in Your Eyes—Fox Trot Love Has a Way—Fox Trot	Paul Whiteman and His Orchestra	19309	.75
Bold, sonorous fox trots in splendidly finished style. The kind of playing and recording that make both Whiteman and the Victor famous.			
No Means Yes—Fox Trot Feeling the Way I Do—Fox Trot	Philip Spitalny and His Orchestra	19306	.75
First Victor Record by this celebrated Cleveland organization. It plays to thousands weekly at the Allen Theatre and the Hanna Building Restaurant. With the issuance of this record, its audiences become as wide as the world.			
I Must Have Company—Fox Trot Worried—Fox Trot	Philip Spitalny and His Orchestra	19307	.75
The muted trumpet today is rivaling the saxophone as the comedy member of the dance orchestra. This record shows interesting uses of it, with remarkable banjo, clarinet and piano work.			
In the Evening—Fox Trot Where the Lazy Daisies Grow—Fox Tro.	Jean Goldkette and His Orchestra	19308	.75
First Victor Record by this famous orchestra. Its playing, at the Greystone Ballroom and the Detroit Athletic Club, has been a feature of the city's social life. This record enables everybody everywhere to enjoy the music of this organization.			

TRADE MARK
Victrola
Victor Talking Machine Company, Camden, N.J.

DOUBLE-BREASTED

THE MOST IMPORTANT REASON WHICH EXISTS FOR THE FAVOR HELD BY THE FINCHLEY DOUBLE-BREASTED SUIT OF PURE ENGLISH DESIGN IS ITS FAITHFULNESS TO LONDON CUSTOM TAILOR METHODS.

FIFTY DOLLARS
TO NINETY DOLLARS
READY-TO-PUT-ON
TAILORED AT FASHION PARK
CUSTOM FINISH WITHOUT THE ANNOYANCE OF A TRY-ON

FINCHLEY
5 West 46th. Street
NEW YORK

Weekly Panorama
Of Interesting People and Events

MID-WEEK PICTORIAL, because of its world-wide connections and its careful selection from thousands of pictures, is able to give you rotogravure etchings which are most beautiful, timely and interesting. See the May 8 issue, on sale now.

Priceless Statue May Visit America
Senoritas of Madrid
Film Stars Twinkle in Merrie England
Vanderlip 2d Trained for Creative Work
Police Dog Rivals Monkeys
Winners of American Balloon Race
Havers Making a Long Drive
Summer Styles by American Designers
New York's Prince of the Church Returns
Players of Silent and Spoken Drama
College Athletes in Record Performances
Radio in Some of Its Manifold Developments

and Scores of other Fascinating News Views and Story Pictures, all in Rotogravure.

VISIT YOUR NEWS STAND TODAY
or mail the subscription order below

Mid-Week Pictorial
"The National Picture Magazine"
229 West 43rd Street, New York, N. Y.

10c AT NEWS STANDS

Mid-Week Pictorial 5-9-24
229 West 43rd Street, New York
Send the MID-WEEK PICTORIAL for one year. I will remit $5 on receipt of bill, for my annual subscription.
NAME .....
ADDRESS .....
CITY ..... STATE .....

10c AT NEWS STANDS

Have You Read Our Advertising Before?

Then you know that we have not dealt in superlatives, that we have exploited no bargain sales, that we have tried soberly to tell the sober truth about our clothes.

We have been advertising this way for two years now and our business today is three times as large as it was when we began. Perhaps more glowing claims would have brought more men to our doors, but we feel sure that they would have given us fewer good customers on our books.

D'Andrea Brothers want steady customers who know value in clothes and are willing to pay a reasonable price for it. Our advertising has been in keeping with this policy. If it appeals to you, we hope to see you here some day soon.

Ready to Wear, $75 Made to Measure, $125

D'Andrea Brothers Inc.
MEN'S TAILORS
587 Fifth Avenue at Forty-seventh

DOBBS HATS

Dobbs & Co, New York's leading HATTERS, suggest that an early inspection of the Dobbs models for summer will permit of leisurely selection. Hand made Dobbs Straws *Five Dollars, upward*

Dobbs
244 & 620
FIFTH AVENUE
NEW YORK

WOMEN CONDEMN BEAUTY PARADES

Applaud Assertion at Atlantic City that Bathing Girl Pageants Impair Morals.

CALL FOR OLDER TEACHERS

A Speaker at Club Federation Convention Suggests Lengthening High School Course.

Special to The New York Times.

ATLANTIC CITY, N. J., May 8.—Beauty contests, pageants wherein bathing girls parade and beauty revues were condemned today as "detrimental to the morality and modesty of our young women," in a resolution presented before the New Jersey State Federation of Women's Clubs, holding its thirtieth annual convention at Haddon Hall.

Atlantic City members of the Federation interpreted the resolution as pointing directly to Atlantic City's Fall pageant, although no mention of the resort's spectacle was made from the floor. The resolution, which was introduced by Mrs. L. V. Hubbard, Chairman of the Resolutions Committee, was warmly applauded, and there seemed little doubt that it would be adopted when it came up for a vote on Saturday.

In the discussion, which was participated in by representatives of clubs throughout the State, the women of the United States were asked to wage a concerted campaign against the promiscuous display of beauty.

Another resolution, introduced by Mrs. Lee Davis of Maplewood, advocated that a more elaborate form of registration, including an oath of allegiance to the country, be required of voters.

Glenn Frank, editor of Century Magazine, declared in an address that it was necessary for any President of the United States to have, among other things, "a bowing acquaintance with biology, psychology and anthropology."

"Industry must be democratized," Mr. Frank asserted, "because at present the average man has less and less to say in industry, and more to say in politics. If workmen do not settle their differences inside industry, they will settle these difficulties by the ballot outside of industry, and thereby settle the industry itself. Therefore, the industrial magnate must become either a politician at Washington, or a statesman inside his own industry."

Mr. Frank added that the literature of the day was one of despair and hopelessness, anticipating a coming dark age which could only be averted by "feats" of social engineering."

Efficiency in the public schools is being retarded by the teachers who are too young for their work, it was contended by Dr. L. B. Clements of Haddonfield. She advocated that high school courses be lengthened a year to remedy the situation. Dr. Clement made this suggestion in a spirited discussion of a question by Mrs. J. J. Leonard, Chairman of the Educational Committee, that the Federation go on record as to whether or not the present two-year normal school course for school teachers should not be lengthened to four years. A vote on the question will be taken tomorrow.

Mrs. C. D. Lee, President of the State Federation, declared that efforts were being made to bring the National Federation of Women's Clubs to Atlantic City in 1926 with the New Jersey and Pennsylvania associations as hosts.

HINTS AT LIQUOR SCANDAL.

Investigator Says Order for Nassau Inquiry Was Justified.

Special to The New York Times.

MINEOLA, L. I., May 8.—Deputy Attorney General Peter J. Brancato, engaged for the last five weeks in investigating alleged rum running in Nassau County, announced here today that he would begin next week the presentation of evidence to the Grand Jury.

"Governor Smith was justified in ordering this inquiry on the basis of the facts laid before him," said Mr. Brancato. He declined to answer a question as to whether any connivance by officials had been discovered.

It was rumored that a number of bootleggers had turned informers and given Mr. Brancato much of the evidence to be presented to the Grand Jury.

The Extraordinary Grand Jury on reconvening tomorrow morning will send invitations to the six members of the Nassau County Board of Supervisors inviting their voluntary testimony on the circumstances surrounding the Long Beach bridge contract.

The invitations will be sent by Foreman Daniel Whitney on suggestion of Special Deputy Attorney General Kenneth M. Spence. The Board includes two Supervisors from Hempstead and one each from North Hempstead, Oyster Bay, Glen Cove and Long Beach.

The invitations will call attention to the fact that the contract has been assailed in the public prints and that the Supervisors are afforded an opportunity to refute all charges made, directly or indirectly. Such an invitation previously had been sent to Supervisor Hiram E. Smith. He replied that he preferred not to appear.

Mr. Spence said that he would issue a statement today amplifying his assertion of yesterday that he was not receiving any cooperation from certain officials in his inquiry into the facts surrounding the bridge contract. He indicated his statement would name the officials who have withheld their aid.

The impression at the Court House was that before the Grand Jury recessed tomorrow afternoon it would have found additional indictments to be handed up to Supreme Court Justice James C. Cropsey Monday morning.

Rumania Seeks £10,000,000 Loan.

BUCHAREST, May 8.—The newspapers declare that M. Titulesco, Rumanian Minister to Great Britain, is endeavoring to negotiate a loan of £10,000,000. The recent visit to London of Foreign Minister Duca, they add, was for the purpose of explaining to the British Government and bankers the scope of the contemplated Franco-Rumanian alliance.

A noteworthy example of a Tobey interior planned and executed by Tobey Artisans.

RECOGNITION

As a fitting tribute to the skill of Tobey decorators, the great Furniture Makers of America selected Tobey to plan and execute the interiors of their club. Such recognition of Tobey planning and accomplishment suggests our cooperation in redecorating and furnishing your home. Confer with us!

TOBEY-made FURNITURE

FIFTH AVE AT 53D STREET

Announcing the new

OHIO STATE LIMITED

to Toledo *and* Cincinnati

On Sunday, April 27, the New York Central Lines inaugurated a new overnight service to Toledo and Cincinnati, which will enable our patrons to spend a business day in New York and arrive in the Ohio cities at the opening of the next business day.

Westbound Service

Lv. New York . . . . 3:00 p. m.
Ar. Toledo . . . . . 7:25 a. m.
Ar. Cincinnati . . . . 9:30 a. m.

Eastbound Service

Hudson River Limited
Lv. Cincinnati 1:15 p. m.
Ar. New York 9:40 a. m.

Fifth Avenue Special
Lv. Toledo . 4:40 p. m.
Ar. New York 9:22 a. m.

All Schedules Standard Time

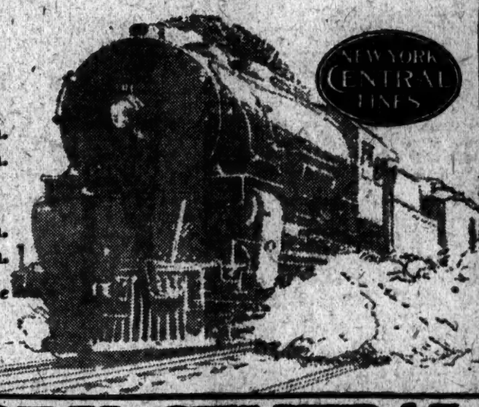

NEW YORK CENTRAL

For Pullman reservations telephone:
New York—Vanderbilt 3200 Toledo—Bell: Adams 4600 Home: Main 4600
Cincinnati—Main 3170—3545—3821

Yellowstone Park

Gardiner

Northern Pacific Ry.

Go "In Gardiner, Out Cody"

Park Opens June 20

THE tour through Yellowstone Park is really an emotional experience. It is like reading a great story. It has a beginning, a climax, and a conclusion. Open the Yellowstone Book on the first page. Go in Gardiner. In dramatic sequence the theme develops. The climax is the Grand Canyon of the Yellowstone. Your interest is fully sustained if you leave the Park by the Cody Road through the thrilling Shoshone Canyon for Burlington Route trains to Denver and Northern Pacific trains to Chicago.

Only

$108.82

Round Trip
New York to Yellowstone and Return

The tour through Yellowstone Park is, of course, extra—$54, if you stay at the hotels; $45, at the camps. Meals, lodging, and automobile sight-seeing tour included.

Write me for "American Wonderland", a finely illustrated book fully describing the Park.

A carefully prepared itinerary means greatest travel satisfaction. Let me plan your trip for you, and send you illustrated books free. Write today.

W. F. Mershon, G. A. P. D.
280 Broadway, New York, N. Y.
Telephone Worth 4777

428A

Northern Pacific Railway

NEXT FALL'S COLORS IN ADVANCE

Grays in the lava and gunpowder shades; parrot blues, burr browns. We're showing them now; mid-season's woolens in suits for business wear and golf. Hart Schaffner & Marx tailored them in true New York style.

$50

Plus-four golf knickers to match $10

Wallach Brothers

Broadway below Chambers
Broadway corner 29th
New York
*246-248 West 125th
*Third Avenue corner 122d

*Our Harlem stores open evenings

BOATS

More motor boats and yachts are owned within the 1,000 square miles comprising the metroplitan district of New York and the near-by populous and wealthy sections of New Jersey, Westchester and Long Island, where The New York Times has its greatest concentration of circulation, than in any area of similar size in the world.

If you want to buy or sell a boat, insert an announcement in the Boats, Launches, Accessories Columns on a Sports Page of The New York Times on Sunday. Rate 65 cents an agate line.

STARS REPUDIATE ATTACK ON EQUITY

Margaret Anglin, Warfield and Faversham, Say Names Were Used Without Their Consent.

FAVERSHAM JOINS EQUITY

Warfield Will Act Today—Statement Was Not on Behalf of Fidelity.

Margaret Anglin, David Warfield and William Faversham—three stars whose names were affixed to the statement that came from Henry Miller's office on Wednesday, in which the Actors' Equity Association was mentioned as "affiliating with men guilty of the butcheries of Los Angeles and Herrin"—repudiated the statement yesterday, declaring that it had been sent out without their knowledge or consent.

Mr. Faversham, as a protest against the unauthorized use of his name, resigned from the Fidelity and joined the Actors' Equity Association. Mr. Warfield, speaking over the telephone from his home last night, said:

"I have not attended a meeting of the Fidelity for four years and eleven months. I knew nothing about this statement until I saw it in print. I shall take steps of some sort tomorrow, but I am not yet certain as to what they will be."

Mr. Warfield declined to comment on a report that he also intended to join the Equity.

Margaret Anglin sent the following telegram to the Actors' Equity Association:

"I have not been in New York for some days past, nor have I signed or made any such statement at any time."

Not a Fidelity Statement.

Henry Miller, from whose office the statement was issud, is at present playing in Boston, but the following additional statement came from his office last night:

The statement issued yesterday concerning the unsettled conditions existing today between the actors and managers was not, as seems to have been inferred, an expression from the Actors' Fidelity League as a body. On the contrary, the Fidelity League, with the possible exception of those members of the League whose names appeared in the statement, had no knowledge of even the intention of making such a statement.

That happened to be nineteen members of the Actors' Fidelity League in the list and the names of six who were either members of the Actors' Equity Association or independents. The point intended was to express the general opinions of the artists on the situations as individuals regardless of any particular party affiliations.

The following reply to Mr. Miller's statement of yesterday came from Equity headquarters:

It is almost incredible that a man possessed of the intelligence and high sense of personal honor of Henry Miller could have issued so absurd and utterly false a statement as the one published in the New York papers today.

It is equally incredible that he should have attached the names of prominent actors and actresses to this statement without their knowledge or consent, and yet this is exactly what he apparently did.

It was impossible for the Equity officials to believe that the artists whose names were attached to the statement could have given their approval to such balderdash, and our suspicions were confirmed early in the day when William Faversham telephoned the Equity office to say that he had not been consulted by any one regarding such a statement, nor had he authorized the use of his name in any such connection. He registered his indignation in the matter by immediately applying for membership in the Equity Association.

Warfield May Resign.

Mr. Faversham was soon followed by David Warfield, who made a similar statement and declared his intention to resign forthwith from the Fidelity League.

Later in the day a telegram was received from Margaret Anglin saying that she had neither signed nor made any such statement at any time.

We have no doubt that within a day or two we shall receive many more such repudiations.

By what code of ethics Mr. Miller can justify such unauthorized use of the names of prominent actors in putting forth so violent and libelous a statement as the one issued from his office is beyond all imagination.

As to the statement itself, it is so utterly ridiculous as to merit no serious consideration whatever.

The suggestion that any one by affiliating himself with the American Federation of Labor encourages or in any way approves of physical violence in labor disputes or otherwise, is too absurd for discussion.

As to the genesis of the Fidelity League, Mr. Miller seems equally uninformed. He assumes that the formation of the Fidelity League was instituted by a band of actors, while we have the testimony of members of the Producing Managers themselves that the Fidelity League was formed by the managers at the suggestion of E. F. Albee, with the purpose of breaking the strike of 1919, and destroying the Equity Association.

Call Statements False.

The managers listened to him, then to their cost, just as a certain group of them have listened to him in the present crisis—again to their cost.

We should advise Mr. Miller in his future statements to get at least a few of his facts right.

Mr. Miller states that the profession of acting depends upon the self-respect of the actor. We rise to inquire whether it does not put a slight crimp in Mr. Miller's self-respect to issue what he terms "An Appeal to the American Public," and then append to the "appeal" as signatories the names of prominent people who do not even possess any knowledge that such an "appeal" is being issued.

A committee from the Managers' Protective Association, which is making peace with the Equity, met with Equity officials last night to discuss details of the arrangement. There are many rumors and counter-rumors during the day, but the situation remained unaltered so far as the "round-robin" group was concerned. It was hinted, however, that developments might follow a meeting scheduled for Monday.

Miller Maintains Silence.

Special to The New York Times.

BOSTON, Mass., May 8.—Henry Miller, who is playing here, when asked about the matter, sent this note from his dressing room: "I know nothing of the matter except I left a statement Monday morning at my theatre with certain names attached and suggestions of others to be obtained."

Reports Resolution on Packers.

WASHINGTON, May 8.—The Senate Agriculture Committee today reported the resolution of Senator Johnson, Farmer-Labor, of Minnesota, seeking information as to campaign contributions by the packers, broadened so as to include the names of all who contributed more than $500 and the total contributions in amounts of less than $500. Chairmen and Treasurers of the Republican and Democratic National Committees would be requested to furnish information as to contributions received since the election of 1920.

NEW STRAUSS BALLET A PARODY ON VIENNA

Daring Fantasy Called 'Whipped Cream' Creates Stir in Musical Circles.

Copyright, 1924, by The New York Times Company.

Special Cable to THE NEW YORK TIMES.

VIENNA, May 8.—Richard Strauss has again revolutionized the musical world with his new ballet "Whipped Cream," which he composed especially for the musical festival held last week at the Vienna Opera House to celebrate his sixtieth birthday. The festival, which in spite of exorbitant prices has been a great success, may be said to have culminated in the production of this novel ballet of daring fantasy which only Strauss would have dared to produce and which in spite of its beauty and melodious music creates the impression that Strauss is laughing up his sleeve at the public.

At the general rehearsal today the large opera house was packed with a very critical audience, every seat being occupied, for all Vienna as well as many musicians from all over the world have been awaiting Strauss's new work with curiosity and anticipation and for weeks Vienna has talked of little else. In this original ballet there is undoubtedly an attempt to parody Viennese life and the almost childish love of cakes, sweetmeats and especially "whipped cream" by all generations. It is doubtful, moreover, whether the ballet scenes, which are laid in Vienna, will be appreciated elsewhere. Even the name, "Slagobers," is Viennese dialect and would be called "schlagsahne" in German.

The Vienna Opera House has for weeks been seething with excitement and 268 pairs of legs preparing for this enormous ballet under the direction of Heinrich Kroeller. The plot, if it can be called such, plays around the theme of a greedy little boy, who, after confirmation, is taken, according to Austrian custom, to a teashop by his parents, where he succumbs to gluttony. The whole performance is based more on classical ballet dancing than on pantomime. The exceptionally beautiful rich ballet scenes change constantly while the stage is momentarily darkened, the whole performance taking two hours.

The dramatis personae are the Princesses Candy and Tea Blossom and the Princess Coffee, Cocoa and Sugar, Mlle. Chartreuse, various other liquers and a small boy chorus consisting of cakes, candles, pralines, sweetmeats and a diverse assortment of Viennese cakes who all come on as fairies. The costumes are marvellous. The ballet of forty-eight "whipped cream" maidens who emerge from a giant bowl of whipped cream which is stirred by a mechanical cook surpasses everything in the ballet for originality and gracefulness. In the midst of these "whipped cream" maidens the small boy, overcome by cream, sinks to the ground and the second act opens with the boy sick in bed from overeating.

The doctor puts him to sleep and he dreams the second act, which is a grand revue of every conceivable cake and sweetmeat. Then Charteruse emerges from the bottle and Princess Candy evokes a revolution among the more plebeian cakes, and, as the composer has it, chaos ensues. The revolution is stopped only by the arrival of a ballet of hofbrau and sausages in frankfurter uniforms.

The score is obviously written in one of Strauss's lighter moods and consists chiefly of melodious valse themes. The Viennese public was not over-enthusiastic in its reception of "Whipped Cream" and some critics opined that the whole is a little monotonous, although original, and not to be taken seriously. The music in no way resembles "Electra" or "Salome."

MARIA CARMI FAREWELL.

Her Contract to Alternate as the Madonna in "The Miracle" Expires.

Maria Carmi, the Princess Matchabelli, who has been alternating with Lady Diana Manners as the Madonna in "The Miracle," and whose association with that play recently culminated in a suit for $510,000 against Morris Gest, issued a farewell statement last night upon the occasion of the expiration of her contract.

Her contract, drawn originally for eight weeks, was renewed for a second eight, and this period expired last Saturday night. Morris Gest said last night, however, that the Princess had not played in "The Miracle" for two weeks, owing to illness. Elisabeth Schirmer is at present alternating with Lady Diana Manners as the Madonna.

The Princess Matchabelli said in part: "I want to thank the people of New York warmly for their splendid response to my humble contribution to 'The Miracle' as the Madonna. It has been fully as spontaneous and generous as that made by the audiences in the various capitals of Europe since I originally commenced to play the role in London in 1912.

"I hope to appear in some other role in a theatre in New York next Fall and to renew again at that time the friendships with New York audiences."

POST FOR ALBERT WOLFF.

Ganna Walska Employs Musical Director of Opera Comique.

Copyright, 1924, by The New York Times Company.

Special Cable to THE NEW YORK TIMES.

PARIS, May 8.—Albert Wolffe, Director of Music for the Opéra-Comique who is well-known in New York, will shortly leave the National Theatre to take the direction of music at the Champs Elysée Theatre, which is owned by Madame Ganna Walska, wife of Harold McCormick. The news is not yet officially confirmed by Mr. Wolff, but he does not deny it. He has been attached to the Opéra-Comique since before the war and since he took the position of musical director he has done much to increase the reputation of the opera here.

His departure is regarded as regrettable except for the fact that at the Champs Elysée Theatre it seems likely he will have even wider scop for his talents. Jacques Herbetot, the director, Champs Elysée Theatre it seems likely he will have even wider scope for his theatre in which Madame Ganna Walska takes great interest and Wolff's help will be valuable.

COOLIDGE LEADS BY 50,699.

California Gives McAdoo a Big Majority.

SAN FRANCISCO, Cal., May 8.—Returns from Tuesday's primary from 6,569 precincts out of 6,794 in the State gave President Coolidge a majority over Senator Johnson of 50,699. The vote was:

Johnson 252,490, Coolidge 303,189.

In the Democratic primary McAdoo received 106,563 and the non-preference ticket 18,368.

THEATRICAL NOTES.

"The Wonderful Visit," the Wells-Ervine play acted at the Lenox Hill Theatre recently, will begin an engagement at the Princess Theatre next Monday night. The cast will be the same as before.

"Silver Apples," a play by Katharine and Struthers Burt, will be produced next season by the Dramatists' Theatre, Inc.

Ann Pennington and Brooke Johns, at present of the Ziegfeld "Follies," which closes this week, will be seen in vaudeville at the Hippodrome next week.

"The Tantrum," by William F. Dugan and John Meehan, opened last night in Albany.

"The Right to Dream" will open in Stamford on Wednesday night of next week, and is expected to come to New York on May 26.

Proceeds of the two hundredth performance of "Cyrano de Bergerac," at the National Theatre on May 19, will go to the Rostand Memorial Fund, to be used for the erection of a monument to the author in Marseilles.

The performance of "Vogues" at the Shubert next Monday night will be given as a benefit for starving physicians in Germany.

"The Emperor Jones," announced for but a single week at the Provincetown Playhouse, will be continued until the production of "All God's Chillun Got Wings."

A ONE-ACT MIRACLE PLAY.

Final Program in Belasco Contest to Be Staged Tonight.

Thomas Wood Stevens's miracle play of the eighteenth century, "The Nursery Maid of Heaven," was among the four one-act plays presented at the Belasco Theatre last night in the course of the Little Theatre Tournament. It was acted by the Mount Vernon Community Players.

"Crabbed Youth and Age," by Lennox Robinson, who wrote "The White-Headed Boy," was produced by the Garden Players of Forest Hills; "When the Whirlwind Blows," a play by Essex Dane, dealing with a European town in the throes of labor struggles, was presented by the Play Shop of Pelham, and Dan Totheron's "In the Darkness" was staged by the Kittredge Players.

The final program will be staged tonight, and the announcement of the three winners will be made at the conclusion of the performance. The three winning plays will be repeated at two performances tomorrow, after which David Belasco will award a cup to the one that he considers best.

A MOSCOW ART FAREWELL.

Seven Separate Scenes to Be Presented on Monday Night.

The Moscow Art Theatre will give a single farewell performance at the Imperial Theatre next Monday night, when it will present a program made up of seven varied scenes. It is announced as the last appearance of the Russian players in America, and the entire receipts of the performance will go to the company.

On the program will be two scenes from "The Brothers Karamazoff," in which the entire company will take part; readings by Olga Knipper-Tchekhova from the short stories of Anton Tchekhoff; Katchaloff in a scene from "The Death of Ivan the Terrible"; Stanislavsky as Brutus and Katchaloff as Marc Antony in a scene from "Julius Caesar," and two one-act plays by Tchekhoff, "The Marriage Proposal" and "Surgery."

BIG VAUDEVILLE BENEFIT.

Governors of Five States to Attend Performances Sunday.

Governors of five States will attend the benefit performances for the National Vaudeville Artists, scheduled to be held simultaneously in four theatres next Sunday night. They will be Governor Smith of New York, Gifford Pinchot of Pennsylvania, A. V. Donahey of Ohio, Channing Cox of Massachusetts and G. S. Silzer of New Jersey.

The Governors will divide their time between the performances at the Hippodrome and the Metropolitan Opera House. In addition, there will be performances at the New Amsterdam Theatre and the Manhattan Opera House.

CARTER CALLS ON COOLIDGE

He Finds the President Interested in Tut-ankh-Amen's Tomb.

Special to The New York Times.

WASHINGTON, May 8.—Howard Carter, discoverer of the tomb of Tut-ankh-Amen, was one of the callers upon President Coolidge today.

Mr. Carter said afterward that he was both amazed and flattered by the President's familiarity with his work in Egypt and that he was greatly pleased with Mr. Coolidge's commendation of his work.

President and Mrs. Coolidge and a small gathering of friends are to hear Mr. Carter's lecture in the East Room of the White House tomorrow night.

GOULD HEIRS AGREE.

Mrs. Wainwright Drops Suit to Remove Brother as Executor.

Special to The New York Times.

TOMS RIVER, N. J., May 8.—After an understanding between members of the Gould family, the suit of Mrs. Edith Gould Wainwright of New York City for the removal of her brother, Kingdon Gould, as one of the executors of the estate of their father, George Jay Gould, has been withdrawn from the Orphans' Court of Ocean County.

Mrs. Wainwright applied last November for her brother's removal, charging that he withheld property worth $35,000, and that on the death of their father in May, 1923, he removed two property deeds from a safe deposit vault in New York and used them for his own purposes.

Attorneys for the two sides said today that the matter had been settled in an amicable manner, and that it was simply a case of the facts not having been known. No financial settlement was made.

Kingdon Gould and Schuyler Neilson Rice of New Brunswick, the executors, today filed their first accounting, which shows a balance in their hands of $15,417,288.99. Mrs. Wainwright's suit did

$50,000 THEFT SHUTS THE BELLMORE BANK

Continued from Page 1, Column 2.

the detective agency employed by the American Bankers' Association and announced he was ready to surrender.

Examiners worked on the books until late Wednesday night. The directors, fearful that the shortage might develop into big figures, remained in the institution until they were informed of the true situation. They held a meeting and voted to close. In consequence, when depositors arrived yesterday morning they found, over the signature of Chief Examiner Funsten, this notice:

"This bank is closed by order of the Board of Directors. The National Bank Examiners are in charge."

Bonded for $20,000.

President Bedell made this statement:

"The resolution to suspend was passed by order of the Board of Directors, who deemed their action best for all concerned. The true condition will be ascertained as quickly as possible. In the opinion of the directors, none of the depositors will lose a dollar. A complete rechecking of the books is necessary. Cashier Vanderoef was bonded for $20,000."

Mr. Greene said that he would present Vanderoef's case to the Grand Jury on next Tuesday. He said that Vanderoef has indicated his desire to waive immunity, testify, "be indicted and get it over with as soon as possible." He will be arraigned this morning before a Federal Commissioner in Brooklyn, but is expected to waive examination and be remanded to Raymond Street Jail. He is held in $25,000 bail.

According to an official statement issued by the bank on Feb. 1 last, it then had resources totaling $719,941.18, and deposits amounting to $701,230.07.

The three men indicted yesterday for murder were John J. Slattery, 35 years old, Stanley J. Klavana, 26, and Ambrose Ross, 32. Klavana and Ross live in Astoria. Slattery is proprietor of the Old Homestead Hotel at 885 Northern Boulevard, Astoria.

Among the sixteen witnesses before the Grand Jury were Barney Wiegand, proprietor of the Newbridge Inn at North Bellmore, and his wife. They are friends of Slattery. Slattery has admitted that at about the time of the hold-up he was in Hicksville, a few miles from Bellmore; he insisted he was not at Bellmore. It was at Hicksville that three of the band transferred from their stolen car to another.

It was learned that Vanderoef, who had left the bank five minutes before the robbers entered, frequently patronized the Wiegand place. Investigators said they thought it possible that he inadvertently dropped information in conversations there, thus giving the band knowledge of the bank's business and the customs of its employes. Mrs. Wiegand was a depositor at the bank.

"We are particularly anxious to find out how the robbers got information that the Federal Reserve money was due at the bank on that particular day," said Assistant District Attorney Edwards.

New Details of Crime.

With the return of more indictments, the authorities made known some new details developed. They said that on April 2 Julius Pressea's Ford sedan was stolen in front of his home, 603 Prospect Avenue, the Bronx, and sold to a man who drove it to Slattery's place and there met Slattery, Klavana and Ross, one of whom bought the car for $75. Klavana is alleged to have said that he wanted a blue Buick sedan. Such a car had been stolen on March 31 in front of the home of the owner, Mrs. Julia Longwood, at Madison Avenue and Sixty-fifth Street. Ross and Klavana are alleged to have bought the machine for $100. It is charged that this was the sedan used in getting to and from the bank. The Buick plates were replaced by those from the Ford. The discarded plates were thrown into a lot near Astoria. One was recovered.

Slattery is said to have admitted that he was in a Hudson coach in Hicksville at noon on April 4, explaining that his car had broken down and that he went to the home of a farmer, Joseph Bergold, whence he telephoned Wiegand to come to Hicksville to help him repair the car.

When Wiegand arrived, said the investigators, in relating Slattery's story, Wiegand had two men with him. Slattery said he did not know these two men, but after his machine had been fixed he drove them all to Flushing. He said that the two men left the car there and that he and Wiegand drove to Slattery's hotel at Astoria, arriving there at 4 o'clock.

Charles Bergold, nephew of the farmer, has told the officials that at 11:30 A. M. that day he saw a blue Buick sedan and a Hudson coach stop together on Newbridge Road near the farm. He said three men were in the Hudson and that the Buick seemed crowded. He said two men left the Hudson and entered the Buick, nevertheless, the Buick leaving in the direction of Bellmore. The robbery was about 12:20. Later in the day three men were seen to leave the Buick used in the crime and transfer to a Hudson coach at Hicksville.

The Blame for the War

A comprehensive article by Professor Harry Elmer Barnes, acquitting Germany of primary responsibility, in addition to the full official text (40,000 words) of the Dawes Report, is printed in the

MAY ISSUE

At news stands, 25 cents

CURRENT HISTORY MAGAZINE

NO HERMES PROPOSAL BEFORE GREEK CABINET

So Minister of Education Says, but Morgenthau Declares the Premier Favors It.

Special Cable to THE NEW YORK TIMES.

LONDON, May 8.—The Athens correspondent of The Morning Post telegraphs:

"M. Limperopoulos, Minister of Education, informs me that he has no official knowledge of Mr. Morgenthau's proposal to send the Hermes of Praxiteles on tour to the United States. The proposal has never been mentioned in the Cabinet Council. The Minister added that his personal view was that it would be against Greek dignity to send the Hermes to collect money, even for the benefit of refugees from Turkey. Its exhibition gratis in America would be another question."

Mr. Morgenthau, when interviewed today respecting The Morning Post's report from Athens, said:

"The position is simply this: The President of the Council, M. Papanastiason, informed me that the Greek Government would send the statue to America if the American Government would take charge of its transport. In case Washington for some reason or another should be unwilling to request the Greek Government to lend the statue or to undertake its transport, I am quite convinced that, if the Presidents of American museums and art galleries and educational authorities should combine to put the request before the Greek President of the Council, M. Papanastiason would recommend the proposal to the Cabinet, and that its acceptance would be assured."

Special to The New York Times.

WASHINGTON, May 8.—Opposition by the association of Art Museum Directors to the proposal to bring the Hermes of Praxitiles to the United States for purposes of exhibition was expressed in a resolution adopted at a meeting of that organization in this city today.

This resolution set forth that the association was emphatically opposed to the suggestion to bring the Hermes Greek art treasure here, "knowing that the risk of damage to the statue by so doing would be not only real, but great, and believing that the people of the United States should not become a party to any transaction which might result in irreparable injury to this priceless heritage of Greece."

Edward Robinson, Director of the Metropolitan Museum of Art, New York, is among the signers of the resolution.

SICK FIREMAN STOPS BLAZE.

A Patient in Hospital, He Directs Fight, Then Faints.

Detecting smoke coming up the clothes shaft of the New York Hospital last night, Edward D. Slevin, a fireman of Hook and Ladder Company 12, and a patient who is now confined on this morning, sprang from his invalid's chair, ascended two flights of stairs and superintended volunteer firemen for twenty minutes before the city apparatus arrived and finished extinguishing the blaze.

Alarm bells brought more than twenty hospital attaches into action, but they were bewildered until Slevin, braced for action despite the pain which his face revealed, arrived at the scene. Under his direction the hospital hose was properly placed and all the patients were aroused. The blaze was quickly reduced to a pile of burning rubbish which was put out by the apparatus arriving a little later.

As Slevin saw his professional colleagues appear he fainted.

People's Chorus in Concert.

The Spring concert of the advanced unit of the People's Chorus of New York took place last evening at the Town Hall, under the direction of L. Camilieri. The opening group, with selections from Haydn and Handel, showed that the chorus had been carefully trained and rehearsed, the tone of the sopranos being specially clear. Mme. Idalia Hare made a favorable impression with the air from "La Bohème" and songs by Schumann and Tchaikovsky. The audience expressed its pleasure at the work of the chorus by warm applause. William C. Breed spoke on "Music From a Business Man's Point of View."

Rawling Gets Memorial Chapel.

POUGHKEEPSIE, N. Y., May 8.—A memorial chapel to follow in design the chapel at Eton College, England, is to be erected at Pawling School, Pawling, N. Y., in memory of Ganson Goodyear Depew, according to announcement made today by Dr. Frederick L. Gamage, headmaster of the institution. He is a grandson of Ganson Depew of Buffalo in recognition of the school's service to his son, who was a student there from 1909 to 1914.

Actors' Fund Meeting Tuesday.

The forty-third annual meeting of the Actors' Fund of America will take place next Tuesday afternoon at the Hudson Theatre, when officers will be elected for another year. All persons interested in the Fund, including non-members, are invited to be present.

20,000 FRANCS STOLEN FROM OUR RUGBY TEAM

Thief Works Fast During the American Practice Period on a Paris Field.

Copyright, 1924, by The New York Times Company.

Special Cable to THE NEW YORK TIMES.

PARIS, May 8.—While the American rugby team was practicing this afternoon, a sneak thief entered the room where they left their clothing and systematically turned out the contents from every pocket.

A rapid estimate made after the hardy players had recovered from the knock-out blow, places the value of the stolen money and trinkets at 20,000 francs. The worst sufferer is Cunningham, who took the count for 3,000 francs in cash and an equal amount in jewelry.

The dressing room attendant was working just outside the building, but only when the players returned from the field was the robbery discovered. A full accurate description of the thief was obtained and the police are actively on the trail.

Whatever may be the inner feeling of the American players, their attitude in the face of the calamity is such that the French are to loud praise of their sportsmanship.

Otto Kahn Increases Contribution.

In commemoration of the one hundredth performance of "Fashion" at the Greenwich Village Theatre, Otto H. Kahn has increased his contribution to the Provincetown Playhouse Expansion Fund by $1,700, making his total $5,000. In increasing his contribution Mr. Kahn wrote: "What you and your associates have already accomplished and what is betokened by the fine spirit which actuates and animates the Provincetown Players, collectively and individually, gives high promise for their achievement in the future."

AMERICA'S FOREMOST THEATRES AND HITS—DIRECTION OF LEE & J. J. SHUBERT

SHUBERT 44th W. of B'way. Evs. 8:30. Mats. Tom'w and Wed., 2:30. THE PERFECT REVUE. VOGUES. With ODETTE MYRTIL, J. Harold Murray and ROGER WOLFE'S ORCHESTRA. SEATS NOW ON SALE FOR CONVENTION WEEK and 4TH OF JULY. WINTER GARDEN Evs. 8:30. Mats. Tom'w and Sat. MATINEE TOMORROW AT 1:15. ARTISTS AND MODELS of 1923—24 EDITION. WINTER GARDEN—SUNDAY NIGHT CONCERT ALWAYS THE BEST SUNDAY ENTERTAINMENT IN NEW YORK.

LITTLE, W. 44th St. Evs. 8:30. Mats. Sat. & Wed. LITTLE JESSIE JAMES. WITH THE JAMES BOYS (A PAUL WHITEMAN BAND). LONGACRE Thea., W. 48 St. Evs. at 8:30. Mats. Sat. & Wed. at 2:30. JULIA SANDERSON in MUSICAL COMEDY GEM 5th MONTH MOONLIGHT. AMBASSADOR Thea., W. 49 St. Evs. 8:30. Mats. Tom'w & Thurs., 2:30. Lionel Atwill in "THE OUTSIDER" GOOD SEATS $1 UP. RITZ 48th, W. of B'way. OPENING NEXT MON. LEW FIELDS IN A NEW THREE-ACT COMEDY. THE MELODY MAN. SEATS NOW ON SALE. CASINO B'way & 39th St. Evs. 8:30. Mats. Tom'w & Sat. Carle Carlton's Biggest Musical Comedy Hit. Paradise Alley. PLAYHOUSE, W. 48 St. Evs. 8:30. Mats. Tom'w & Wed. THE SHOW-OFF. A Comedy Gem by George Kelly. D. W. GRIFFITH'S "Greatest play ever staged."—World. AMERICA. will not be shown in any other N. Y. theatre this year. 44TH ST. Thea., West of B'way. PRICES Daily, $1.50 to $2.50. Mats. Wed. & Sat. at $1.50. REPUBLIC 42d St., West of B'way. Mats. Wed. & Sat. at 2:30. Abbe Kilbois' Laughing Success. ABIE'S IRISH ROSE. REOPENING MONDAY, MAY 12. SPECIAL ENGAGEMENT H. G. WELLS and IRVIN'S The WONDERFUL VISIT. PRINCESS THEATRE, 39th St., East of Broadway. SEATS NOW ON SALE.

MOSCOW ART THEATRE. MATINEE TODAY AT 2 (In Honor of American Stage Artists). LAST CHANCE. F. RAY COMSTOCK & MORRIS GEST announce Positively Final Week of Farewell Engagement. THE MOSCOW ART THEATRE. IMPERIAL Thea. 1 Week Only Evs., 8. 45th St., W. of B'way. Mats. Today ..... "BROTHERS KARAMAZOFF." Tonight ..... "UNCLE VANYA." Tom'w Mat. ..... "THE LOWER DEPTHS." Tom'w Eve. ..... "THE CHERRY ORCHARD." PRICES: Evenings $1 to $3. Matinees $1 to $2.50. POPULAR MATINEE TOM'W $1. F. RAY COMSTOCK and MORRIS GEST Present. WORLD'S BIGGEST PRODUCTION. THE MIRACLE. Staged by REINHARDT. THERE IS AND WILL NOT BE PRESENTED IN ANY OTHER CITY IN AMERICA. 800 SEATS $2—800 SEATS $1.50—800 SEATS $2 AT EVERY PERFORMANCE. CENTURY 62d and Cent. Pk. West. Evs. 8. Pop. Mats. Tom'w & Wed., $1.

APOLLO, W. 42d St. Evs. 8:30. Mats. Sat. & Wed. MADGE KENNEDY in POPPY. with W. C. Fields. 9TH MONTH. 125th Time of the Biggest Musical Comedy Hit of the Year. 39TH ST. THEATRE, E. of B'way. Evs. 8:30. Matinees Tom'w & Wed., 2:15. THE PEGGY WOOD. NATIONAL Thea., 41 St., W. of B'way. Evs. 8:15. Matinees Tom'w & Thurs. at 2. POPULAR PRICES. HAMPDEN. 139th Time Tonight. CYRANO. 5TH MONTH—242D TIME. THE SHAME WOMAN. COMEDY Thea., 41st, East of B'way. Evs. 8:30. Mats. Tom'w & Thurs. at 2:15. Mr. Battling Butler. Laughing Musical Hit with Chas. Ruggles. TIMES Sq., West 42 St. Mats. Wed. & Sat.

RICHARD HERNDON presents JOLSON'S 59 St. Thea., at 7 Av. Evs. 8:30. "Peg O' My Dreams." Musical Version of "Peg o' My Heart." THE MOST SUPREMELY ARTISTIC PRODUCTION OF THE LAST DECADE. Staged by HASSARD SHORT. BELMONT Thea., 48 St. E. of B'way. Evs. 8:30. Mats. Tom'w & Thurs. at 2:30. MOST POWERFUL PLAY IN TOWN. CATSKILL DUTCH. 49th ST. Thea., W. of B'way. Evs. 8:30. Mats. Tom'w & Wed. at 2:30. SAMUEL SHIPMAN'S NEW COMEDY. "CHEAPER TO MARRY." With Bobt. Warwick, Allan Dinehart, Marion Churchill, Claiborne Foster, Florence Eldridge, Ruthe Donnelly, Horace Braham. PLYMOUTH 45 St., W. of B'way. Evs. 8:30. Mats. Tom'w & Thurs. 2:30. "THE BEST AMERICAN COMEDY OF THE SEASON."—Heywood Broun, World. THE POTTERS. BY J. P. McEVOY.

SHUBERT-RIVIERA 97th St. & B'way. Mat. Tomorrow. WILLIAM HODGE in "FOR ALL OF US." Next Week PETROVA in "Harricane." OLGA. Broadhurst Thea., 44 St., W. of B'way. Evs. 8:30. Mats. Tom'w & Thurs., 2:30. Beggar on Horseback. with ROLAND YOUNG. CENTRAL Thea., 47th & B'way. Evs. 8:30. Mats. Tom'w and Wed., at 2:15. ELEANOR PAINTER in the Musical Success. The Chiffon Girl. Comedy Hit. MOROSCO Thea., W. 45th St. Evs. 8:30. Matinee TOMORROW, 2:30. FLAME of LOVE. NEXT WEEK—"SWEET SEVENTEEN." ASTOR Theatre, Broadway at 45th St. Twice Daily, 2:30—8:30. JOSEPH J. SCHENCK Presents. NORMA TALMADGE in "SECRETS." "Secrets" is a triumph."—Eve. World.

NEW YORK'S LEADING THEATRES AND SUCCESSES

THEATRE GUILD PRODUCTIONS. FATA MORGANA. (MIRAGE). "A brilliant, discussable sex comedy."—Corbin, Times. With EMILY STEVENS. LYCEUM Thea., W. 45 St. Evs. 8:30. Mats. Tom'w & Thurs., 2:30. BERNARD SHAW'S SAINT JOAN. EMPIRE B'way & 40th St. Evs. 8:30. Mats. Tom'w & Wed., 2:30. Moves to GARRICK, NEXT MONDAY. LAST 3 TIMES OF ERNEST TOLLER'S MAN AND THE MASSES. GARRICK 65 W. 35th St. Evs. 8:30. Last Mat. Tom'w, 2:30. Coming Next SAINT JOAN SEATS MONDAY. VANDERBILT 48 St., E. of B'way. Evs. 8:30. Matinee Saturday 2:30. "THE DUST HEAP." "Delights the Multitude."—Eve. Sun. GLOBE B'way & 46th St. Evs. 8:45. Mats. Wed. & Sat., 2:25. FRED STONE in "STEPPING STONES" with DOROTHY STONE. SWEET 17 FROLIC With MARIAN MEARS. Thea. Evs. 8:30. Matinee Sat. MOVES TO MOROSCO NEXT MONDAY. FRAZEE, W. 42d St. Evs. 8:30. Last Mat. Sat. HELL-BENT FER HEAVEN 5th MONTH. Last Week Before Going on Tour. PUNCH & JUDY, W. 49th St. Mats. Today & Sat. Move's to Nora Bayes Theatre next Monday. TWO STRANGERS FROM NOWHERE with FRITZ LEIBER. Next Mon., "The Man Who Ate the Pepsonet."

Mrs. FISKE in "Helena's Boys." HENRY MILLER'S THEATRE, 43d St. East of B'way. LAST MATINEE SATURDAY, 2:40. Evs. 8:40. LAST 3 TIMES. MON., MAY 12. SEATS SALE NOW. RETURN HOME OF Henry Miller's Theatre Company. Blanche Bates, Ruth Chatterton, Laura Hope Crews, Reginald Mason, Geoffrey Kerr, Felix Krembs, Henry Miller. In "THE CHANGELINGS" by LEE WILSON DODD. HOLMAN'S TRIUMPHANT COMEDY of LOVE and RIVALRY. THE SWAN. CORT THEATRE, West 48th St. Evs. 8:30. Mats. WED. & SAT., 2:30. KLAW, W. 45 St. Evs. 8:37. Mats. Wed. & Sat. 2:30. MEET THE WIFE. MUSIC BOX Thea., West 45th St. Evs. 8:30. Mats. Wed. & Sat., 2:30. SAM H. HARRIS Presents IRVING BERLIN'S 2nd ANNUAL MUSIC BOX REVUE. "A REVUE WITHOUT A RIVAL."—Sun. Staged by Hassard Short. SEZ:—HANK WILLIAMS ("THE NERVOUS WRECK"). A Good Laugh is Like a Stitch in Time—Saves the Patience. SAM HARRIS Thea., West 42d St. Evs. 8:15. Mats. Wed. & Sat., 2:15. GOOD SEATS NOW AT THE BOX OFFICE. FRAZEE W. 42d St. Beginning WED., MAY 14. SEATS NOW. KALICH. IN A REVIVAL OF "The Kreutzer Sonata."

SAM H. HARRIS THEATRE W. 42d St. SPECIAL MAT. THIS AFTERNOON at 2:30. ROSHANARA GAVRILOV. DANCES OF INDIA. CLASSIC DANCES. RATAN DEVI—Songs of India. Tickets $1.10 to $3.30, Now on Sale at Box Office. (Knabe Piano). KNICKERBOCKER B'way, 38 St. Evs. 8:25. HENRY W. SAVAGE'S DANCING MUSICAL HIT. LOLLIPOP with ADA-MAY. MATINEE Saturday at 2:25.

NEW AMSTERDAM Thea., W. 42d St. LAST 2 NIGHTS. Every Evening. LAST MATINEE SATURDAY. GOOD BYE SATURDAY NIGHT. ZIEGFELD FOLLIES. WITH ALL ORIGINAL CAST. MONDAY, MAY 12. SEATS NOW. THE NEW MUSICAL COMEDY. PLAIN JANE. POP. SUMMER SCALE PRICES. Evs. $2.50 top. Wed. & Sat. Mats., $2 top. EARL CARROLL Thea., 7th Av. 50 St. Evs. 8:30. Mat. Thurs. & Sat. ZIEGFELD'S Greatest Musical Comedy Success. EDDIE CANTOR in "KID BOOTS" with MARY EATON. EARL CARROLL Presents. WHITE CARGO. By LEON GORDON. DALY'S 63RD ST. EVES. 8:30. MATS. WED. & SAT., 2:30. 222d TIME. 48TH EXPRESSING WILLIE. By Rachel Crothers. THEATRE Evs. at 8:30. Mats. Tues. and Sat., 2:30. GAIETY B'way & 46th Street. Evenings 8:40. Mats. WED. & SAT., 2:30. GARDEN of WEEDS. by Leon Gordon, author of "White Cargo." HUDSON THEA., West 44th St. Evs. 8:30. Mats. Tom'w & Wed. at 2:30. THE DRAMATIC SENSATION. COBRA. FULTON THEATRE, W. 46 St. Evs. 8:30. Mats. Wed. & Sat., 2:30. F. Ray Comstock & Morris Gest offer Bolton, Wodehouse & Kern's greatest Musical Comedy. SITTING PRETTY. with QUEENIE SMITH and an unusual cast. LIBERTY THEA., W. 42 St. Daily, 2:30-8:30. Sunday Matinee at 3. F. Ray Comstock & Morris Gest Present. DOUGLAS FAIRBANKS in 'THE THIEF OF BAGDAD'. The Artistic Revelation of This Generation. 6TH CAPACITY MONTH. The Ten Commandments. A Paramount Production (Famous Players). GEO. COHAN THEATRE, B'way at 43d St. Twice Daily, 2:30 and 8:30. BEST MATINEE SEATS $1 TODAY.

Artists Series. 6TH CONCERT AT CARNEGIE HALL TONIGHT AT 8:15 O'CLOCK. In Aid of Asa's of Musk School Settlements. IGNACE PADEREWSKI. EFREM ZIMBALIST. FELIX SALMOND. Tickets at Box Office. Steinway Piano.

Free Sunday Concert. Free Concert under the auspices of the Trades Committee, American Committee for Relief of German Children, on Sunday, May 11th, in CARNEGIE HALL, at 8:15 o'clock. The following artists will appear: Chalif's Ballet, Paul Specht and Orchestra, Germaine Schnitzer, pianist; David Yaraslovsky, baritone; Rafaelo Diaz, tenor, Metropolitan Opera Company; Julia Claussen, soprano, Metropolitan Opera Company.

Music Week at Aeolian Hall, May 5th

The New York Times

"All The News That's Fit to Print."

Published Every Day in the Year by THE NEW YORK TIMES COMPANY.

ADOLPH S. OCHS, Publisher and President
B. C. Franck, Secretary.

OFFICES: [TELEPHONE BRYANT 1000].
TIMES BUILDING.....Times Square
TIMES ANNEX.....144 St. ss of Broadway
DOWNTOWN.....1 Beekman Street
WALL STREET.....128 Broadway
HARLEM.....137 West 125th Street
BROOKLYN.....360 W. Fulton Street
BRONX.....2,314 Third Avenue
FORDHAM.....11 East Fordham Road

WASHINGTON.....717-Albee Building, Subscriptions and Advertising, 1,416 New York Av. N. W.
CHICAGO.....360 North Michigan Av.
St. LOUIS.....401 Globe-Democrat Building
DETROIT.....703-4 Ford Building
SAN FRANCISCO.....742 Market Street
LOS ANGELES.....511 Times Building
LONDON.....162A Queen Victoria Street, E. C. 4. Advertising, 83-86 Chancery Lane and 16 Regent St.
PARIS.....18 Rue de la Paix
ROME.....Palazzo Ginnetti, Corso Umberto 461
BERLIN.....11 Jaegerstrasse, W. 8.
CAIRO.....Egyptian Gazette Building
BUENOS AIRES.....Avenida de Mayo 569

SUBSCRIPTION RATES
(Entered as second-class mail matter.)

Two Cents cover Greater New York. Three Cents within 250 miles; Four Cents elsewhere. Sunday, Five Cents Manhattan; Brooklyn; Ten Cents elsewhere.

By Mail, Out of Town.	One Year.	Six Mos.	One Mo.
*Daily and Sunday	$12.00	$6.00	$1.00
†Daily only	10.00	5.00	.85
Sunday only	4.00	2.25	.50
Sunday only, Canada	6.00	3.25	.60

*One week, 25c. †One week, 20c.

Foreign Rates.			
Daily and Sunday	$28.00	$14.00	$2.50
Daily only	18.00	9.00	1.75
Sunday only	10.00	5.00	1.00

Binder, Picture Section, for 26 issues, $2.50

ANNALIST (Mondays), per year, $2; Canada, $2.50; other countries, $4. Binder, 26 issues, $1.50.
THE NEW YORK TIMES BOOK REVIEW (Weekly), per year, $1; Canada, $1.50; other countries, $3. Binder, 53 issues, $1.50.
MID-WEEK PICTORIAL (Thursdays), one yr., $2; Canada, $3; other countries, $5.52. Binder, 53 issues, ½ leather, $1.50; cloth, $1.50.
CURRENT HISTORY MAGAZINE, 1 yr. (13 issues), $3; Canada, $3.50 (foreign $4). Per copy, 25c.
THE NEW YORK TIMES INDEX (Quarterly), full cloth, per copy, $3; per year, $8.
TIMES WAR VOLUMES—20 volumes—illustrated—cloth, $50; full leather, $75.
HISTORY OF THE NEW YORK TIMES—1851-1921. U. S. and Canada, cloth, $2; paper, 50 cents. Foreign, cloth, $2.25; paper, 85 cents.

The Associated Press is exclusively entitled to the use for republication of all news dispatches credited to it or not otherwise credited in this paper, and also the local news of spontaneous origin published herein. All rights of republication of all other matter herein are also reserved.

NEW YORK, FRIDAY, MAY 9, 1924.

PENALIZING PRUDENCE.

The new corporation tax, written into the Revenue bill on Wednesday by the alliance of the Democrats with the insurgent Republicans and Farmer-Labor Senators, was defended by its proposer, Senator JONES, on the ground that if it was fair to apply a graduated income tax to individuals it was also fair to apply it to corporations. But the analogy is forced and fallacious. The individual's income is his own affair. The income of a corporation has to be administered with an eye to the interests of many stockholders, with due regard to the needs of the business in which it is engaged, with prudent forethought respecting the necessity of a reserve ample enough for expansion of activities that may be demanded, or for a time of depression or crisis when profits may diminish or disappear.

All these considerations are brushed aside by the proposed tax, which, starting at a flat 9 per cent. upon all corporation income, would run up to 40 per cent. of undistributed profits. The professed intent is to compel the declaration of larger dividends subject to taxation. But what the immediate business effect would be must be obvious to every one who looks into the matter. It would be to discredit and punish sound and far-sighted corporation management. Senator SMOOT did not go too far when he protested that the "harmful effect of such a "tax upon the business development "of the country cannot be exaggerated." According to the estimates submitted, it would force the distribution by corporations of some $300,000,000 which prudence would lead the managers to retain in their business. The inevitable result would be twofold: interference with business development, and such a lessening of safeguards as would lead to more frequent bankruptcies and receiverships.

The probability is that this tax was not intended to become law. It may be that the scheme is to load this and other objectionable provisions upon the Revenue bill so as to invite a veto by the President. Or it is possible that this corporation tax is thought of by the combination temporarily in control of the Senate as simply one more item in the bill of goods which they hope to "sell" to the Administration leaders when the time comes to strike a bargain for something else. On either theory the proposed legislation is indefensible and vicious. If it is not stricken out later in the Senate, or in conference between the two houses, it ought to be killed by veto.

THE SUPREME DEFLATION.

In the evil days that knew not VOLSTEAD, an undergraduate got a bill for refreshments he had never ordered from the keeper of the college beer shop. In answer to his remonstrances, that dignitary, quivering with excitement, said: "You are the forty-"eighth gentleman in the university "I send that bill to. Nobody will "pay it." If HIRAM JOHNSON didn't have himself left on the doorstep of forty-eight States, he came as near it as he could, and down every doorstep but one the basket was kicked cruelly. But he had no hope, save in Presidential primaries. The selection of delegates in States not blessed with these modern conveniences was "polluted," as he said, by the machine.

In the others, the "rank and file" were waiting and pleading wistfully for their helper and HIRAM. He couldn't deny himself to those multitudinous outstretched arms. When the people called him, he couldn't be bothered with the petty business of the Senate. Like Zarathustra, he "went to the people." He covered many a weary mile of travel and speech. "Angels," too soon, alas! to show the white feather on their pinions, dropped checks like roses on the conqueror's path. Our once Machiavellian friend, FRANK HITCHCOCK, rushed to the aid of reform. Some soothsayer or Wise Woman prophetically and symbolically chose our own GEORGE HENRY PAYNE, author of "The Lightning Stroke," as HIRAM'S Eastern Star.

Sweet was the prologue. If the play turned out a hellowing tragi-comedy, the pity due to misfortune mustn't check the complete artistic satisfaction which the performance has given to connoisseurs. Who but the Genius of Irony could have ordained that HIRAM, horrendous against the machine, should win his one battle, South Dakota, by the help of the machine? North Dakota, as our hero has told us, had been lost to the minions of Mr. COOLIDGE only by means of "slathers of money and an army of orators"—Johnsonese for three or four. Thus the interest of the audience was kept up. Then April and early May were saddened by a series of tragedies ending in one great tragedy. Michigan, Illinois, Nebraska, Pennsylvania, Massachusetts, Ohio, New Jersey, Oklahoma, Indiana—wave after wave of calamity rolled over HIRAM, and California was the cumulative, final and pitiless submersion of that unbowed head!

Art must stifle compassion. "Hiram's Quest" is a masterpiece; and the final scene, "Et tu, California!" has an unplumbed depth of pathos. Do not believe that the protector of California industries was slain in the house of his friends without many broken hearts. According to private advices, all the oranges, lemons and white grapes turned black yesterday. Pale was every prune. The almonds cracked themselves with grief. In Rome, the Capitoline Wolf is howling inconsolably for that old Roman Native Son, a comrade and communer but a few months ago. These things may move us; but HIRAM JOHNSON, dead in politics, will more and more kindle the curiosities of literature. Malvolio, persuaded that the Republican Olivia dotes on him; mature Narcissus, gazing at his perfections mirrored in the eyes of the "rank and file"; the double personality, progressive and regressive—"O, O, Orator "Puff, one voice for an orator's surely "enough"—HIRAM'S superiority, accompanied with an inferiority, complex: there is no end to the research and speculation that will follow this resonant personage, now purified of politics. To whom now can the deflated farmers of the West turn? Not to HIRAM, ineffably limp, the Absolute of deflation:

A star has fallen, a tire has bust,
Alas, alas, for HIRAM!

THE FLEET AS THE COMMANDER SEES IT.

In Admiral COONTZ'S full report, now published, the deficiencies of the navy are laid bare. A year ago, after the Spring manoeuvres, Admiral HILARY P. JONES devoted most of his study of operations at Panama to showing that the defenses of the Canal Zone left a good deal to be desired. But he urged the "balancing "of our fleet by the addition of scout "cruisers and destroyer leaders," and stressed "the necessity for having a "sustained speed of at least twelve "knots for fleet submarines and all "auxiliaries that accompany the "fleet." Admiral JONES had found the fleet slow. It was slower when Admiral COONTZ raised his flag on the Seattle to conduct the manoeuvres of 1924. A year ago Secretary DENBY, on account of the financial condition of the country, could not undertake new construction. None was provided for in the Appropriation bill. But the Secretary reported that in fast cruisers, aircraft carriers, sea-going submarines and aircraft the navy was deficient. He declared that the work of the fleet had been seriously impaired by lack of fuel, Congress having reduced the appropriation. He complained that the cut in the enlisted personnel to 86,000 "seriously interfered with the operations of the fleet." It is only fair to the department to recall these facts, because they show that it was alert to the shortcomings of the navy, although powerless to remedy them. Mr. DENBY promised that for the year 1924-25 Congress would be asked to authorize the construction of eight cruisers (in addition to the ten completed or building) and three cruiser-submarines. It should be remembered that the General Board last year advocated a plan "to "create, maintain and operate a navy "second to none and in conformity "with the ratios for capital ships established by the Treaty for the Limitation of Naval Armaments."

That the fleet has suffered from the necessity of keeping down appropriations the report of Admiral COONTZ brings out with no concealment. During the manoeuvres the battleships Wyoming, Arkansas, Florida and Utah were handicapped by bad boilers. This the department knew, for it had issued orders limiting pressure. The speed of these ships fell below the calculated speed of fourteen knots. Admiral COONTZ found them unfit "for taking their positions in the line." "The sooner these ships are converted into oil burners and reboilered," he says, "the better the fleet as a whole will be." Gun elevation on all but seven battleships (including the Colorado and West Virginia) was an issue in the last Congress. Admiral COONTZ urges "a thorough program of modernization," which will include better deck protection and blistering of hulls. "If begun at once," he says, "it will take several years to complete." May it not be asked why modernization, a lesson of the World War, was not carried out before the Washington conference? Who is to blame for the omission, Congress or the General Board?

Admiral COONTZ states that the design of the submarines accompanying the fleet "is obsolete and faulty." All of them "are so deficient in speed as "to be of small use for fleet work except by accident or position." This is a grave matter. On paper, according to BRASSEY, our submarine flotillas consist of nearly one hundred boats. The maximum surface speed of the seagoing submarines is supposed to range from fourteen to twenty-four knots, and from nine to ten knots submerged. A proper inquiry would be whether any of them in commission develop the maximum surface speed. Our cruiser deficiency began long ago when the General Board preferred battleships to battle cruisers. With the completion of the ten new cruisers of the Omaha class and promised additions the prospect for adequate strength in this auxiliary is becoming brighter, but several years must elapse before the needed ratio is attained. Our shortage in airplane carriers is really more serious. Admiral COONTZ had to place the Langley in the convoy instead of in the van with the scouts, on account of her slow steaming. Two of the abandoned battle-cruiser fabrics are to be converted into carriers, but we shall lag behind England in this unit for some time to come.

The sluggishness of submarine and destroyer tenders, and supply ships generally, is a bad feature of a navy that may some day have to fight in the Pacific with no base west of Pearl Harbor. A fleet based, as it were, upon supply ships must be both swift and strong. One would like to think that what Admiral COONTZ calls "deferred maintenance" of ships of the fleet is due in no degree to inefficiency of personnel. On this point he says that the ships have not been getting "their fair share of overhaul time," too much work is done on reports, records, &c., and there is a reference to "the handicap "imposed on material conditions by "the large numbers of untrained "officers and men." Secretary WILBUR, the new head of the Navy Department, thinks that Admiral COONTZ paints too black a picture of the impairment of the fleet. Perhaps the Secretary takes too optimistic a view of its condition. At any rate, it was high time the whole story came out, even if there are differences of opinion about details of deterioration. It remains to be seen whether Congress will vote the $110,000,000 for a building program which the department asks.

COURTESY TOWARD JAPAN.

In agreeing to the additional proviso which President COOLIDGE sought to have inserted in the Immigration bill, postponing the application of the Asiatic exclusion clause until March, 1925, the joint committee of the House and Senate has done its part to mollify the wounded susceptibilities of the Japanese. Even if the proviso should not finally be accepted, it is at least a clear indication to the people of Japan that those most concerned with the problem in this country, who have given it the greatest attention, have done all in their power to conciliate Japan. Had the Senate in the first place proceeded with the calm moderation shown by the members of the two houses cooperating with the President, much of the harm would have been avoided.

It was the method of the Senate—or bad manners—rather than the substance of the exclusion provision which provoked Japanese ill-will. The efforts to show that America had no intention to affront the Japanese should therefore help undo the mischief caused by the brusqueness of the Senate.

Incidentally, the Japanese people have by now had occasion to realize that the provisions of the proposed law, except as they imply a sudden and undiplomatic termination of the gentlemen's agreement, will not impose unusual hardships upon the Japanese. Under the gentlemen's agreement, Japan had recognized the principle of exclusion, and was doing all in her power to cooperate with us in keeping Japanese laborers out of the United States. The proposed law reaffirms this intention, and, unless the gentlemen's agreement is continued in force in a modified form, will relieve Japan of the irksome duty of regulating the emigration of her citizens to the United States. The task of restriction will be placed upon the American rather than the Japanese authorities.

The principal regret of all friends of Japan in America will continue to be that so much of the feeling stirred by the restriction measure was unnecessary. The problem was simple, and could and would have been solved by diplomatic channels without needlessly giving offense to the Japanese. The Government of Japan, like the Government of Italy, did not relish the new American policy. It sought to protect the interests of its own people. But at the same time it was prepared to bow to the inevitable. Unlike other Governments, it had had the long-standing gentlemen's agreement with the United States Government. Naturally, it resented seeing this agreement arbitrarily wiped out by the Senate in the face of its own offer to modify it. Therein lay the trouble and therein is the justification for the Japanese sense of injury. It is to be hoped, however, that as the matter blows over the Japanese people will realize that little is contemplated that was not intended in the original gentlemen's agreement, and that it is in no degree an expression of ill-will toward Japan on the part of Americans.

LODGE'S DODGE.

The impressive showing made by the advocates of the World Court has at least succeeded in forcing Senator LODGE to cease squatting on the safety valve of the Foreign Relations Committee. He still refuses to accept the plan urged by President HARDING, President COOLIDGE and Secretary HUGHES, along with great numbers of other eminent Republicans, but he has been compelled to abandon his attitude of blank negation and bring forward a plan of his own. Whether this be merely a new device to insure further delay and to prevent action; whether it be the unconscious tribute of flattery which vice often pays to virtue; or even if it be seriously intended, the result is noteworthy. Senator LODGE is at last consenting to pander a little to the moral sentiment of his party. In his speech eight years ago before the League to Enforce Peace, when he was ready, with THEODORE ROOSEVELT, to "put force behind international peace," he said that he might be accused of "picturing a Utopia," but his hearers must remember that not failure, but low aim, was the crime. He is certainly aiming high at present—high enough to bring to the ground, if he can, the avowed policy of the Harding Administration and of his existing chief, President COOLIDGE.

Much will have to be said about the details of Senator LODGE'S resolution, if it is ever reported out from his committee. For the moment it is enough to point out that he is advocating a plan of securing a World Court which Senator ROOT has declared to be absolutely impracticable. It is obviously built upon one hypothesis after another. If President COOLIDGE will summon another Hague conference; if the nations will agree to come to it; if the scheme to tear up the existing court and to create a new one is agreed to; if its jurisdiction can be defined in terms laid down by Senator LODGE; and if the Senate can be got to ratify the treaty or agreement, then it might be true that in eight or ten years the United States could become a member of an international tribunal of justice. But we are asked with a grave face to adopt all this elaborate machinery to obtain a possible substitute, when we have already at hand a going concern, a court with an American Judge in it, which we could enter tomorrow by turning over our hand. To avoid doing that simple thing is plainly the main object of Mr. LODGE'S complex proposal. Politics, said Lord MORLEY, is "not an art, but a dodge." He must have been thinking of the Senator from Massachusetts.

A REUNITED CHURCH.

Long before the Civil War, in 1844, the General Conference of the Methodist Episcopal Church in America, being divided on the question of the abolition of slavery, decided that the differences of opinion North and South were irreconcilable and authorized a division of the Church. In the following year the conference of the Southern States met in Louisville, Ky., and organized the Methodist Episcopal Church, South. For all the eighty years since the two bodies, now grown to millions, have maintained an independent existence, as if in different countries. The Civil War intensified into estrangement this peaceable separation, but time has now not only removed the issue on which they were divided, but also has extinguished the bitter feeling which existed. For several years past negotiations have been proceeding looking to a union of the two bodies. The Ecumenical Conference, in which representatives from all the Methodist organizations of all countries meet once in ten years for deliberation concerning matters of faith and order, created in 1911 a joint commission for this purpose. Progress was made toward agreement in 1914 and 1916 and union seems now at last assured, for the General Conference in Springfield day before yesterday, by a vote that was almost unanimous, only thirteen out of more than 800 being in opposition, voted in favor of unification, and a favorable response is expected from the South.

Their differences have come to be vestigial and geographical. In faith they are one, with only temperamental variations. In polity there are distinctions, due largely to the differing social environment. In the South, the itinerant system of assignment giving every traveling preacher a charge every year is more mobile. Besides such preachers, there are local preachers who, getting support from some other vocation, preach as opportunity offers or convenience permits. But these are only surface differences. In fundamentals the two churches, North and South, are not divided.

What has been proposed, with prospect of general approval and adoption, is a joint General Conference with two jurisdictional conferences, but with specific limitation upon the powers and action of the former. The jurisdictional conferences are to retain all the powers of their respective existing General Conferences, except those vested in or later delegated to the joint General Conference. But there is enough sovereignty yielded to give basis not only for a working relationship but for another union, one and inseparable, between the North and the South—a more perfect union, in which all denominations should share.

NATURE IN THE MAYOR'S OWN TOWN.

Summer or Winter, day or night,
The woods are ever a new delight.

Mayor HYLAN found the resources of English prose inadequate to his emotions when he wrote his letter of godspeed to the Brooklyn Teachers' Association for its contemplated Summer tour through the Rockies, Canada and Alaska. And yet his prose was not lacking in force:

There is peace and contentment in the shade of a deep forest and an enjoyment of a "society where none intrudes." * * * The glint of crystalline rocks, the immobility of the creviced boulders of a glacial age, the indescribable beauty, gorgeous hues and awesome depths of yawning abysses, the splashing waterfalls, the lakes and lagoons, and the nestling homes in the crotches of tree limbs of our feathered friends restore to the wanderer that sense of possession of the instinctive heritage of all mankind.

Was the Mayor thinking of Central Park when he wrote to the Brooklyn teachers? Apparently not. Otherwise it might have occurred to him that he has expressed precisely the feeling, though in much more eloquent terms, of the numerous citizens and the many civic organizations which have rallied to the defense of Central Park against Art Centres and War Memorials. They, too, want to keep for the children of New York and their parents a reminder of the heritage of all mankind. Except for the yawning abysses, there is everything else in Central Park for those not in a position to make the tour of the Canadian Rockies. There are rocks, boulders, gorgeous hues, lagoons, lakes, and the nests of our feathered friends. For hundreds of thousands on Manhattan the Park offers the only glimpse of nature in Summer or Winter.

The organizations which are taking steps to formulate a comprehensive plan of park defense need only take the Mayor at his word. Monuments and museums can be made to grow anywhere in New York. But they should mark the reclamation of congested areas for public uses and not the crowding of our restricted public breathing spaces with masonry and marble. Central Park exists for the sole purpose so lyrically described by Mr. HYLAN.

TOPICS OF THE TIMES.

He Resisted a Big Temptation.

It is not creditable to the state of human morals that a display of plain, simple honesty, like that of the taxicab driver who took to the police station a case of jewels worth something like $100,000, should excite almost as much surprise as admiration, and cause the man who did it to be regarded as notably virtuous. This is not the first time, however, that taxicab drivers have done things like this, and probably, though as a class they have not the very best of reputations, many others of them are capable of a like demonstration of the ability to resist temptation.

And such a fortune, in a shape so portable and of disposition so easy, certainly would be a temptation, and a strong one, to—how many? To not a few, it is safe to say, who, never having had such an opportunity to acquire sudden riches, still are honest in deed if not in all imaginable circumstances.

Somebody, when asked if there were any men who would yield to no temptation, replied that the question was as foolish as to ask if there was a metal which no degree of heat would melt. The cynical implication was that the right sort and amount of temptation, the sort and the amount depending on individual idiosyncrasies, would conquer anybody. That, if true, is carrying an argument to its absurd extremity, and in fact begs the whole question.

Those who are told, perhaps by an inward monitor, that they themselves would have done a good deal of thinking before they gave up those jewels, may be inclined to wonder whether the taxicab driver's action was entirely due to honesty—whether he did not reflect that in the inevitable and prompt search for the lost jewels he probably soon would be identified as having transported the forgetful "fare" and that his arrest and conviction would follow. That theory involves the possession by this driver of more wisdom than is a common possession except in the higher moral circles, and therefore hardly is as plausible as is the kinder theory that the man merely followed his first impulse, which was to return property that did not belong to him.

Heritors of Old Suspicions.

That taxicab drivers as a class do not have their honesty taken for granted by everybody is probably unjust, but there has been transferred to them some of the obloquy which always adhered, in other days, to everybody whose business or pleasure involved too close and too nearly constant association with that bobile animal, the horse. Hardly anybody who uses taxicabs often has failed to be the object of attempts at extortion, and the ease with which the hold-up gentry find chauffeurs of one kind or another to drive them on their expeditions has aroused a lot of suspicion, not all of which is undeserved.

One notices that when the man who had robbed a restaurant on Third Avenue, Wednesday, was trying to escape pursuit, he told some men whom he thought to be taxicab drivers of his need for haste and assumed that they would help him. His confidence proved unfounded; whether or not it would have done so had the men been what he thought, instead of detectives, never can be known with certainty, but it is at least a little significant that his experience of city life had given him the belief that his appeal for aid in making a "getaway" would not be unavailing.

To reason from the special instance to a general condemnation is poor business, however, and the chances are that not only are some taxicab drivers more than average honest, but that the really black sheep among them are no more numerous than in other flocks of the same size.

They Mourn for the Inebriate.

A correspondent who recently had occasion to pay a bill owed to THE TIMES, and who promptly mailed a check for the amount, noticed when he had his bank-book balanced that this check was not returned with the others he had sent out during the month. Assuming that the check had not reached its destination, which was the case, he made out another and forwarded it with a letter of explanation.

This time both arrived, and the letter had as much interest as the check, though, of course, it was a different one. One passage in it reads:

Mail has been a most uncertain quantity in this Long Island town for the past four or five weeks, and perhaps longer, owing to easy access to spirituous liquor. That has been the undoing of one of our best postmen, and, since he was dismissed, his successor is worse sober than the old mail carrier was drunk. We are hoping for either the return of the first carrier or for better service from the new one.

One or the other of these pious and reasonable wishes ought to be realized, and will be if the Postmaster in that town does his duty. But what a very bad mail carrier that second man must be!

His Lure Proved Ineffective.

In explanation of the fact that he was taking back to Europe most of the jewels that he brought over here for sale, Prince YOUSSOUPOFF made a rather curious statement. It was to the effect that London was a better market for his wares than New York, for there buyers would ascribe money value to gems with royal associations, while here only their intrinsic worth would be considered.

An element of criticism was hinted in this comparison, but it will not be very hard to bear. Indeed, it could be taken as a compliment to American sense, though not intended so, for the associations which the Prince expected and expects to capitalize are such as appeal to something appreciably different from intelligence.

Previous ownership by the Czar or the members of his family gives but slight assurance that pearls or diamonds are of superior quality. So cruel was the fate of the last of the Romanoff Emperors that while it would be harsh to call that fate deserved, to do so would not be altogether unjust. He may have done the best he could in the circumstances provided for him by fate, but it was a terribly poor best.

So let the Britons bid up his jewels if they will. It is a matter of taste, with argument useless.

JAPAN'S WAR SACRIFICES.

Figures Are Quoted on Its Contribution in Life and Treasure.

To the Editor of The New York Times:

Your issue of April 29 contains a letter entitled "Recalls Japan's War Service." The writer of this letter requests generous treatment of Japan as "a nation whose people worked with us devotedly during the great war, who patrolled and made safe the vast and potentially dangerous Pacific Ocean, who gave abundantly of life and treasure to help uphold civilization." May I submit some facts on Japan's real war service?

Japan's losses in the war were: Killed, 300; wounded, 907; prisoners or missing, 3—a total of 1,210 casualties out of a population of 77,005,510, or one casualty to every 66,641 inhabitants. Comparisons are notoriously odious. But one based purely on facts is surely justified. Montenegro, the smallest of the European Allies, suffered casualties of 20,000 out of a pre-war population of 437,000, or one casualty to every 21 inhabitants. Russia, the largest of the European Allies, suffered casualties of 9,150,000 out of a population of 178,379,000, or one casualty to every 18 inhabitants.

Japan's total public debt outstanding at the beginning of 1914 was 2,584,100,000 yen; at the end of 1918 it was 2,579,900,000 yen—a net reduction of 4,200,000 yen, which reduction, be it remarked, was not effected by an appreciable increase in taxation. In fact, in 1915, a war year, the revenues were less than in the pre-war period. Whatever increased revenue was obtained was devoted entirely to the ordinary expenses of government, as a perusal of Japan's budgets during these years will show.

Japan's altruistic motive in patrolling "the vast and potentially dangerous Pacific Ocean" is only too self-evident. About the only part she played in the war was to seize certain neighboring territories so that she would be in a better position to demand their cession at the peace table. Besides, patrolling an ocean out of which German war vessels were kept by the efficient British blockade wasn't difficult.

ABRAHAM HORNSTEIN.
New York City, May 4, 1924.

A Defender of Mah Jong.

To the Editor of The New York Times:

I resent the critical attitude of your correspondent, Mr. Tsu, on the widespread acceptance of the innocent and long suffering game of mah jong, which has so ingeniously been called the "national pastime" of our good friends the Chinese.

It recalls the resentment voiced from the interior cities of this country when ping-pong was the vogue, repeated some years later when considerable agitation arose in the Northwest while parchesi swept the nation. The same feeling, this time breaking out in the South, was responsible for the early death of nullos.

While I do not play this latest fascinating diversion, I think I speak for my city when I say that the poetry and symbolism of pung chow, mah jong, call it what you will, have struck a responsive chord in the hearts of the citizens of this city.

Let all good Americans rally to the defense of those liberties that are still open to us—mah jong, for example.

HANS KONG PETRUCHKA.
Shelby, Mont., April 29, 1924.

THE WHAT-NOT.

I noticed it before the sale began:
Her what-not, made of spools and picture-cord.
With two light shelves of slightly warping board;
Her treasures still upon them . . .
shells, a fan
Carved out of one pine stick, some sailor-man
Had given her; a little childish hoard
Of "lucky-stones" in blue bead-baskets stored;
And last, a blown-glass cup inscribed "To Ann."
My memory evoked the sitting room
Where it had hung against the flowered wall
Above her sewing table; cameo-fine
I saw Ann, too; rose-silver in the gloom
Of Summer twilights that I still recall.
A bid of fifty cents . . . the "lot" was mine!

MAY FOLWELL HOISINGTON.

ENFORCEMENT OF PROHIBITION

Henry A. Stimson Thinks Repeal Impossible and Undesirable, While Fabian Franklin Holds It Is Inevitable.

To the Editor of The New York Times:

Upon the gravity of the situation to which President Butler has directed the attention of the country there is no difference of opinion among intelligent persons. The most intense opponent of the Eighteenth Amendment is no more emphatic in his assertion of it than is its most ardent defender. Dr. Butler appeals to the conscience of the country to remove the cause of the unparalleled disregard and contempt of law with which we are confronted; Governor Pinchot and his kind appeal to the conscience of the country to respect the law and to compel its enforcement by relentless rigor. But both sides alike recognize that the situation as it stands is intolerable.

Some there are, indeed, who pretend that disregard of the prohibition law is merely an example of what we find in the case of criminal laws in general, for in spite of the laws against arson and forgery and murder, these crimes are always with us and probably always will be. But contempt for the prohibition law is wholly different in kind from these things. Arson and murder and forgery we always have with us because there is a certain small percentage of the people who fall infinitely below the moral standards which prevail in the community at large; the prohibition law is violated without compunction by tens of millions of men and women whose moral and intellectual standards are as high as anybody's.

And disregard of this law is of a different kind because it arises from a wholly different source. Resistance to the prohibition law on the part of millions of our best citizens is simply the assertion of a principle whose validity none but fools have ever denied. That principle is that there are some limits to the power which a majority may rightfully exercise over a minority. Whether this is a proper instance of the assertion of that principle may be disputed; but the principle itself must be clearly recognized, if we are to deal with the question as rational and responsible human beings.

In three separate and distinct ways the Eighteenth Amendment is grossly tyrannical and subversive of principles which until recently almost every intelligent American has recognized as fundamental. It undertakes to impose upon the minority (I am granting for the sake of the argument that it is a minority) a regulation of their purely personal lives and habits which they regard as utterly unnecessary and unjustifiable. Even if such regulation were demanded by an overwhelming preponderance of numbers, it would still be open to grave objection and attended with serious difficulty. When something like half the people are opposed to it, it is monstrous. But not only are something like half the people opposed to it, but the other half consists in the main of persons whose circumstances and situation are wholly different from those of the multitudes who object.

It is the rural population coercing the urban, the South and West coercing the North and East, the members of certain evangelical churches coercing those of a different faith and upbringing. Small wonder that the carrying out of that coercion has taken on the character of the suppression of widespread revolt rather than that of the ordinary enforcement of law. A people that would tamely submit to it would not deserve the name of freemen.

In any country this would make a fatal case against such a prohibition law as ours. But in this country that law is open to an objection which is bound up with the very fibre of our national life.

If our Federal system means anything, it means the right of the States to determine each for itself the laws under which its inhabitants shall conduct their daily lives. That the people of the State of New York shall not have the right to drink a glass of beer unless graciously permitted to do so by the Legislatures of Kansas and Mississippi and other far-off States that know nothing and care less about the needs and wishes of the people of New York, is not only galling in itself, but is a complete abandonment of the vital spirit of the American Republic.

And yet even this is not the worst. A Federal statute establishing nation-wide prohibition would be bad enough, but at least there would be the possibility of obtaining a repeal or modification of the statute by the ordinary processes of persuasion and agitation. The very object of imbedding prohibition in the Constitution of the United States was to make it, humanly speaking, utterly impossible ever to get rid of it. To have placed around this denial of liberty those mighty defenses which were intended as a safeguard of liberty, and which could be justified on no other ground, was an act of fanatical zeal on the part of those who put it through, and an act of criminal folly on the part of those who aided in its accomplishment.

A regulation of personal habits which it is impossible to abrogate can make no appeal to that sentiment upon which respect for an obnoxious law must depend. Some persons keep repeating the parrot phrase that the way to get a bad law repealed is to enforce it; but almost in the same breath they tell us that it is idle to oppose this law because it can never be repealed.

Out of this impossible situation there seemed for a long time to be no prospect of escape. But during the last two years the signs have been increasing that the impossibility upon which the prohibition zealots were counting may prove to be no impossibility after all. The intensity of the resentment which the prohibition tyranny has aroused has surpassed anything that the backers of that tyranny had expected, or that its opponents had dared to hope.

What is now about to be tested is the question whether the people of this great Republic can exhibit such wisdom as some of the most despotic of monarchs have, in time of need, shown themselves capable of. It is often said by prohibitionists that the enforcement of their law will test the foundations of democracy. So it will, but in a sense precisely the opposite of what they mean. Neither a democracy nor an oligarchy nor an absolute monarchy is called upon to show its strength by success in the prosecution of a policy which is an outrage upon the rights and an infringement upon the liberty and happiness of the people subject to its rule. Not by persistence in a wrong course, but by wise and timely correction of disastrous error, is the capacity of any form of government vindicated and its survival assured. Of all the reasons for the repeal of the Eighteenth Amendment none is more vital than that its repeal is essential to the restoration of the American spirit, the preservation of our historic institutions, and the re-establishment of general respect for the Constitution and the laws.

FABIAN FRANKLIN.
New York City, May 7, 1924.

To the Editor of The New York Times:

President Butler's high position, joined with his recognized personal characteristics and attainments, gives exceptional weight to any public action he may propose. When, therefore, he announces his purpose to strive to commit the Republican National Convention to an anti-prohibition declaration in the party platform lifelong Republicans, like myself, who hope to vote for President Coolidge and also for the party ticket, are expressing a policy they can support, are given some concern.

We seem called to stand up and be counted when his representative says, as he does in today's TIMES, that letters supporting his position are pouring in upon him by the hundred and the few opposing are "largely from the ignorant and the cranks" and some who "forget the names they sign."

The delegates to the convention, coming as they will from every State, may be assumed to know pretty exactly how far prohibition is effective in their own vicinage, especially as the Governors of the States not long ago in response to inquiry bore almost unanimous testimony both to its present effectiveness and its value. The convention itself will hardly need to depend upon any individual's personal opinion on that point.

There may, however, be some danger that the authors of the platform may be so influenced, and there is always the possibility of any included statement being carried in the convention with the whole document on the wave of enthusiasm which hails a popular nomination. Therefore it is well to have the country wake to the real situation. The path to a possible repeal of the amendment of the Constitution is long and difficult and little likely to be traveled to that result at any time that can be forecast.

Meanwhile, attention may well be centred upon the efforts that are making to defeat its enforcement. The "personal liberty" plea, which a recent English investigator, after spending much time looking up the situation here, said was "not worth considering," is being worked to the limit. It is trotted out on all occasions. Rum-running and bootlegging are due to it. The many well-to-do men and women who buy from them and carry well-filled flasks and provide cocktails and half-concealed drinks for their guests are courageously violating the law, as "conscientious objectors," abolitionists and the like have done in the past, though we do not see any of them "accepting martyrdom" and going to jail or even facing trial in court in defense of their conscience.

And here and there some young women at a late supper or on a lark are seen drinking, and some college boys on a spree or found with liquor in their rooms, and all for the same reason—their "liberty" has been interfered with! As if these things had never been done before and there was no wild youth and no recklessness and folly even among young ladies and gentlemen before there was any prohibition, public or private.

It is like charging profiteering, corruption in public office, buying votes, bribery and the present much-challenged social and domestic disturbance to the war! And as to the use of "dope," in the face of the constant testimony to the contrary that there is no evidence of increased use, that, too, is due to prohibition!

It would seem that already we are forgetting not only what the small towns and villages were, but even what New York was in the past! With the saloon everywhere absorbing the earnings of the workman, tempting all, old and young, the recognized centre for vice of every form. Yes, drink is to be had. But men know they sneak to get it, and the boys and girls of the present generation from ocean to ocean are growing up without ever knowing what a saloon is, and can any man or woman doubt that a tremendous change for social betterment is going on?

The fact is that the necessity which is upon every human community to enforce the laws which it has found necessary to enact for its own protection against flagrant and injurious conduct of individuals is not only its right but its duty. Today every alien on becoming a citizens, every officer and man in the army and navy, and almost every other public officer on accepting his position takes his oath to obey and to support the Constitution and the laws of the land. The Constitution defines treason as "giving aid or comfort to the enemy." The enemies of the State are receiving a good deal of "comfort" today.

HENRY A. STIMSON.
New York City, May 3, 1924.

Automobile Fumes.

To the Editor of The New York Times:

Now that Central Park, owing to the monoxide gas emitted by automobiles, has been condemned as a playground in an article written by one of New York's merchant princes, where are we to send our children and nurses?

Why not stop the nuisance created by careless drivers, who have long had a free field, both in the park and on the avenue, to emit all the smoke and noxious gases at their leisure and pleasure, and without interference by the guardians of the peace and health? Or, perhaps, should we equip our children with the discarded gas masks which encumber the storage lofts of the War Department?

READER.
New York, May 4, 1924.

For Vigorous Foreign Policy.

To the Editor of The New York Times:

Let me commend THE TIMES for its able, consistent advocacy of our open and official participation in the work of the League of Nations and of the World Court. The adoption of such a course by our country would inspire patriotism. Our self-respect is undermined by our weakness, when we refuse to enter organizations designed to promote international justice, because we fear that we cannot protect our own interests in well organized international councils or courts.

WILLIAM S. REA.
New York, May 5, 1924.

Porto Rico's Democratic Delegation.

To the Editor of The New York Times:

The delegates and alternates selected at our Democratic Convention were directed by a resolution adopted at said convention to go uninstructed. It is the belief of the Democratic National Committeeman for Porto Rico that with the exception of one alternate, who declares "first, last and all the time for John W. Davis," the rest of the delegation are not only uninstructed but uncommitted, and that they have no prejudices against any of the prominent candidates now under consideration by the public. The National Committeeman believes that our delegation goes absolutely open-minded, with the desire to serve to the very best interests of the party, and will go ready and willing to listen to all the advocates of and for the various candidates, and to give earnest and careful consideration to their claims and availability.

The National Committeeman in making this statement does so of his own free will, and without having consulted officially the various members of the delegation. Before long a meeting of the delegates will be held here for the purpose of exchanging views with candidates and platform, although it is not then likely that no definite or positive decision will be made regarding the action of the delegates or the delegation until they reach New York.

HENRY W. DOOLEY,
Democratic National Committeeman.
San Juan, P. R., April 23, 1924.

COOLIDGE ACCEPTS HARDING PORTRAIT

Gift of Canadian Press Will Hang in National Press Club at Washington.

SHOWS PRESIDENT SPEAKING

It is Pledge of Friendship of the British Commonwealths, Says Ambassador Howard.

Special to The New York Times.

WASHINGTON, May 8.—President Coolidge tonight accepted from Sir Esme Howard, British Ambassador to the United States, a large oil painting of President Harding, which has been given to the National Press Club and the newspapermen of the United States by The Vancouver Sun and the Canadian press.

The presentation ceremony took place at the National Press Club, where the picture was unveiled tonight, and in presenting it, Ambassador Howard declared the gift of the Harding portrait was intended as a pledge of "the friendship not only of Canada but of all the British Commonwealths" toward the United States.

George F. Authier, President of the National Press Club, accepted the portrait on behalf of the club after it had been formally presented by Ambassador Howard to President Coolidge and by the latter turned over to Mr. Authier.

The oil painting pictures President Harding delivering an address at Vancouver on his journey to Alaska.

Regards Gift as Significant.

In accepting the portrait, President Coolidge said:

"Mr. Chairman, Mr. Ambassador, fellow-members of the Press Club:

"It is a fortunate and significant thing to have a picture of this nature presented by some people of Canada, representative of all of them, to some people of the United States, and accepted as representative of all of them. As I look at it, and as you look at it, it will bring a definite memory to each one of us, a memory of our association with President Harding. I had known him for nearly ten years, as he was accustomed to come to Massachusetts, and it was there that I saw him first.

"You know very well the affection that he cherished for the people. Doubtless there are many of you who had personal experience of the kindly manner with which he treated all of those with whom he came in contact, and you will see him represented as standing there before that splendid body of Canadian citizens as we had seen him so many times standing before his own Americans. His remarks are extended as truly representing his desire to express the friendliness, not only of himself, but the friendliness which he represented in the capacity of his office for the people of Canada.

"I glanced through that address, there made, a day or two ago. It is an appeal with a touching sentiment that he knew so well how to express. It is the speech of an American. But I was about to say it is also the speech of more than an American, for while he believed in his own country with an undying belief, his thoughts were able to compass something more of humanity than was in ours. So he stands there expressing his appreciation, his sympathy, his approbation, his kindliness, his sentiment for humanity, speaking of his own country of course, but speaking also of his broader love through association with other countries.

"We remember him here in Washington for his many notable accomplishments, for the many achievements that he has left behind him which affected our domestic welfare. But more especially we shall remember him for his being able to usher in a better understanding between our own country and the peoples of other countries, and a better understanding among all the peoples of the earth. That he accomplished in a large degree through the Washington conference, and had he accomplished nothing else his name would go down in history, I believe, as one of the great benefactors of mankind.

"In accepting this portrayal of that wonderful scene, I want to say to you, Mr. Ambassador, and through you to those people whom you represent, that this picture will hang here, where it will be seen by those who play a large part in the portrayal of the events in the capital of this nation, those who reflect for the information of the people of our country the doings, the thoughts and the inspiration of our Government. I believe they will see in it the friendship that always ought to be expressed for friendly nations and peoples.

"I believe they will see in it an opportunity for the broadest service, not only to our own country, but for the broadest service to humanity. And they will see in the centre of it a portrait, a man who was inspired by love of his country, but a man also who was inspired by a desire that his country might serve the other nations of the earth and through such service reach toward the highest type of citizenship and of statesmanship.

"It will remain a picture to place before the American people, a picture to treasure in the hearts of ourselves and those who come after us. It is with this thought, Mr. Ambassador, that I, in my representative capacity, accept this gracious gift of the people of Vancouver, accept it in behalf of this club, in behalf of what they represent and in behalf of the American people."

GOVERNOR'S MOTHER ILL.

Cold Develops Into Pneumonia, but Is Not Regarded as Serious.

Mrs. Catharine Smith, mother of Governor Alfred E. Smith, is ill with bronchial pneumonia at her home, 9 Middagh Street, Brooklyn, where she lives with her daughter, Mrs. John Flynn. Ten days ago she caught a cold that at first did not appear dangerous. Last week, however, pneumonia developed. She is under the care of the family physician, Dr. John H. Reb of 328 Jay Street, Brooklyn.

Mrs. Smith's son-in-law, John Flynn, said last night that she was resting comfortably and that her family were not alarmed by her present condition. He said that Governor Smith was not expected to come down from Albany today to see his mother, but that he is in frequent communication with her home by telephone and would come to her at once if her illness became aggravated.

ALBANY, May 8.—The Governor spent several hours tonight at work in the executive offices in the Capitol, making an effort to clear up as many as possible of the bills, so that if he were suddenly called to Brooklyn to visit his mother little work would remain to be done here. He kept in constant communication with Brooklyn, where his sister also lives, and was ready to leave Albany at a moment's notice.

Clara Kimball Young Recovers.

FORT WAYNE, Ind., May 8.—Clara Kimball Young, noted actress who has been confined in a local hospital for the past three weeks, will be discharged from the institution Saturday, it was announced. Miss Young stated she will spend a few days in Chicago resting and then will leave for her home in Los Angeles.

Hughes to Speak at Faunce Dinner.

PROVIDENCE, R. I., May 8.—Secretary Hughes has accepted an invitation to speak for the alumni of Brown University at the dinner to be given by the University Corporation, the Faculty and the associated alumni to President W. H. P. Faunce of Brown in this city Friday, May 16. The dinner is in honor of the twenty-fifth anniversary of the election of Dr. Faunce as President of Brown. Mr. Hughes was graduated from Brown one year later than Dr. Faunce.

SOCIAL NOTES

New York.

Mrs. J. Russell Soley has returned to her home at 39 West Fifty-fifth Street after a visit in Washington, D. C., with Lieut. Col. and Mrs. Howard C. Dickinson.

Countess Alexandrine Beroldingen returned yesterday from Newport and is with her mother, Mrs. Samuel Norris, at 45 East 61st Street. She will sail for Europe late this month with her aunt, Miss Emma Stone.

Mrs. Robert Fairbairn gave a luncheon yesterday at the Colony Club for Miss Phyllis R. Hartmann, who will be married on May 29 to Robert Donald Worth, a nephew of Mrs. Fairbairn. The other guests were Mrs. Carl Frederic Hartmann, Mrs. John Allen Worth, Miss Marjorie De Loss of Bridgeport, Miss Mary Goethe Lambert, Mrs. Mark Temple Dowling, Miss May Taylor Moulton, Miss Natalie Fairbairn, Miss Julia Dwight, Miss Betty Nixon and Miss Medora Weymouth.

Mr. and Mrs. William May Wright have leased for the Summer a place at Port Washington, L. I., where they will make their headquarters. Mr. and Mrs. Wright will make visits in Newport and Bar Harbor.

The marriage of Miss Elizabeth Livingston Strong, daughter of Dr. and Mrs. John Henry Strong of Larchmont, to Alfred Cowles 3d of Chicago will take place tomorrow afternoon at the Gotham.

Mrs. Philip C. Sawyer of 132 West Fifty-ninth Street will give a luncheon today for her daughter, Miss Mildred Sawyer, who is sailing tomorrow on the Adriatic to pass the Summer in England.

Mrs. Rudolph Neeser of Morristown, who was abroad for the Winter, arrived yesterday on the Homeric.

Mr. and Mrs. John Ahern of 1,045 Park Avenue will sail May 24 on the Olympic to pass the Summer abroad.

Mrs. Richard T. Wilson gave a dinner last night at the Lido-Venice for Dr. and Mrs. Preston Pope Satterwhite, Mrs. John Torrey Linzee, Major Luke Doyle and Walter Ogden.

Mrs. Alice McLean is arriving today on the Berengaria and will go to the Vanderbilt Hotel.

Mr. and Mrs. Giraud Foster returned yesterday from Aiken, S. C., and are at the Ritz-Carlton for a week before going to Bellefontaine, their country home in Lenox, Mass.

Mrs. J. F. Reynolds Landis, wife of Colonel Landis, who has been at the Ambassador, has returned to Fort Hamilton. Gen. Miles Marion Hollins has arrived at the hotel from Meadow Farm, East Islip.

Mr. and Mrs. Alexander Perry Morgan are receiving congratulations in Paris on the birth yesterday of a son. Alexander Perry Morgan Jr. Mrs. Morgan was Miss Janet Lee Croll, daughter of Mr. and Mrs. James S. Croll of Flushing, L. I.

Mr. and Mrs. Richard P. Davidson of Washington are passing a few days at the Plaza, on their honeymoon. Mrs. Davidson was Miss Elizabeth Hanna.

Mrs. Donald Mackinnon, wife of the High Commissioner from Australia, who is staying at the Plaza, gave a luncheon there yesterday for Lady Armstrong, wife of Sir H. Gloster Armstrong, British Consul General in New York. Among the guests were Lady Sheldon, Miss Sheldon, Mrs. S. Whiting, Mrs. James Lees Laidlaw, Miss Armstrong and Miss Mackinnon.

Mr. and Mrs. Darragh A. Park have come in from Roslyn, L. I., and are spending a few days at the Vanderbilt Hotel.

NEW LIGHTHOUSE DRIVE.

Committee Seeks to Raise $90,000 to Aid Paris Blind.

Mrs. Winifred Holt Mather, who has returned from Scranton, Pa., where she was the guest of Mrs. Mayhew Wainwright, has announced the formation of a new general committee to work in this country in behalf of the Paris Lighthouse for the Blind. Mrs. Mather will direct the campaign to raise $90,000 for the French Lighthouse by June 1.

Members of the new committee include Miss Mabel Boardman, Archbishop Michael J. Curley, Senator James W. Wadsworth, General Merritt W. Ireland, Herbert Hoover, President Frank Johnson Goodnow of Johns Hopkins University, Bishop James E. Freeman of Washington, Rabbi Abram Simon, Mrs. Thomas G. Winter, Colonel John T. Quinn, Theodore Roosevelt, William Eno, Mrs. Joseph Colt Bloodgood, Charles Henry Butler, Mrs. J. Carroll Fraser, Dr. William Holland Wilmer and Mr. Vernon Kellogg. An Executive Committee of the National Memorial Committee has also been formed. Dr. Robert Johnston is Acting Chairman, Mrs. Gibson Fahnestock Secretary, and Charles J. Bell Treasurer. President Coolidge is Honorary President of the Memorial Committee, and the headquarters are at the New York Lighthouse, 111 East Fifty-ninth Street.

MISS MONTGOMERY TO WED.

She Will Become Bride of James N. Carter Jr. on May 17.

The marriage of Miss Anna Carroll Montgomery, daughter of Mr. and Mrs. Warwick Emile Montgomery, to James Newman Carter Jr. of Philadelphia, which will take place in St. Matthew's Church, Washington, D. C., on May 17, is of interest to many in New York. Miss Montgomery's father was formerly a resident of this city. He is a cousin of Mrs. John J. Wysong and of Mrs. William Pollock of New York and brother of Mrs. Edward D. White, widow of Chief Justice White, who passes the Summer in Newport.

Miss Montgomery's bridesmaids will be her sister, Miss Mary Montgomery, Miss Carlotta Havemeyer of New York, Miss Caroline Thorn of Washington and Miss Elaine Sullivan of Philadelphia, all of whom are well known in New York society. John Carter will be his brother's best man. The ushers will be F. Burrall Hoffman Jr. and Murray Hoffman of New York, Warwick E. Montgomery Jr., brother of the bride, James Cromwell, Stanley Stokes, Grey Dayton, R. Livingston Sullivan and William McCall, all of Philadelphia.

The night previous to the wedding Mr. and Mrs. Juan R. Mayer of New York, who are passing the Spring in Washington, will give a small dance for members of the bridal party and friends from Philadelphia and New York, who are going on for the event. Mrs. Mayer was Miss Mary Cameron, daughter of Duncan Cameron of New York.

MISS WOOLSEY IS A BRIDE.

Wed to J. C. Kittle at the Brick Presbyterian Church.

The marriage of Miss Marjorie E. Woolsey, daughter of Dr. and Mrs. George Woolsey of 117 East Thirty-sixth Street, to John Caspar Kittle, son of Mrs. Jonathan G. Kittle of San Francisco, took place yesterday afternoon in the Brick Presbyterian Church. The Rev. Dr. William P. Merrill officiated. The ceremony was followed by a small reception at the home of the bride's parents.

Miss Laura Woolsey was her sister's maid of honor. The bridesmaids were the bride's three cousins, the Misses Jean Calhoun, Lou Calhoun and Agnes Bacon; also Miss Sarah Coffin. The bride is a granddaughter of the late Theodore Dwight Woolsey, at one time President of Yale, and also of the Rev. Dr. Frank F. Ellinwood. Allen Kittle was his brother's best man. The ushers were Thomas R. Thatcher, Russell Cheney, Frank T. Dodge and Frederick Wiggin.

Following an extended motor trip, Mr. and Mrs. Kittle will make their home in San Francisco.

Miss Jourdan to Wed Wednesday.

The marriage of Miss Natalie Jourdan, daughter of Mr. and Mrs. William B. Jourdan of 410 Park Avenue, to Henry Lewis O'Brien of Garden City will take place next Wednesday in St. Bartholomew's Church. A reception will follow at Sherry's. Miss Hetty Jamison of Pittsburgh, who will be one of the bridesmaids, gave a luncheon yesterday at Pierre's for Miss Jourdan and the other members of her bridal party, who were Misses Lois Williams, Louise Callender, Ruth Engils, Margaret Cavell and Violet Tangeman. Mr. O'Brien tonight will give his farewell bachelor dinner at the Psi Upsilon Club.

CITY COLLEGE LAUDS LOUVAIN UNIVERSITY

Unveils Flag, Gift of Famous Institution, at 77th Anniversary Exercises.

CONSUL THANKS AMERICA

Says Banner is an Emblem of Gratitude—More Funds Needed for Library Building.

High up in the rafters of the Great Hall of the College of the City of New York, the flag of the University of Louvain was hung yesterday. Directly opposite is the silken banner of the University of Strassbourg, whose sons marched side by side with other Germans in their invasion of Belgium and in their destruction of the Louvain library building. Fitting exercises marked the presentation of the flag, for the unveiling was held on the seventy-seventh birthday of City College, each anniversary being observed as Charter Day at the institution. Professors wearing caps and gowns and hoods of various colors, students in the khaki uniforms of the Reserve Officers Training Corps, and young men in mufti, marched around the campus and into the large auditorium, where Samuel A. Baldwin was playing Dubois's "Héroique de Jeanne d'Arc" on the organ.

J. T. Johnston Mali, Belgium's Consul General in New York, was introduced by Dr. Sidney E. Mezes, President of the college. Mr. Mali said that the banner was an "emblem of the gratitude of the University of Louvain for the generous assistance given by the United States to Louvain and to Belgium as a whole, both in a material and a spiritual way during and since the great war." He added that Europe, "growing old and weary," is now turning to this country for "new ideals and leadership, and yields to her the responsibility which goes with that leadership."

At the close of the address, Mrs. Leo Ely Backeland drew aside the white cloth which covered the banner. It has a white background with a dark blue band down the centre. On the blue band is Louvain's coat-of-arms with the words "Universitas Catolica Lovaniensis, Sedes Sapientiae."

Charles H. Tuttle, Acting Chairman of the Board of Trustees, accepting the flag in behalf of the city as well as the college, said that the institution had become a shrine to higher learning with a total enrollment in all its branches of 23,000 students.

"The University of Louvain," he said, "stands as a monument in human thought of the wounds of Belgium, and as the flames leaped about those walls so the hearts were set on fire over here to the end that we extended aid."

The Right Rev. Mgr. J. P. Chidwick, Director of the Belgian Bureau, and an alumnus of Louvain, spoke of the German attack upon the ancient university. "Through the assistance of her good friends in America," he said, "the library will be again be equipped and will again continue to occupy the first rank she always held in that illustrious world of knowledge and science."

Whitney Warren, who designed the new library building, said that work is progressing slowly because of the lack of funds and appealed for more money.

TO AID WORK IN CHINA.

"Festival of Lanterns" to Be Held by Y. W. C. A. Tonight.

The West Side Branch of the Young Women's Christian Association will give a "Festival of Lanterns" tonight and tomorrow night to raise funds for maintaining industrial work of the association in China. The entertainment will be entirely Chinese in character, and will include mah jong, tea, dancing, a Chinese marionette show, a "lantern carnival" given in the swimming pool, and a Chinese street scene presented in the gymnasium.

Mrs. John Mead Howells is Chairman of the West Side Branch, and Miss Adele Forbes is Chairman of the Hostess Committee. Others who are actively interested are Mrs. Elijah W. Bliss, Mrs. John C. Clark, Mrs. Stephen C. Clark, Mrs. Frederick H. Cone, Mrs. Allan D. Converse, Mrs. Cleveland East Dodge, Mrs. Maynard F. Holt, Mrs. William S. Ladd, Mrs. Francis R. Masters, Mrs. John D. Rockefeller Jr., Mrs. William W. Rossiter, Mrs. S. C. Smith, Mrs. Charles W. Stevens, Mrs. Paul Sturtevant and Mrs. John M. Wheeler.

FINANCING WOMEN'S CLUB.

Miss Anne Morgan Explains How $4,500,000 Is to Be Raised.

Miss Anne Morgan and Miss Gertrude Robinson Smith sketched at a meeting last night of the American Woman's Association at the Hotel Pennsylvania plans for raising $4,500,000 to build the association's clubhouse and hotel, eighteen stories high, running through the block between Twenty-third and Twenty-fourth Streets and between Seventh and Eighth Avenues, which has been projected for some time. There is to be a drive for 5,000 members. Each new member invests $50 in the stock of the American Woman's Realty Corporation. Further than that, each new member is expected to sell five shares of stock. Through such sales, with the help of wealthy friends, it is hoped to raise $3,000,000, while the remaining $1,500,000 may be obtained on mortgage.

"The success of this depends on ourselves, on what we can accomplish as salesmen," said Miss Morgan. "All of us are the salesmen in this project. And, after all, what is good salesmanship? Good salesmanship is the belief that the thing you are offering is valuable."

PLEA FOR A BLIND MAN.

Bronx Petition Presented to Save News Dealer's Stand.

A petition signed by 1,200 residents of the Bronx requesting Borough President Henry Bruckner to prevent Rocco Rosatto, 42 years old, of 615 Cortlandt Avenue, a blind newsdealer, from losing his newsstand, was exhibited to Magistrate Albert H. Vitale in the Morrisania Court yesterday, when Rosatto was arraigned on a charge of operating the stand without a license.

Mrs. A. L. Grunberg, 409 East 146th Street, Chairman of the neighbors' committee formed for the purpose of aiding the blind man, who is the father of seven children, displayed at additional petition bearing the signatures of business men in the vicinity of Rosatto's stand. Magistrate Vitale adjourned the hearing until Saturday to await the return of Borough President Bruckner, who is out of the city.

Catholic League Dance Tomorrow.

Under the auspices of the American Catholic Students' League, a dance will be held tomorrow afternoon in the large ballroom of the Ritz-Carlton for the benefit of Catholic missions in foreign lands. The membership of the league includes senior and junior classes of the Catholic colleges of Manhattanville, Marymount, New Rochelle, Mount St. Vincent, Fordham, Cathedral and Manhattan. The Right Rev. John F. Dunn, Auxiliary Bishop of New York, is the Director; the Right Rev. Joseph Smith, superintendent of Catholic schools, Assistant Director, and the Rev. Thomas J. McDonnell, Secretary.

Mrs. Harding to Lay Cornerstone.

BRIDGEPORT, Conn., May 8.—Mrs. Florence Kling Harding has accepted the invitation of the local Board of Education to attend the laying of the cornerstone of the new Warren Harding High School here next Saturday. She will be accompanied by George B. Christian, Jr., who was Secretary to President Harding. A silver trowel to be used will be suitably engraved and presented to Mrs. Harding.

POPE PAYS HIGH HONOR TO RUSSIAN PRELATE

Sends Secretary of State to Greet Zepliak—Later Gives Him Audience.

ROME, May 8 (Associated Press).—The Arrival in Rome this morning of Archbishop Zepliak, head of the Catholic Church in Russia, recently released from imprisonment by the Soviet authorities, was marked by one of the most exceptional ceremonies in the annals of the Holy See. For the first time in history, it is believed, the Papal Secretary of State went to the railway station to receive and greet a prelate of this ranking. Pope Pius ordered Cardinal Gasparri to represent him at the station and welcome Archbishop Zepliak, and also sent his Majordomo, Master of the Chamber and Private Chamberlain, who, together with the Polish Minister accredited to the Holy See, formed a notable group of official personages entrusted with conveying the Papal salutations to the visitor.

Many other friends and admirers of Archbishop Zepliak were present, including the Polish Minister accredited to the Quirinal.

After the exchange of courtesies at the station Cardinal Gasparri took Archbishop Zepliak into his own carriage and accompanied him to the Polish College, where he will stay during his sojourn in Rome.

Archbishop Zepliak, Cardinal Gasparri and others of the suite passed through the royal waiting room of the station, purposely decorated for the occasion, when they left for the Polish College. Wherever he appeared the Russian prelate was greeted with applause.

According to the Giornale d'Italia, the presence of Cardinal Gasparri, considered of great importance, assumed the character of a political manifestation.

Pope Pius this evening received him in private audience.

The pontiff embraced the prelate, kissing him on both cheeks. They remained in private conversation for more than half an hour.

"I cannot express any opinion of the political situation in Russia, because I was only set free from prison, where I had remained for more than a year, three weeks ago," said the Archbishop to The Associated Press tonight.

At the close of the Archbishop's address, Mrs. Leo Ely Backeland drew aside the white cloth which covered the banner. It has a white background with a dark blue band down the centre. On the blue band is Louvain's coat-of-arms with the words "Universitas Catolica Lovaniensis, Sedes Sapientiae."

"My heart bleeds when I remember that there are at least twenty priests still in prison who are guilty only of having exercised their divine right to preach our faith. But the Holy Father will save them, as he has saved me."

TO HONOR COLONEL LEE.

Sons of Confederate Veterans Will Give Reception for Him.

The New York Camp of the Sons of Confederate Veterans will hold a reception in honor of Colonel W. McDonald Lee, Commander-in-chief of the organization, at the Astor next Monday night. The reception will be followed by a dance complimentary to the New York Division of the United Daughters of the Confederacy. J. Avery Webb is Chairman of the Entertainment Committee, and those assisting him include Silas W. Fry, Dr. James J. King, William Mack and Dr. Herman B. Baruch.

In addition to an address by Colonel Lee, George Gordon Battle and Dr. Monathan C. Day will speak briefly. Among the many patronesses for the reception and dance are Mrs. James A. Allen, Mrs. George E. Draper, Mrs. Livingston Rowe Schuyler, Mrs. Charles Dana Gibson, Mrs. T. Darlington Semple, Mrs. Leroy Brown, Mrs. Algernon S. Sullivan, Mrs. Charles Lanier and Mrs. Howard Lilienthal.

W. H. GELSHENEN'S ESTATE.

Banker Left $2,786,118, the Bulk of It in Securities.

The value of the estate of William H. Gelshenen, founder of the Garfield National Bank, is placed at $2,786,118 in an application for a judicial settlement of the accounts filed yesterday. The principal items consist of stocks, as follows: $775,000, Garfield National Bank; $261,000, American Surety Company; $185,000, National City Bank; $360,000, Butterick Company, and $202,000, National Bank of North America.

Since Mr. Gelshenen's death incomes amounting to $1,254,253 have been distributed among his widow, Agathina, who died last August, and his children, William and Walter D. Gelshenen, Regina C. Rafferty of Greenwich, Conn., and Madeline G. Rafferty of Alexandria Bay. The daughters of Mr. Gelshenen married brothers. The income from one-third of the estate went to the widow during her life and the income from the remaining two-thirds was divided equally among the children.

MISS LONGFELLOW'S PLANS.

Bridal Attendants for Her Wedding on May 24 Announced.

Plans have been completed for the marriage of Miss Juliette Delafield Longfellow, eldest daughter of Mr. and Mrs. Frederick W. Longfellow, to Redington Fiske Jr., son of Mr. and Mrs. Redington Fiske of Boston, on the afternoon of May 24 in St. Thomas's Church. The Rev. Dr. Frank W. Crowder, rector of St. James's Church, will officiate at the ceremony, which will be followed by a reception at the Colony Club.

Miss Elizabeth Delafield Longfellow will be her sister's maid of honor, and the bridesmaids will be the Misses Emily Delafield, Frances Cheney, Lucy Fiske, sister of the bridegroom, Katherine Blackwell and Mary Van Rensselaer Cogswell. Francis Fiske will be his brother's best man. The ushers will include Robert Fiske, another brother; Livingston Longfellow, brother of the bride; Henry Wilson Harris Jr., Paul Cadman Cabot, Sumner Mead Roberts, Paul Caruth Washburn and R. Amory Thorndyke of Boston.

GENERAL NELSON MONROE.

Nephew of President Monroe Dies in His 100th Year.

ARLINGTON, Mass., May 8.—General Nelson Monroe, nephew of President Monroe and a veteran of the Mexican and Civil Wars, died at his home here today. General Monroe celebrated his ninety-ninth birthday on March 24. He was orderly to General Scott when Mexico City surrendered. In the Civil War he was a member of the 13th, 157th and 190th Pennsylvania Regiments, was four months a prisoner in Libby Prison, and rose to the rank of General. He was the oldest living member of John A. Andrew Post, G. A. R.

Woman Dies at Age of 100.

SCRANTON, Pa., May 8.—Mrs. Mary A. Waddell, an inmate of the almshouse of the Poor Farm at Carbondale for more than a half century, died there today at the age of 100 years.

UNDERTAKERS.

Chelsea 0637 CHAS. A. BENEDICT, 150 W. 13 St. LICENSED UNDERTAKER.

CEMETERIES.

KENSICO
America's Burial Park
Lots may be selected at the city office from photographs and maps. Book of Views on Request.
City Office, 103 Park Ave.
Telephone Murray Hill 1842.

THE WOODLAWN CEMETERY
Lexington Avenue Subway to "Woodlawn" (233d St.)
Office 20 East 23d Street.
Book of Views or Representative.
Telephone: Woodlawn 1100 or Ashland 7140.

FUNERAL OF KATE CLAXTON.

Many Persons Prominent in the Theatre Attend Services.

Kate Claxton, the famous actress of a generation ago who died in her sleep Monday at her home at 305 West Forty-fifth Street, was buried at Greenwood Cemetery yesterday following funeral services at The Little Church Around the Corner. There was a great outpouring of persons prominent in all lines of the theatrical profession and every pew was filled. Hundreds of persons stood outside in Twenty-ninth Street in a depressing drizzle of rain and bared their heads as the flower-covered casket was placed in a motor hearse after the service.

Dean Randolph Ray, rector of the church, read the Episcopal service, assisted by the Rev. William Phillips, curate of the parish. Charles Hart of the Chicago Opera Company, who formerly was associated with Miss Claxton in several companies, sang "Crossing the Bar."

Members of the immediate family who went to the cemetery were her sister, Miss Josephine Cone, and her nephew, Spencer Cone, both of Rye, and her grandson, Julian Meredith, of Buffalo. Her husband, Charles A. Stevenson, is in California, where he is at present in motion pictures.

The Professional Women's League was represented by Mrs. John McClure Chase and thirty-five members, and the Episcopal Actors' Guild by Deaconess Jane Hall. There also were delegations from the Lambs Club and the Players Club.

Included among those at the church were Burr McIntosh, who made his stage debut with Miss Claxton in "Called Back" in 1885; Frank Burbeck, Mrs. Frederick Bond, Miss Ida Mulle, the original "Little Puck" and once widely known in musical comedy; Brandon Tynan, Miss Jeffreys Lewis of "Diplomacy" fame; Alfred Becks, formerly stage manager for Miss Claxton and for years secretary to A. M. Palmer at the Union Square Theatre; Robert Campbell and William Holman, once Miss Claxton's property man at the old Brooklyn Theatre.

WILLIAM L. KINGMAN.

Was for Many Years Associated With the New York Central.

William Livermore Kingman, who retired in 1908 as Industrial Agent of the New York Central Railroad, died yesterday at his home in Yonkers in his eighty-third year. His long association with the New York Central included many years service as General Freight Agent. He leaves a widow, Sarah Morrell Kingman, a daughter, Miss Betsy Kingman, and a son, John A. Kingman of 422 West Twenty-fourth Street.

Mr. Kingman was a member of a very old American family, an authority on American history and a collector of Americana, particularly in the form, of books, book plates, and engravings. He was born at Speedsville, N. Y., the son of Leroy Wilson and Marie Livermore Kingman, a descendant of the John Livermore who helped found the New Haven colony. The valuable collection of early American book plates gathered by Mr. Kingman is now the property of Cambridge University, England.

MGR. JOHN T. WOODS.

Was Rector of the Church of the Holy Cross for Thirty Years.

The Right Rev. John T. Woods, for the last thirty years rector of the Roman Catholic Church of the Holy Cross, in Flatbush, and one of the most prominent clergymen of Brooklyn, died yesterday in the Kings County Hospital following an operation performed on Tuesday for intestinal obstruction. Monsignor Woods, who was a member of the Board of Consultors to the Right Rev. Bishop Thomas E. Molloy, D. D., had always been prominent in civic affairs in Brooklyn.

Arthur P. Yates.

Special to The New York Times.

SCHENECTADY, N. Y., May 8.—Arthur P. Yates, 83 years old, of Syracuse, an inventor and the first person to use a camera to photograph the Empire State Express going at the rate of a mile a minute, died at his home in Syracuse yesterday. Mr. Yates was a native of Schenectady and belonged to one of the oldest families in Schenectady.

Obituary Notes.

MRS. MARGARET A. BAILEY, widow of William Bailey and for fifty years a resident of Brooklyn, died yesterday at her home, 541 Fifty-fourth Street, Brooklyn, in her seventy-seventh year.

PHILIP A. PHILLIPSEN, 65 years old, a shipping man, died on Tuesday at his home, 404 Prospect Park West, Brooklyn.

MITCHELL GALVIN, former City Clerk of Boston and a delegate to the 1920 Republican National Convention, died yesterday.

FRANK JACKSON CONOVER of 404 Riverside Drive, Vice President and Director of the lithographic ink firm of Sinclair & Valentine, died yesterday at the age of 53, following an operation.

Married.

BADANES—KONECKY—Mr. and Mrs. Isaac Konecky of Omaha, Neb., announce the marriage of their daughter Miriam to Mr. August Badanes, son of Mr. and Mrs. Bernard Badanes of Mount Vernon, N. Y., at their home in Omaha, Neb. Mr. and Mrs. August Badanes will be at home after May 15 at 219 Miriam St., New York City.

SUTPHEN—OGDEN—Mr. and Mrs. Fred Mason of Montclair, N. J., announce the wedding of their daughter, Marion Esther Ogden, to Harold Amerman Sutphen of Verona, N. J., on May 5, 1924, at 12 o'clock.

WESTERVELT—DONLON—At Oxnard, Cal., on April 30, Elizabeth Corinne Donlon to James O. Westervelt.

Died.

ACKERMAN—At Oradell, N. J., on Wednesday, May 7, 1924, Aaron C. Ackerman. Funeral services at his late residence, Maple Av., Oradell, N. J., Saturday, May 10, at 2:30 P. M.

ANDREWS—At Poughkeepsie, N. Y., May 6, 1924, Minot D. Andrews, in the 83d year of his age. Services will be held at his late home, 32 Hammersley Av., Poughkeepsie, on Friday afternoon, 2 o'clock (Daylight Saving Time). Interment Millbrook, N. Y.

BABCOCK—Grace Kernochan, widow of W. Irving Babcock, daughter of the late Henry Parish Kernochan and Grace Walton Kernochan, at New Orleans, May 7. Notice of funeral later.

BALDWIN—On Wednesday, May 7, 1924, William James Baldwin of 151 Halsey St., Brooklyn, husband of Mary Ganson Baldwin. Services will be held at St. Luke's Episcopal Church, Clinton Av., near Fulton St., Sunday, May 11, at 2:30 P. M.

BENNER—Juliette Thals, at her residence, 839 West End Av., New York City, in her 72d year, widow of Samuel G. Benner and late of Merrick, L. I., on May 6. Services at Church of the Redeemer, Merrick, L. I., at 2:15 P. M., Friday, May 9. Interment at Greenfield Cemetery, Hempstead, L. I. Dublin (Ireland) and Chicago papers please copy.

BERGER—Isaac, 964 Bedford Av., Brooklyn, member of the First Rumanian-American Congregation, retired wholesale cotton merchant. Funeral 3 P. M. from his late home, 964 Bedford Av.

BRADBURY—Tiny, on May 7, in her sixth year, daughter of the late Captain Samuel H. Bradbury Jr., C. A. C., U. S. A., of Waukegan, Ill., and Mrs. Robert H. Schwab of 82 Washington Square. Services private.

Died.

BREARLEY—Suddenly, on May 6, Lina DeLand. Funeral Friday, 4:30 P. M., from Tremont Baptist Church, Tremont and Webster Avs. Please omit flowers.

CATLIN—Amelia Guernsey, suddenly, at Washington, D. C., May 6. Funeral at convenience of family. Washington and San Francisco papers please copy.

COFFIN—On Wednesday, May 7, 1924, Isaac Sherman Coffin, husband of Ida Willets Coffin, in the 83d year of his age. Funeral from his late residence, 90 Remsen St., Brooklyn, on Friday afternoon at 2 o'clock. Interment at Westbury, L. I.

CONOVER—Frank Jackson, on Thursday, May 8, 1924. Services will be held at his late residence, 404 Riverside Drive, at 10 o'clock Saturday morning, May 10. Interment at Freehold, N. J., at the convenience of the family.

CUOZZO—On Thursday, May 8, Ernest J. Cuozzo, beloved husband of Maud Cuozzo and father of Louise, in his 47th year, at 14 East 89th St. Funeral at convenience of family. Kindly omit flowers.

DANIELS—Suddenly, on Thursday, May 8, 1924, William W., husband of Annie Reynolds Daniels. Funeral service at his late residence, 205 Carlton Av., Brooklyn, on Sunday, May 11, at 2:30 P. M.

DIEHL—On May 7, George H. Diehl, beloved father of Emma L. Frank and George H. Diehl Jr. Funeral service at his late residence, 18 West 127th, Friday evening at 8 P. M.

EGBERT—At Bronxville, N. Y., Thursday, May 8, Jacob, husband of Catharine H. Egbert. Services at his late residence, 69 Locke Road, Saturday, May 10, at 8 P. M., daylight saving time. Interment private.

ELLIS—On May 7, Linda Falk Ellis, beloved wife of Jacob H. Ellis and devoted mother of Elsie and Arthur H. Ellis and sister of Mrs. Olga Falk Duschnes and Arthur Falk. Funeral Friday, from late residence, 261 Pawling Av., Troy, N. Y.

FINNERTY—John J., at the residence of his daughter, Mrs. E. J. Hallack, 3,009 Glenwood Road, Brooklyn, N. Y., on May 9, 1924. He was the husband of the late Margaret O'Brien. Solemn requiem mass will be celebrated at St. Vincent Ferrer's Roman Catholic Church on Saturday, May 10, 1924, at 10 A. M. Interment in Calvary Cemetery.

FISHER—Fannie E. Gulick, widow of Isaac Lawrence Fisher of New Jersey, on Monday, May 5, at the home of her daughter, Mrs. Edwin S. Wadsworth, 969 Riverside Av., Jacksonville, Fla. Interment in Greenwood Cemetery, Brooklyn, N. Y., at the convenience of the family.

FORD—In Waterford, May 7, 1924, John W. Ford, aged 75 years. Funeral from his late home, 137 Broad St., Saturday morning at 11 o'clock.

FRANCESCONI—On May 8, Henrietta, beloved wife of James C. Francesconi, 93d St. and Shore Road, Bay Ridge. Notice of funeral hereafter.

FRIED—Samson, on May 7, after a lingering illness, beloved husband of Flora Marks and devoted father of Harriet, Charlotte and Charles. Remains at Meyers's Funeral Chapel, 228 Lenox Av. Funeral Friday, May 9, 2 P. M.

FRIED—Officers and members of the Hebrew Mutual Benefit Society are requested to attend the funeral of our late trustee, Samson Fried, on Friday afternoon, May 9, at 3 o'clock, from Meyers's Funeral Parlors, 228 Lenox Av.

JOSHUA S. KNTROWITZ, President.
LEON A. RAINS, Secretary.

FRIESNER—On May 7, 1924, at her residence, 36 East 73d St., Mary (nee Musliner), widow of the late Isaiah Friesner, and beloved mother of Louis, Isidore and Arthur. Funeral at convenience of family.

HAMILTON—At Pine Bush, N. Y., May 7, 1924, Anthony Parker, beloved husband of the late Charlotte E. Hamilton and father of William P. and Howard Hamilton, in his 72d year. Services on Saturday, May 10, at 2 P. M., at Roemmele's Funeral Church, 1,230 Bushwick Av., Brooklyn.

HAMILTON—Anna. In state; Campbell Funeral Church, Broadway-66th St., until Friday.

HIGGINS—On May 7, 1924, Maria L., widow of the late Dr. J. J. Higgins. Funeral services will be held at the Chapel of the Madison Avenue Baptist Church, Madison Av. and 31st St., on Saturday, May 10, at 10 o'clock. Interment, Greenwood Cemetery.

HOLLAND—At Atlantic City, N. J., on May 8, Eliza Dewitt Holland, widow of Samuel S. Holland. Services at the new chapel, Allegheny Cemetery, Pittsburgh, Pa., Saturday, May 10, at 2 o'clock.

HUTCHINSON—On May 7, 1924, Elizabeth Wicks, beloved wife of Thomas H. Hutchinson. Funeral services will be held at her late residence, 8,917 117th St., Richmond Hill, on Friday evening at 8 o'clock. Interment Saturday morning, Cypress Hills.

JOHNSON—Joseph M., on May 7, 1924. Funeral from his late home, 100 Morningside Av., Saturday at 9:30 A. M., thence to St. Joseph's Church, West 125th St. Kindly omit flowers.

JOHNSON—Officers and members of New York Lodge, No. 1, B. P. O. Elks: You are hereby notified to attend funeral services of our order for Brother Joseph M. Johnson, at 100 Morningside Av., Friday, May 9, at 8 P. M.

S. O. JA

LOST AND FOUND

Advertisements for tomorrow received until midnight. Telephone Bryant 1000.

LOST.

BAG, black, Loew's, 83d St., Thursday afternoon; police shield (Major), fire card, keys; return; very liberal reward; no questions asked. Cox, 216 West 103d.

BAG, beaded, containing glasses, Tuesday night, May 6, taxi or armory, Madison Av., 94th; reward to finder. Return to Cannon, 303 West 76th.

BANK BOOK No. 1,217,868, lost, Bowery Savings Bank, 128 Bowery. If not restored before May 9, 1924, new book will be issued.

BANK BOOK No. 6,753 lost. Return Pacific Bank, 49th St., 7th Av.

BLACK POCKETBOOK, dropped 5th Av., 37th, Thursday; keys, money; reward. Mahoney, 158 West 80th. Endicott 10212.

BRIEF CASE, black leather, Monday evening, Lexington-4th Av. subway, 14th St. station; $50 reward. W. D. Guthrie, 37 Wall.

CERTIFICATE lost, Pacific Oil Company capital stock certificate No. 56812, 100 shares in the name of Catharine Porter Greene. Notice is hereby given to show cause why certificate should not be issued to the Fidelity and Deposit Company of Maryland, its present owner.

ENVELOPE, large brown, on subway train going to Pennsylvania Av., Brooklyn, between 7 and 8 P. M. S. Muenzer, 321 Broadway, New York City. Reward.

GLASSES, tortoise-rimmed, May 4, vicinity of West 105th, Grand Central, West 57th, reward, Brett, 147 West 105th.

PURSE—Lady's black patent leather evening, on 14th St. station, 6th Av. "L", containing money and papers; liberal reward. Fisher, 41 West 83d.

SPECTACLES, bifocal, horn-rimmed, Lexington Av., Brooklyn, L or 7th Av. subway. Theune, 480 Greene Av., Brooklyn.

UMBRELLA—Will lady who picked up lady's red silk umbrella Thursday about 12:40 P. M., at 42d and Broadway, kindly communicate with Mrs. Quinlan, Columbus 7000? Reward. Sentimental value.

VALISE, subway, containing books, near 3d Av. station. Ruben, 110 West 30th.

Jewelry.

BAR PIN, platinum, 3 diamonds, on pier or steamship Aquitania, May 9; liberal reward. Henry W. Ives & Co., 75 Fulton St. Beekman 6727.

BRACELET, gold, lost Sunday, diamonds, E. A. M.-M. J. M., Astor Hotel-50th. Reward. Minakaky, Morningside 0135.

BROOCH—Turquoise brooch, lost between Klaw Theatre and Glenwood Road, Brooklyn, via Brighton Beach subway, Church and Flatbush Av.; liberal reward. Mansfield 3290.

BROOCH, diamond, lost somewhere between Broadhurst Theatre and Plaza Hotel; reward. John 2622.

FRATERNITY PIN, Zeta Psi, John Bliss Hill engraved on back. Return to 34 Lefferts Place, Brooklyn. Reward.

PEARL BEADS, Saturday, 6:30, Long Island Station; reward. Robb, Flushing 2084-M.

RING—Platinum, moonstone setting, Pickwick dressing room; liberal reward. Call Circle 6391.

SILVER MESH BAG and contents Tuesday night, between Globe Theatre and 42d St.; reward. Telephone Cortlandt 1336.

VANITY BOX—A blue enamel, in taxicab, between Hudson Theatre and 59th St., Wednesday evening; liberal reward if returned to Great Northern Hotel, Room 800.

WATCH, green gold, wrist, initials "H. M. P."; reward. Bowling Green 5842, Miss Penny.

WRIST WATCH, ladies', Thursday, Broadway, 146th to 135th or 5th Av. bus., 40th St.-6th Av.; reward. Apply C. J., 3,525 Broadway.

$2,000 REWARD

for the return of diamond pendant set with three large diamonds and many smaller ones; lost in Hotel Plaza between April 11 and 17; reward paid without questioning. Schuman Sons, 4 West 58th. $1,000 reward for information leading to the recovery of above pendant.

$350 REWARD

for return of bar pin, one large diamond in centre and containing 62 small diamonds, lost May 3, between Plaza St. and Prospect Park, Brooklyn, shopping district. A. C. Bennett, 15 William St. Broad 2764.

$200 REWARD

for return of diamond bracelet, lost Monday night, May 5, vicinity Selwyn Theatre or Montmartre. Charlton & Co. Jeweler, 634 5th Av.

Wearing Apparel.

FUR—Two Red Fox, vicinity 180th St., Broadway to St. Nicholas; reward. Apt. 47, 700 West 180th.

FUR SCARF, first balcony fourth row Longacre Theatre, Monday night; reward. Circle 8341. 157 West 57th, Apt. 10A.

NECKPIECE, brown fur, May 6, 5th Av., vicinity 48th; reward if returned to Miss Martha Goldsborough, Bristol Hotel.

Cats, Dogs and Birds.

FEMALE police dog broke away from chain at Sparkill Dog Kennel near Nyack, N. Y., black bushy wiry hair, eczema sore on chest, short, tan legged, weighs about 75 pounds, bad tempered, answers to name Zep; any information appreciated; reward. Harry Bluemer, 280 Fulton St., Brooklyn, N. Y. Telephone 1512 Main.

FEMALE police dog, silver wolf-gray; lost Thursday from premises, 77 East 104th. Reward. Koehler, University 2142.

PUBLIC NOTICE.

INFORMATION WANTED AS TO THE present whereabouts of F. P. Dimpfel or his heirs; last known address in 1882 care Brown & Son, 24 Pearl St., New York. G. S. McClintock, attorney at law, 34 South River St., Wilkes-Barre, Pa.

PLEASE TAKE NOTICE THAT I, ABRAham Silvey, heretofore a member of the firm of Alexander Herbst & Co., have retired from and have severed all connections with said firm.

NOTICE GIVEN TO ALL CREDITORS: Kline & Wachtel sold to B. Cohen, store at 1,828 Myrtle Av., Brooklyn. Settlements M. Langer, Attorney, 156 Clinton St.

INFORMATION IS DESIRED FOR THE purpose of locating Willett E. Dentinger. Communicate with Donald Marks, 43 Cedar St., Manhattan.

FLORINE—MOTHER VERY ILL; DO COME HOME. FATHER.

ADVERTISEMENT.

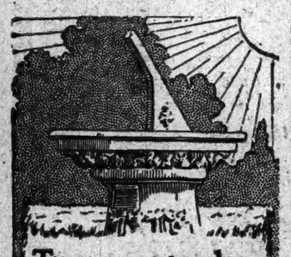

Time counts when you need a Physic

PLUTO WATER

America's Physic

DAWES REPORT

The full official text (40,000 words) of the Reparations Report, in addition to a comprehensive article by Professor Harry Elmer Barnes, presenting a new assessment of blame for the World War, appears in the

MAY ISSUE

at news stands, 25 cents.

CURRENT HISTORY MAGAZINE

B. & O. COMPLAINT TO I. C. C. FORGED

Purported to Be Protest Against Lease by Pennsylvania of Norfolk & Western.

AIMED TO AFFECT MARKET

Fact That It Was Fraudulent Uncovered by Investigation Ordered by Daniel Willard.

The forgery of a complaint by the Baltimore & Ohio Railroad Company to the Interstate Commerce Commission was uncovered in New York yesterday through the efforts of officials of the railroad.

The forgery is the first with which the Interstate Commerce Commission ever has had to deal. Although the Baltimore & Ohio officials have no proof of the fact, it is their suspicion that the forgery was designed to affect the market price of Norfolk & Western on the New York Stock Exchange. If so, it probably was unsuccessful.

Early in the year there were rumors in railroad circles that the Pennsylvania desired to take over, on a lease basis, the Norfolk & Western, in which it already owns a substantial interest. It was reported at that time that Pennsylvania officials would agree to guarantee a stock or cash dividend for Norfolk & Western stock and guarantee in perpetuity a dividend of 7 per cent. or 8 per cent. on Norfolk & Western stock.

Lease negotiations were conducted at that time, and still are under way, between committees appointed by both railroads. In the meanwhile the stock of Norfolk & Western, under the impetus of these rumors of a melon for stockholders, ran up sharply from a low of 102⅛, early in January, to a high of 132½ on April 8. Its current market price is approximately 122.

It was while these rumors were current in Wall Street and while the stock was the centre of speculative activity that the Interstate Commerce Commission received by mail a copy of what purported to be a formal complaint of the Baltimore & Ohio against the proposed lease on the grounds that it would unduly discriminate against the Baltimore & Ohio.

The protest, drawn in proper legal form, was filed with the commission, although the actual leasing of the Norfolk & Western Railroad Company was not at that time before the commission, still being, as now, the subject of negotiation between committees from the two roads. Brief items in the formal reports of the commission that such a complaint had been filed attracted the attention of Daniel Willard, President of the Baltimore & Ohio. Mr. Willard and his directors never had any intention of protesting the proposed lease. He withdrew the complaint from the commission and started an investigation.

The forged complaint was exhibited in New York by the investigators yesterday. It was in exactly the form required by the Interstate Commerce Commission for such communications. The one slip made by the forger in the body of the petition was in the description of the railroad. The Baltimore & Ohio was described as a common carrier in various States, in which Missouri was included. It does not operate in Missouri. The petition omitted Maryland as the one State in which it operates and which is included in all of the Baltimore & Ohio communications to the commission. The name of John J. Cornwell, general counsel for the railroad, was forged to the petition. It is Mr. Cornwell's practice to sign his first name "Jno," and this was followed in the forgery.

The forged letter was on the stationery of the legal department of the Baltimore & Ohio and the envelope bore the return imprint of that road. Officials of the railroad were inclined to believe yesterday that since the official stationery had been used the forgery was committed by some one within the Baltimore & Ohio family circle. They were unable to fathom the reason, however.

The most plausible explanation was that the forgery was one of a series, carried on in the financial district for several years in an endeavor to influence the market price of stocks, in which the names of Presidents of many industrial corporations had been forged.

MRS. MARSHALL WINS PLEA.

All Insanity Proceedings Vacated—Will Get $500,000 Legacy.

Justice Ford, in the Supreme Court yesterday, on motion of John Kirkland Clark, attorney for Mrs. May Ferguson Marshall of 175 West Fifty-eighth Street, vacated the insanity proceedings brought against her by Alfred Marshall, her husband. Mrs. Marshall, who is a grandniece of the late Herman O. Armour of Chicago, will, as a result of the decision, hereafter have undisputed possession of a fortune inherited from her father, Dr. Farquhar Ferguson of Huntington, L. I., which is estimated at nearly $500,000.

Mrs. Marshall's original inheritance was increased by the death of her two brothers, Danforth and Wallace Ferguson, and her mother, Mrs. Julianne Armour Ferguson, within a short time of each other in 1921. It was alleged that she suffered a mental breakdown at the time. Shortly afterward Mrs. Marshall was committed to Dr. Brooks's house at Harrison, N. Y., on a certificate signed by Dr. Graeme M. Hammond. Last Fall her husband instituted the proceedings which Justice Ford dismissed yesterday. The case was heard before a jury on Jan. 29, when Mrs. Marshall was placed on the witness stand. A disagreement resulted. Shortly after this Mrs. Marshall was permitted to go to Florida for her health. During her absence her case came up before another jury, which, on March 12, declared her incompetent.

On April 1 Supreme Court Justice Mullan ruled adversely on an application by her husband's attorney to have the verdict of the jury confirmed. The effort to have Mrs. Marshall declared incompetent was opposed by two brothers, R. Craig Ferguson and Arthur Ferguson, and by her sister, Mrs. Julianna Painter.

In refusing to confirm the jury's verdict, Justice Mullan said he was "convinced that she was at one time mentally afflicted and has now reached a stage of improvement so close to complete recovery that it would be a difficult matter even for alienists to diagnose her condition."

The Court said that while a jury of mental specialists might not hesitate to pronounce her insane in April, it was less probable that a jury of laymen would do so. The last jury should have had the opportunity of hearing Mrs. Marshall testify, the Court said, and "denial of that right was an abuse of discretion."

Mr. Clark's motion to dismiss all proceedings followed Justice Mullan's ruling. Mrs. Marshall, who is now about 30 years old, was married to Mr. Marshall about ten years ago.

BEVERIDGE VISITS COOLIDGE

Sojourn With Wife Is Called Social, but Vice Presidency Is Mentioned.

Special to The New York Times.

WASHINGTON, May 8.—Former Senator Albert J. Beveridge and Mrs. Beveridge are White House guests. They arrived today and will remain several days.

The presence of Mr. Beveridge at the White House has given rise to the report that he will be asked to make the nominating speech at Cleviland or agree to seek the nomination for Vice President, but advisers of the Administration say that there is no political significance in the visit and that it is purely social. The two families became very friendly, it is said, when Mr. Beveridge lived in Massachusetts while he was writing the "life of John Marshall."

CLEMENCEAU FOILS POLITICAL REPORTER

Shows His Garden and Flowers When Asked to Talk Politics for a Paris Paper.

Copyright, 1924, by The New York Times Company.
Special Cable to THE NEW YORK TIMES.

PARIS, May 8.—While France, with more or less excitement, is engaged in the business of electing a Parliament, the old "Tiger," Clemenceau, is cultivating his garden down in Vendée.

From Paris a special correspondent of The Journal traveled to Saint Vincent Sous Yard to ask the veteran leader what he thought about the elections and what program he supported.

"Just look how finely my wallflowers are blooming," was all the answer he got.

With skill and tact the interviewer tried to get the conversation around to politics, but M. Clemenceau was old in diplomacy before the reporter was born.

"Yes, that's very interesting," was the reply.

"You see, I had to build a wall to keep the sea from washing my garden away. A storm robbed me of twenty feet of ground last Winter, and while I must keep the salt water out with the wall, I have had to build an irrigation system for fresh water."

Once more the interviewer tried, and got as far as the German elections. Then, for only a moment, did the "Father of Victory" take up the conversation.

"Ah, yes," he said, "it isn't over. These Germans, what people!"

But that was all. He would not be drawn out. When the conversation turned on his voyages to the East and to America he murmured a line of an old song, "Happy the man who, like Ulysses, made a lovely voyage."

"It was very lovely," he added, "but I prefer my Vendée. I work. I rise before dawn and write, and I cultivate my garden." And with that the interviewer had to take his departure.

Soviet Takes Advertising Monopoly.

MOSCOW, May 8.—The Soviet Government has forbidden the printing of advertisements in privately owned publications. Hereafter only publications controlled by the Government shall have the right to print advertising matter.

BROWNING SALE TOTALS $51,250

Furnishings Said to Have Cost $250,000 Sold for One-fifth of That Sum.

$600 FOR JAPANESE LANTERN

A Persian Palace Silk Rug Said to Have Cost $13,000 Went for $1,750, the Top Price.

The sale of Edward W. Browning's furnishings at his apartment, 35 West Eighty-first Street, said by B. S. Wise, the auctioneer, to be the largest and most important apartment sale ever made here, finished yesterday with a total of $32,500 for the day, and a grand total of $51,250 for furnishings stated to have cost $250,000. Warner Brothers, a motion picture firm of Los Angeles, purchased the most unusual antique Japanese temple entrance lantern, 8 feet in height, pagoda-shaped, the bulbous lantern section being surmounted by a pagoda top rising to a flaming sun and having spirit bells depending from its upcurved extensions, for $600.

E. B. Spriggs became possessor of a number of the choicest Chinese items. The two heavily carved teakwood Chinese single beds went to him for $850.

A large Japanese temple vase, nearly 6 feet in height, with entwined dragons holding crystal sun balls and a spread lily-shaped top, surmounted by eight dragons, and valued at $2,500, went to J. Peiaes for $400. Sharastan palace carpet rug, 24 by 17 feet, and valued at $8,000, went to William Blase for $955. The two life-size bronze cranes, one seeking fish and the other swallowing one, were bought for $300 by Mr. McAvoy. The Chinese bronze group of an elephant fighting lions, the former with ivory tusks, the whole standing 35 inches high and having a teakwood base, was another of the choice Chinese items going to Mr. Spriggs for $400.

The deeply carved sixteenth century Italian design dining room suite, with cordovan leather chair seats, made by Shaw of Boston, went to C. A. Poston for $1,600, and the Japanese red lacquer chair was bought by W. J. Ungerer for $200. The superb Persian palace silk rug, nearly 23 feet by 18½ feet, with a cardinal red field, said to have been woven to order for $13,000, was bought for $1,750 by Mr. Aronson, being the sales top price.

HAMMER THROWS CHAIR AT BLANTON OF TEXAS

North Carolinian Objects to Other Calling Him 'Garrulous Old Grandmother.'

WASHINGTON, May 8.—Representative Hammer, Democrat, of North Carolina objected to being called a "garrulous old grandmother" by Representative Blanton, Democrat, of Texas, at today's meeting of the House District of Columbia Committee, and it took a good deal of effort by other committee members to keep them apart.

Mr. Hammer first let fly a folding chair at his antagonist, and when that did not hit the mark, grabbed the bulky District of Columbia Appropriation Bill. Thereafter the two members made several lunges at each other across the table, but the meeting ended with handshakes.

A disagreement over the calling of the meeting caused the outbreak.

French Wireless Operators Strike.

PARIS, May 8.—The French Wireless Company's operators with but few exceptions went on strike when the night shift started last night, in protest against the dismissal of some of their number and to obtain more pay. It is believed to be the first wireless operators' strike on record.

Here's Health to your Trees

ASSURE a year of healthy growth for your trees. This summer will be especially hard on them, because last year's dry summer and mild winter have given all parasites a splendid chance to multiply.

Thorough spraying, scientifically done, will destroy both insect and vegetable enemies before their destruction can begin.

Elms, maples and orchards are suffering from the canker worm, the elm beetle, and the tent caterpillar. Oaks and sycamores are beset by anthracnose and other fungi. Spraying will prevent further depredations for a year if done promptly. But it is no amateur job. It must be thorough, the mixture correct. It is a case for tree experts.

Canker worm

The Bartlett Associates are a trained organization of tree experts, whose scientific work in the care of trees has been unmatched for fifteen years. They will scientifically spray your shade or fruit trees, and free them from these many pests. Their power spraying outfits cover most of the East and New England. One of their offices is near you.

Phone or write today. It is imperative to catch the pests in the young stage.

Elm Beetle Grub

THE F. A. BARTLETT TREE EXPERT COMPANY

Home Offices: Stamford, Connecticut—Telephone Stamford 179

Boston, Dedham, Conn. New Rochelle and Mt. Vernon, N. Y. Morristown, N. J. Philadelphia, Westbury, L. I.

The Bartlett Way

Tree Surgery
Diagnosing of Tree Diseases
Pruning Bracing
Fertilizing
Spraying

Is cigarette taste changing?

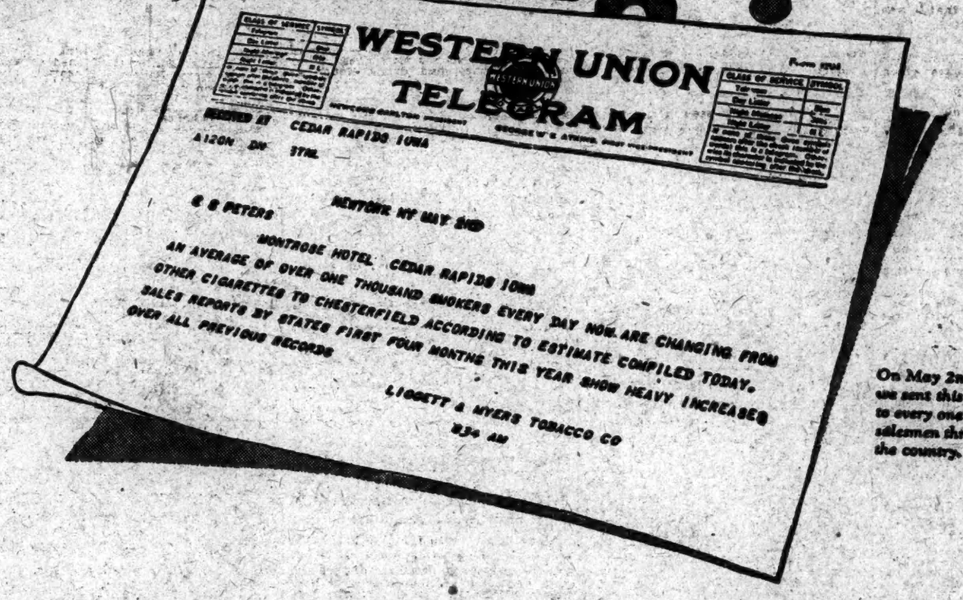

On May 2nd we sent this wire to every one of our salesmen throughout the country.

What's back of this big shift?
Why are men changing by thousands?

Note—If you have not read the telegram above, please glance through it.

Looking out from behind the scenes

BIG EVENTS happen rarely in the cigarette business—yes.

But if today you were "behind the scenes," you could sit and watch a thing going on that—in a mild way perhaps—might open any man's eyes.

The Man in the Street, the average smoker, is hardly aware that anything's happening.

He might chance to notice that Smith has changed to another cigarette. Or, sitting with a group, it might occur to him that three or four of them have "switched"—quite lately.

No—there's nothing spectacular about it.

But when every small brook starts to rise, there's a big flood in the river—and "flood" is exactly the word to describe this thing we are talking about.

What is it that is happening?

The thing that is happening is simply that, for months now, an average of over one thousand men EVERY DAY in this country (1,000 every day—think of it!) are changing from other cigarettes to Chesterfield.

• • •

Is cigarette taste changing? We don't know. But we do know that *smokers* are changing—over 150,000 have changed to Chesterfield since New Year's Day.

Nothing to get excited about, of course; but not a thing quite to ignore either—if you are interested in "what's what" in smoking.

Why are these men changing? Is it Chesterfield's exceptional tobaccos, the fortunate blend, the unusual freedom from "sweetening," or what? Perhaps you don't care.

Perhaps the only thing you care about is "*How do they TASTE?*" All right. When it comes to that, Chesterfields—if you give them the chance—will tell their own story (and *prove* it!) in a far better way than we can.

Such popularity must be deserved

Chesterfield
CIGARETTES

Copyright 1924, Liggett & Myers Tobacco Co.

ORGANIZE TO PUSH BIG TRANSIT PLAN

Permanent Conference Committee to Be Appointed as a Result of Secret Meeting.

FOR METROPOLITAN SYSTEM

State, City, County and Town Representatives Discuss David L. Turner's Proposal.

MAJOR MATHEWS APPOINTED

Former Assistant to Hoover Is Chief Executive Officer of Transit Commission.

Members of the various State, county, city and town authorities that would have to do in one way or another with the development of the tristate $700,000,000 metropolitan district transit system, as recommended recently in the report of Consulting Engineer Daniel L. Turner of the Transit Commission, for the relief of the suburban transport problem, met in preliminary conference yesterday at the invitation of the commission in its offices, 49 Lafayette Street. The meeting was in session several hours behind closed doors.

Chairman McAneny, who presided, said at the conclusion of the meeting that the discussion had been satisfactory in character and that the feeling was practically unanimous in favor of making an immediate start toward developing a comprehensive plan for the future handling of suburban service entering the city, and for corresponding relief of the city's present rapid transit lines.

The representatives of the Transit Commission present, besides the Chairman, were Commissioner LeRoy T. Harkness, Consulting Engineer Daniel L. Turner and Chief Engineer Robert Ridgway. The Port Authority was represented by its Chairman, De Witt Van Buskirk, Commissioners Lewis H. Pounds and John F. Galvin, Julius Henry Cohen, counsel, and W. J. Boucher, Assistant Chief Engineer.

The North Jersey Transit Commission appeared by five of its members, B. H. Saunders of Paterson, Spaulding Brasser of Newark, Mayor Daniel A. Garber of Ridgewood, Herbert S. Swan of East Orange and H. Hatcher of Hoboken.

The Westchester County Transit Commission also had five members present: John G. Agar, Chairman; Elijah M. Yerks, Franklin Q. Brown, Michael J. Walsh, former Mayor of Yonkers, and D. W. Whitemore.

Many other representatives of city and county authorities within the metropolitan district also attended.

To Name a Permanent Committee.

At the conclusion of the conference resolutions were adopted calling for the appointment of a permanent conference committee, to be made up of representatives of the State Transit Commission, of The Port Authority, of the Transit Commissions of Westchester and New Jersey, the Public Service Commission of New York and the Public Utilities Commissions of New Jersey and Connecticut. The personnel of this committee will be announced soon, and the committee will have the benefit of advice of the engineering staffs of each of the bodies it represents.

An invitation also has been addressed by the Transit Commission to the Board of Estimate and Apportionment to appoint a committee to represent the City Administration in the development of the plan.

The commission has invited the executive and engineering heads of the various railways entering the city to meet at its office this afternoon for a preliminary discussion of the proposed system from the operating point of view.

The commission announced that public hearings on the general subject will follow.

Major Mathews Appointed.

Announcement was made by the Transit Commission of the appointment, effective May 15, of Major Philip Mathews, U. S. A., retired, to the post of Chief Executive Officer in the commissioned organization. He succeeds Brig. Gen. Lincoln C. Andrews, who resigned some months ago to become the receiver for the Queens County surface trolley system.

Major Mathews is a graduate of the West Point Academy in the class of 1906. Major Mathews went to France in February, 1918. He served abroad with distinction after being graduated from the General Staff College, becoming Chief of Staff of the Eighty-third Division, A. E. F., and later American Operations Officer at Field Marshal Foch's general headquarters.

From 1919, after his return to America, he was on duty in the War Department as Assistant Director of Sales, aiding the Government to get rid of its surplus war material. From 1921 to 1923 he served as assistant to Colonel Haskell, Director of the American Relief Administration in Russia, and in that capacity was charged especially with the job of railway transportation. He moved more than 900,000 tons of food supplies over the disorganized and dilapidated railways of Russia.

The appointment of Major Mathews, the Transit Commission pointed out, is a step in the reorganization attendant upon the transfer of the commission's construction work to the new City Board of Transportation on July 1. There are 1,000 employes on the payroll of the Transit Commission, many of whom will be transferred to the new board, while others will remain with the present organization, which retains the task of regulation of the existing rapid transit lines.

Transit Commissioner Le Roy T. Harkness also issued a statement regarding a proposed highway bridge over the very dangerous Rockaway Boulevard grade crossing on the Atlantic Avenue Division of the Long Island Railroad.

Mr. Harkness said the bridge would cost $80,000, which would be divided in the proportion of 50 per cent. to be paid by the railroad and 25 per cent. each by the city and the State. He said that it should be built at once.

SMITH CONSIDERS TRANSIT.

To Pass on Request for Special Session on $275,000,000 Bond Issue.

Special to The New York Times.

ALBANY, N. Y., May 8.—Serious consideration is being given by Governor Smith to the request of the New York Board of Estimate and Apportionment that he call a special session of the Legislature and resubmit the proposal which was defeated at the last session to permit the city to issue $275,000,000 in bonds to build new subways. The proposal was originally advocated by Controller Craig of New York, who was a caller at the Executive Chamber yesterday afternoon. Under the plan the bonds would be exempt from the constitutional debt limit.

A bill carrying out the proposal was killed in the Republican Assembly during the closing hours of the last session, after it had been passed by the Senate.

Cornell Bars Dogs on Campus; Trustees Enforce Old Decree

ITHACA, N. Y., May 8.—The typical college group—a student, his pipe and his dog—is about to bid farewell to the Cornell University campus. The student and his pipe will remain, but the pup is fading from the picture. The trustees so decreed years ago, but the decree never was strictly enforced. The result was that the dogs brought their friends, their friends' friends, their relatives and their progeny, increasing the collection of campus canines to such an extent that their noise, their frolics and their presence aroused the displeasure of the Faculty, which has refused to tolerate the disturbance longer.

"Jimmy" Reardon, the "campus cop," will play pied piper. Already he has led a number of the campus' canine population to the veterinary pound by dint of appearing before Goldwin Smith Hall with a bone, grabbing the first dogs that answered the call to dinner.

Reardon isn't enthusiastic about the job, because he likes dogs and also because he finds it difficult to catch them.

Under the present ruling the dogs are held in the pound at 50 cents a day until the owner appears to claim them. If they remain more than a week they are disposed of. No dog has yet met death, however.

Speaker Machold, who at first was understood to favor the proposal, changed his mind at the last minute and, as Chairman of the Rules Committee, had the measure killed in committee.

"I am giving consideration to the request of the Board of Estimate and Apportionment," the Governor said today. "Apparently they are in no hurry for me to act, because their letter to me asked that I act before the end of the present year."

Mayor Hylan and other members of the New York City Administration have repeatedly asserted since the passage of the compromise transit bill that no means was provided the city for financing the construction of new subways. Every possible effort is being made by the Mayor and other city officials to have the Governor call a special session so that the proposal can again be considered. They have hope that they may be able to induce Speaker Machold to change his position with regard to the matter.

GOVERNOR VETOES SALARY INCREASES

Rules Bill for State Employes Who Were Soldiers Conflicts With Constitution.

Special to The New York Times.

ALBANY, May 8.—Among the six bills vetoed by Governor Smith today as he continued to dispose of the thirty-day bills passed by the Legislature was the Lacey bill, which would have moved up in salary or classification any civil service State employe who was absent from his employment and served in the World War. The bill also sought to make a provision for carrying out its terms. The Governor held, however, that it was in conflict with the Constitution.

Five other measures, authorizing the Sinking Fund Commission of New York City to cancel and annul taxes which now constitute liens on the property of certain religious and charitable organizations, were vetoed on the ground that they violated the home rule amendment. In a memorandum on these the Governor wrote:

"I am satisfied from a reading of these bills that they come under the constitutional amendment, recently adopted, which prohibits the Legislature from passing any bill affecting the Government or affairs a city without a message of necessity from the Governor and a two-thirds vote in both houses of the Legislature.

"In leaving the bills over I find that in most cases no such message was sent, and there is no two-thirds vote jurat appended to any of the bills."

Another bill, which would have amended the general municipal law in relation to police and fire pensions, was vetoed on the ground that it was a violation of the principle of home rule.

"The home rule enabling act, recently enacted into law in accordance with the home rule amendment to the State Constitution, gave to every city of the State full control over its own police and fire pension funds, the Governor wrote. "This bill seeks to take that control away again and for that reason is vetoed."

In vetoing a bill authorizing the Troy-Cohoes bridge the Governor criticized the measure because there was no provision for an appropriation to provide for the State's share of the expense of maintenance.

SAY BRITAIN APPROVES TUNNEL UNDER CHANNEL

France Hears Project, Already Authorized There, Is Planned to Provide Employment.

Copyright, 1924, by The New York Times Company.

Special Cable to THE NEW YORK TIMES.

PARIS, May 8.—A report from London that the British Government has decided for the construction of a tunnel under the English Channel in order to relieve the unemployment situation has been received with the warmest feelings in France. The French have wanted the tunnel ever since the time of Napoleon, and the only thing that has prevented its being built was the British fear that it would endanger their security.

A French company, with its capital all subscribed and all authority from the Government to proceed to work, has been in existence for some time. Half the capital of the company was supplied by the Chemin de Fer du Nord, a quarter by the Rothschilds and the remainder by other French banks. The estimated cost of the project is 800,000,000 gold francs. Its execution would require four and a half years.

If the British Government should have given permission for the project, work will commence immediately, the French and British each building half of the tunnel. The French will begin at the little town of Marquise, sixteen kilometers (ten miles) in the interior from Calais. The line of the tunnel would follow almost directly the line taken by the Calais-Dover passenger craft. The Channel bottom has all been surveyed, and by a chance of nature there exists, running from one side of the Channel to the other at this point, a stratum of waterproof clay.

A small preliminary tunnel would be bored first beneath the line of the tunnel proper. From the small tunnel engineers would start a number of groups working on the main tunnel simultaneously. The preliminary tunnel would later be used for drainage.

A Channel tunnel was actually started in 1883 and had proceeded only a mile before it was stopped by the British Government. Since that period every effort has been made by France to overcome the arguments of the British.

It is proposed to have a chamber in the centre of the tunnel, to be flooded by either side, and also that poison gas might be used to make it untenable in case of emergency. It is also planned that the power to bring trains from France be generated in England, and vice versa for English trains coming here.

J. P. MORGAN HOME, JUST AVOIDS MISHAP

Heavy Gangway Bridge on the Homeric Falls, Missing Financier by Few Inches.

SILENT ON GERMAN LOAN

'I Have to Be Discreet,' He Replies to Questions—Left His Passport on His Yacht.

J. P. Morgan, who has been abroad for two months, landed in New York yesterday after his ship, the White Star Liner Homeric, had been marooned for nearly twelve hours off Ambrose Lightship by one of the heaviest fogs of the Spring.

Just before the steamship was passed by the customs authorities, Mr. Morgan narrowly escaped what might have proved a serious injury. He was standing on the deck looking out over the harbor when a gangway bridge, made of heavy timbers and weighing several hundred pounds, fell directly in front of him, barely missing his body and landing only an inch or two from his feet. Both he and Mrs. Morgan, who was near him, were startled by the crash.

The financier was affable as the Homeric steamed up the bay, but he refused to discuss questions relating to the international loan to Germany proposed by the Dawes plan.

"I have to be discreet," he said.

Mr. Morgan arrived without a passport. He had left it on the Corsair, in which he had been yachting among Grecian Islands where he had visited several archaeological expeditions. Concerning the work of these expeditions, however, the financier was also "discreet."

Awaits Conference With Associates.

When asked about cable dispatches saying he was returning with a contract to handle a proposed $100,000,000 loan to Germany to be raised in America, Mr. Morgan laughed and said:

"Well, if I had it in my pocket, obviously I couldn't tell you about it yet."

The financier said he would like to discuss the matter, but that any usefulness he might have depended upon his silence at this time.

"There are so many issues involved," he added, "so many governmental phases that have to be settled before we bankers can consider the matter, that I must discuss it first with members of my firm."

Mr. Morgan explained that as bankers he and his associates "reserved the right to consider a proposition among themselves before making it public." Then he repeated:

"I have to be discreet."

Questioned concerning dispatches telling of his conference with Sir John Bradbury, head of the British mission, and Louis Barthou of the French mission to the Reparation Commission, Mr. Morgan said:

"It must be true if the newspapers say it is true."

A clipping from THE NEW YORK TIMES containing the Paris announcement concerning pledges given to J. P. Morgan & Co. in return for the $100,000,000 credit to the Bank of France to restore the franc when it fell to 28 to the dollar, was shown to Mr. Morgan. The statement said the French had promised to push tax measures and to make no loans "not offset by equivalent assets."

"All of that," said the banker, "was well known and understood at the time."

Surprised at Interest in Library.

Mr. Morgan was surprised when told of the large crowds seeking admission daily to the library he had given to the public.

"I have a suspicion," he said, "that many who are applying for admission are impelled by curiosity. As much as it is desired that all see the library, they will have to be restricted, in order not to hinder the work of scholars, who have a serious purpose in going there."

Mr. and Mrs. Morgan were accompanied by Mr. Morgan's sister, Mrs. Morgan Hamilton, and by his Secretary, Bernard Stewart.

D. W. Griffith was another passenger on the Homeric. He went to Italy to investigate the motion picture industry. He found the country short on studios.

Meyer Bloomfield, attorney of London, returned from his third trip to Russia since 1922, when he was sent on a confidential mission by President Harding. This trip, he said, was in the interest of an American business concern for which he is attorney.

"Russia just now is at an important juncture," he said. "Much will depend on the outcome of the negotiations now going on in London.

"I have returned home to do my small bit as a friend and admirer of President Coolidge toward his election. His cool head, steady hand and quiet power to get things done are much needed in these times."

Mrs. Charles Barrett and Mrs. M. Barrett of Washington, D. C., who recently inherited $11,000,000, according to cables from Paris, also returned on the Homeric.

Mrs. D. Fairchild Wheeler and her daughter, Miss Julia Wheeler, of Bridgeport, Conn., attracted much attention on the voyage by appearing on deck smoking long-stemmed briar root pipes.

ANOTHER Y. W. C. A. MEETING

World Committee Members Convene in Washington Today.

Delegates to the meeting of the World Committee of the Young Women's Christian Association left New York yesterday by special train for Washington. The gathering will convene today. The party included the Countess of Portsmouth, Lady Gladstone and nearly all the foreign delegates who attended the convention of the association here.

The United States will be represented by the following: Mrs. Robert E. Speer, Mrs. John French, Mrs. James A. Webb, Miss Mabel Cratty, Mrs. William Adams Brown, Mrs. John H. Finley, Mrs. James Cushman, Mrs. William Rockwell, Mrs. Robert L. Dickinson, Miss Clara S. Reed, Mrs. Catherine Lambert and Mrs. E. M. Fowler.

The World Committee was formed in 1894, but this is the first time it has met in the United States.

MEMORIAL TO MISSIONARY.

Altar Book Dedicated to Author of "The Ascent of Mount McKinley."

An altar book memorial to the late Archdeacon Hudson Stuck, F. R. G., author of "The Ascent of Mount McKinley" and other works on Alaska, who died in the mission service of the Episcopal Church and a baptismal font to the memory of the Rev. Charles E. Betticher, one time Alaskan missionary and later editor of The Spirit of Missions, one of the oldest missionary magazines in the United States, were dedicated at a service in the Episcopal Missions House, 281 Fourth Avenue, yesterday, at which the Right Rev. Thomas Frank Gailor, D. D., President of the National Council of the Church officiated. Both memorials were made possible by funds raised in the Missions House.

Mrs. Charles J. Dunlap Re-elected.

Mrs. Charles J. Dunlap, President of the New Rochelle Woman's Club since 1922, was re-elected to the office yesterday at the annual meeting of the club. The other officers selected were Mrs. Arthur McHarg, First Vice President; Mrs. Horace Howland, Second Vice President; Mrs. Arthur J. Burnet, Recording Secretary; Mrs. Carleton B. Allen, Treasurer; directors: Mrs. Charles Otten, Mrs. Robert Gardner McGregor and Mrs. H. P. Winans.

Jersey's Tax Rate Breaks All Records; Up to $3.671, With Higher Assessments

Special to The New York Times.

TRENTON, May 8.—The State Board of Taxes and Assessment announced today that the average tax rate in New Jersey for 1924 will be $3.671 per $100 of valuation, an increase of 11 cents over the 1923 rate and the highest on record.

This is the rate that will be used by the State board in making the assessment against first class railroad property, also against the gross receipts of street railway, gas and electric light companies for the tax in lieu of the tax on personal property.

Not only has the rate itself greatly advanced but there has also been a tremendous increase in the total ratables of the State. For 1924, the ratables will amount to $4,504,947,295, an increase of $376,723,928 over the ratables for 1923. This is by far the largest increase in ratables that the State has ever had. With the increased rate and the increased ratables, the total tax raised to meet municipal budgets for 1924 will be $165,826,814.45, an increase of $16,397,686.98 over 1923. The amount raised for municipal budgets is also the largest that the municipalities of New Jersey have ever spent.

For the tax year of 1924, the State Board has been particularly active in forcing adequate assessments in many of the counties of the State. Many millions of dollars have been added to the ratables through the investigations and orders of the board. Even with the increased ratables, however, the vast increase in budgets resulted in the swollen "average rate."

In 1907 the "average rate" was $1.827. It then increased gradually until 1917, when it reached $2.34. In 1918, because of a decision by the Supreme Court striking out a new rate in Jersey City the "average rate" went down to $2.25. Since that time it has mounted rapidly until the present year with $3.671.

RAID 25 CABARETS IN ATLANTIC CITY

Federal Prohibition Agents Start Campaign to Dry Up Resort This Summer.

32 INDICTMENTS HERE

Company Said to Have Made $500,000 Last Year—Tax Fraud Alleged.

Special to The New York Times.

ATLANTIC CITY, N. J., May 8.—Federal prohibition agents, fifty-five of them drawn from as far West as Detroit, conducted today raids on twenty-five cabarets and other places. They seized a large quantity of liquor and warrants were issued for the arrest of fifty-one proprietors and employes of such places.

The raids were conducted under the direction of George O. Schroder, who recently succeeded William J. McClure in charge of dry law enforcement in Eastern Pennsylvania and Southern New Jersey. It was officially declared that they were the first step in the effort to "stamp out the notorious liquor ring and end vicious conditions in Atlantic City."

The raids were made simultaneously at 1 o'clock in the afternoon, and took the proprietors completely by surprise. One of the places raided was the Palais Royal, where Evelyn Nesbit sings and dances. In the Belmont Cafe, 300 North Carolina Avenue, the agents reported having found six loaded revolvers behind the bar.

It is the expressed determination of Mr. Schroder to make Atlantic City dry during the Summer, when the place will be crowded with visitors.

CAPE MAY COURT HOUSE, N. J., May 8.—Six saloonkeepers were held in $2,500 bail each by Common Pleas Judge Bennett T. Middleton today, preliminary for trial on a charge of possessing and selling liquor. The indictments followed the investigation into the death a week ago last Sunday of Joseph P. Smith of 2,315 South Fifteenth Street, Philadelphia. It was alleged that Smith died on the way back to Philadelphia in an automobile with a half dozen other men after they had drunk liquor at various New Jersey resorts. The Coroner's Jury found death was due to poisoned liquor.

Thirty-two Indicted.

An indictment by the Federal Grand Jury, made public yesterday, accuses the Benthel Manufacturing Company, Inc., and thirty-one individuals of conspiring to defraud the Government out of taxes, of violating the Volstead act, of transporting and selling alcohol and with diverting specially denatured alcohol intended for industrial and non-beverage purposes to bootlegging channels. Only three of the individual defendants were arrested. They are Louis Lurie, President of the Benthel Company, and Benjamin Miller and Philip Katz, 2d, who recently ran a place in William Street as the Dimand Drug Company.

Elmer Lemon, the Assistant United States District Attorney, who presented the facts on which the indictment was based, said that the Benthel Company had a permit to withdraw denatured alcohol from warehouses for the manufacture of toilet preparations, and that this company used corporate companies for the distribution of this alcohol to bootleggers throughout the United States. Mr. Lemon said that information obtained during the inquiry indicated that the defendant company's profits last year aggregated $500,000.

The defendants are also accused of having purchased through the Benthel company large quantities of toilet preparations placed on the market by manufacturers who operated within the law, but which contained liberal quantities of alcohol, thereby having extracted the alcohol and sold it to bootleggers.

Lurie, Miller and Katz were arraigned before Federal Judge Goddard, who held them in $10,000 bail each for a hearing. The other defendants will be arraigned as soon as they are taken in custody.

Seize $50,000 Worth of Liquor.

Liquor valued at $50,000, including champagne, alcohol, Scotch and rye whisky, was seized yesterday in the freight yards of the Pennsylvania Railroad at 125th Street and the Harlem River. The seizure was made by prohibition agents John P. Lennon of Divisional Chief R. Q. Merrick's staff, and Robert Owen. The liquor, according to Agent Lennon, consisted of 3,000 bottles in 250 cases.

Mr. Merrick announced yesterday the transfer of Joseph Green, in charge of prohibition agents at Syracuse, to Kansas City, Mo. Mr. Green, who has been four years in the service, was formerly in charge of agents in Brooklyn. The reason for the change was not stated.

463 SAIL ON BELGENLAND.

Senator McCormick Leaves for Haiti—Saxonia to Depart Today.

The steamship Belgenland of the Red Star Line sailed yesterday for Cherbourg and London with 463 passengers, among whom were H. D. C. Gomez, Italian Consul, and M. L. Maduro, Norwegian Consul, both at Curacao, who were accompanied by their wives, and Zadislaw Chelmicki, Polish Vice Consul in New York, and Mrs. Chelmicki.

Other passengers included Mr. and Mrs. Alfred Fitz Roy Anderson and Mme. Maria Bassi.

Senator Medill McCormick of Illinois sailed on the Porto Rico for the Antilles. He will look into the reconstruction work of Americans in Haiti, in accordance with the recommendations of the committee of which Senator McCormick is Chairman.

New Yorkers who will sail today on the Saxonia for Plymouth, Cherbourg and London include Miss Helen D. Gray, Miss E. Valdes, Miss Jessie Wharton, Miss Annie Hawtin, J. W. Matthews, Mr. and Mrs. Howard M. Wylie, Miss Virginia Wylie, Miss M. B. Michie, Mrs. Nellie Cruse, Mrs. George W. Dibble, Lawrance d'Orsay, Mrs. Shirley Kite Smith, Mrs. Eleanor Berkey, Miss Peggy Cairns, Mr. and Mrs. Spicer Simpson, Mr. and Mrs. D. A. Owen, Miss Ethel Garside, Miss Fanny Lyster, John Thorne, W. A. Heywood, Lucian Jones, Captain Walter Flynn, Miss Olive Winch, Miss Clara Weston, Harry Ambrose, Mrs. W. J. Gregg, Miss Kathleen Gregg, Sidney J. Pratt.

DAWES REPORT.
Full official text (40,000 words) in May CURRENT HISTORY MAGAZINE, on news stands, 25 cents.—Advt.

SWINGS BY A WIRE IN ESCAPING JAIL

Inmate of West 53d St. Prison Descends by a Ladder Running from the Roof.

HE HAD FEIGNED ILLNESS

Taxicab Carries Off Prisoner Arrested on a Charge of Passing Stolen Checks.

William Stein alias John J. Lyons, who was suspected of having passed 100 worthless checks on small storekeepers in the last two months, escaped shortly before 9 o'clock last night from the West Side Prison in West Fifty-third Street, after sawing bars on a window on the fifth floor.

Frederick A. Wallis, Commissioner of Correction, who is in charge of the prison, made an investigation of the escape, and gave it as his opinion that Stein had spent several days sawing the window bars. He said that the prisoner evidently had grasped a strong telephone wire outside the window and swung himself to a leader running from the roof of the prison, instead of dropping the forty feet, as the keepers had at first believed. He added that the man must be an athlete, because as he reached the level of the roof next door, he had to spring from the wall over a six-foot area which divided the two buildings.

Vera Morsogenis, 11 years old, of 311 West Fifty-third Street, told the detectives that Stein escaped through that house. She said she saw him open the skylight on the roof and run down the stairs to the street before the escape was discovered. She followed and saw the fugitive jump into a taxicab, which evidently had been waiting for him. The engine had been kept running, and the chauffeur started at full speed for Ninth Avenue, as Stein, hatless and coatless, jumped on the running board. His coat and hat were found in the cab.

Stein, who had been held without bail in the West Side Court four days ago, had simulated illness to carry out his plan to escape from the prison. Three nights ago he complained to John Butler, the keeper on the second tier of the prison, that he was suffering from a heart attack. Butler summoned an ambulance from Bellevue Hospital, and the surgeon prescribed a stimulant and ordered that it be given to the prisoner every three hours.

When Butler approached Stein's cell at 8:50 last evening he heard groans and found the prisoner lying on his cot, apparently suffering intense pain. Butler opened the cell door and advised Stein to walk down one flight to the office, where the acting chief keeper, John Armstrong, was standing at a medicine chest in which Butler had placed the medicine.

Butler then continued his round of the cells, and when he got back that occupied by Stein he discovered the prisoner had not returned, as he had expected. He hurried down to Armstrong, who informed him that Stein had not appeared there.

The alarm bell was sounded, and both keepers then made a hurried search for the prisoner through the seven-story building, which is in the rear of the West Side Court in West Fifty-fourth Street and faces on Fifty-third Street between Eighth and Ninth Avenues. When they reached the landing on the fifth floor they found four bars in a window had been sawed and bent outward. Then they realized that Stein had escaped.

They searched for a rope in the belief that the fugitive had fled in that manner, but none was to be found. The keepers came to the conclusion that he had dropped forty feet to the roof of the building at 315 West Fifty-third Street. Suspecting that the fugitive might still be in hiding in one of the buildings on the block Armstrong telephoned to the West Forty-seventh Street Station for the reserves.

Detectives and uniformed policemen were hurried to the prison in automobiles, and a cordon thrown around the block. Up to midnight, however, no trace of the fugitive had been found.

The detectives were informed by Armstrong that late yesterday afternoon a woman, who said she was Mrs. K. Stein, the prisoner's wife, of 315 West Thirty-sixth Street, had called on him. Several detectives were hurried to the address to interview the woman for the purpose of learning whether or not she knew how Stein obtained the saw with which he made his escape. She did not live at the address.

SHIP BOARD ABANDONS RAIL PREFERENCE PLAN

Votes on Party Lines to Defer Application of Section 28 of the Jones Law.

WASHINGTON, May 8.—The Shipping Board voted tonight to withdraw, without conditions, its certification to the Interstate Commerce Commission that existing shipping facilities warranted application of the preferential rail rate provisions of the Merchant Marine act.

The vote by which the board reversed its previous position in reference to Section 28 of the Merchant Marine act was along party lines and was 4 to 3. Commissioners Thompson, Haney and Benson, the three Democratic members, cast the dissenting ballots.

Commissioner Thompson, in a statement after the final vote, declared withdrawal of the application by a majority of the board "may stop forever the establishment of American flag preference, and for that reason is to be regretted deeply."

The board, after its second session at which the resolution to withdraw its declaration regarding Section 28 was adopted, issued a statement declaring it was its intention, in conjunction with other departments of the Government interested, and with the commercial interests affected, "to continue the intensive study of the subject with the purpose of making Section 28 effective within a reasonable time."

"It is expected," the statement added, "that by the beginning of the new year the situation will have so clarified itself that Section 28 may then go into effect."

The resolution was based substantially on a memorandum drawn up by the President's coordinating committee on rail and water rates, of which Secretary Hoover is chairman. President Coolidge, while favoring the principle in Section 28 to help build up a merchant marine, had consulted with several of the committee members and told them he was opposed to placing Section 28 in effect until ample time had been given to survey every phase of the question.

ARREST YOUNG MAN IN $15,000 SWINDLE

Police Charge Bernard A. Maron Was Clerk Who Victimized the Capitol Bank.

CRIME WAS OF NEW TYPE

Thief Filched References to Get a Job — Is Said to Have a Crime Record.

Bernard A. Maron, a refined appearing young man of 24 was arrested yesterday by a Department of Justice agent and two policemen at the Hotel Woodward, on charges of being the successful perpetrator of an ingenious new swindling device by which the Canal Street Branch of the Capitol National Bank was robbed of $15,000 on March 8.

Federal Judge Henry W. Goddard later held Maron in $25,000 bail for trial on an indictment. The prisoner, who at first denied that Maron was his name and insisted that he had never seen the bank, let alone rob it, was said by police to have stolen $27,000 worth of Liberty bonds from a brokerage house in 1917 and $100,000 worth of diamonds two years later.

The robber of the branch of the Capitol Bonk at 54 Canal Street planned the crime long in advance. First he advertised for a bank clerk, representing himself to be the representative of a bank, and asked that applicants send references.

He received numerous responses. After scanning them all, he selected the references of John N. Barry of 219 East Seventy-seventh Street, which praised Barry's character and ability.

Possessed of these excellent and genuine references, the young man went on March 3 to an employment agency specializing in bank work. He was sent to the Capitol National Bank, represented himself as Barry, and on the strength of Barry's references, which the bank investigated and found flawless, obtained employment and was vouched for by a bonding house.

His First Attempt Fails.

The new clerk was assigned to the Canal Street branch as assistant teller. According to the authorities, he began at once to prepare for his crime. Detectives said that within two or three days the man bundled together $50,000, but was unable then to get away with the money.

On March 8, however, the clerk found an opportunity to stroll leisurely out of the bank with a bundle of $15,000 in paper money.

William Brown of the Department of Justice and Acting Captain Charles Willemse and Detective William Whalen of the Clinton Street Police Station were placed on the case. They found the real Barry and quickly found that he was only the victim of a thief who had borrowed his identity.

Their suspicions centred on Maron and he was traced to a West Side apartment. Called before the investigators arrived. It was learned, eventually, that he had registered at the Hotel Woodward. When he returned to that hotel early yesterday he was seized.

He indignantly denied the charge, even after he had been identified by John Carpenter, an employe of the Canal Street branch, as the clerk who had vanished. Maron said his name was Golden and that he lived in Weehawken. The authorities, however, insisted that police records and the evidence gathered in the present case identified him as Maron. The prisoner finally admitted that he was Maron, but he would not admit ever having seen the bank. He had only $225 when arrested.

Says He Has a Crime Record.

The police said that in 1917 Maron was sent to the New York City Reformatory for burglary and that he received a suspended sentence in January, 1919, after making restitution of $27,000 in stolen bonds. The police said also that on May 15, 1919, when employed by Meyerowitz Brothers, diamond dealers, at 170 Broadway, he walked out with $100,000 worth of gems. The diamonds were recovered and Maron was arrested at the home of his mother in Bedford Avenue, Brooklyn. She died shortly after. Maron was sentenced to from five to ten years on June 26, 1919. He was paroled last year.

BARING PLEA NOT MADE.

Attorney Fails to Ask Court for Jury Minutes in Dismissal Move.

Charles E. Long, attorney for Clarence O. Baring of White Plains, failed to appear yesterday, as he had announced he would, to make a motion before Westchester County Judge William F. Bleakley for the minutes of the April Grand Jury, which indicted Baring on a charge of attempting to murder his wife with disease germs and arsenic. Long had said he would ask for the minutes as a preliminary for moving for the dismissal of the three indictments against his client.

Long said he was busy preparing papers to be submitted to the Court when he made his motion for the minutes, and that his failure to complete this work explained his absence from court. He said he planned to leave for Norfolk in a few days to get depositions from hotel men and a manufacturer to be used at Baring's trial, which is set for May 22.

The attorney would not say whether he would call as a witness for the defense Miss Mildred E. Beam, the Elizabeth, N. J., high school teacher who went into concealment outside the jurisdiction of a New York subpoena after publication of facts relating to her friendship with Baring.

Still hopeful that an insanity defense would be offered, Baring's mother, Mrs. Walter E. Straud, left White Plains yesterday for her home in Baltimore.

$1,075 FOR SET OF BOOKS.

"American Statesmen" Brings Top Price at Sale of Private Libraries.

A set of "American Statesmen," edited by John T. Morse Jr., brought $1,075 yesterday at the sale in the American Art Galleries of the libraries of the late George B. Woodward and the late Stephen H. Wakeman. The total for the two sales yesterday was $19,663. The final sales will be held this afternoon and tonight.

The set of "American Statesman," which was bought by W. E. Fleming, consists of forty volumes, each volume containing an autograph letter or a letter or document signed. J. Russell gave $350 for a letter written by Nathaniel Greene to George Washington from Charleston, S. C., and $310 for another Revolutionary War letter by General Greene.

A set of the autograph edition of the works of Mark Twain was bought for $300 by Gabriel Wells, who also paid $310 for a de luxe set of works of John Fiske. F. W. Adams also paid $310 for a set of the autograph edition of the writings of John Burroughs.

Eberts Houghton's Dinner Guests.

BERLIN, May 8.—The American Ambassador, Alanson B. Houghton, gave a dinner tonight in honor of President and Frau Ebert. Among the guests were the Foreign Minister and Frau Stresemann, Count Kaunitz, the Food Controller, and several members of the diplomatic corps.

Her Husband Kept a Hatchet Under Pillow, Wife Complains

Because her husband insisted on taking a hatchet to bed with him, Mrs. Constantine Masta haled him into court on a disorderly conduct charge. Magistrate Harry Miller in the Long Island City Court warned Masta not to sleep with the hatchet again and placed him on probation.

Mrs. Masta, who lives at 19 Lincoln Avenue, Woodside, told the Magistrate that her husband placed his hatchet beneath the pillow every night. She also said he was cross to her and refused to support her.

LIKEN 'CRIME QUEEN,' NOW DEAD, TO CELIA

Police Veterans Point Out That Sophie Lyons and Bobbed Bandit Were Born in Poverty.

BROOKLYN GIRL THE BOLDER

But the Aged Reformed Thief Who Has Just Died in Detroit Had Charm and Intelligence.

The death in Detroit of Sophie Lyons, at one time a notorious criminal but in recent years reformed, inspired a train of reminiscences yesterday among veterans at Police Headquarters in this city.

There were some old-time observers who found a parallel between the careers of Sophie Lyons, dead, perhaps murdered, in Detroit at the age of 76, and Celia Cooney, bobbed-haired bandit of Brooklyn, on her way to Auburn prison at the age of 20. Both were born and reared in poverty in New York, both learned crime before they learned to read and write, both were courageous. There the parallel really ends, for Sophie's operations were usually of the furtive kind, while Celia's were bold and reckless.

Living in a day when there was a glamour of romance about certain types of criminals, Sophie came to be known as the "queen of criminals" in newspaper stories and otherwise. But the record at Police Headquarters shows that she was arrested for pocket-picking and shoplifting principally, and in connection with bank robberies where she acted as "spotter" or "stall." Her own name was Levy and she was the child of criminals, also. Her fame, even in her heyday of her criminal career, was really a reflection of the fame of her erstwhile husband, Ned Lyons, the bank robber.

Made a $1,000,000 Haul.

Lyons was boldness personified. One of the big jobs in which he was implicated was the robbery of the Ocean Bank at Fulton and Greenwich Streets. The loot was $1,000,000. He consorted, too, with Red Leary and Jimmy Hope and others of the boldest of evildoers of his time. These were men who tackled big jobs and who, if caught, managed to "escape" from prison, in much the same way that an occasional criminal now manages to get out of the Federal Penitentiary at Atlanta.

Sophie's father was a house-breaker and her mother a shoplifter. The child took to the latter calling, and also developed into an amazingly clever pickpocket. She and Lyons lived in style on Long Island for a while. Both spent much time in prison. Sophie was caught taking goods from Koch & Co. and also, in 1871, from the famous store of A. T. Stewart. In December of 1872 Lyons managed to "escape" from Sing Sing and within two weeks contrived to get Sophie out of jail by a ruse. The pair went to Canada for a long stay, but came to New York, and from time to time Lyons found himself behind prison doors.

While Lyons was in prison a well-known crook named Hamilton Brock began paying attention to Sophie and when Ned was released he sought to shoot Brock, but was shot himself. Later Brock, who was known as Hamilton Brock, informed on Lyons and the latter was shot while he was attempting to rob a store in South Windham, Conn. When he got out of the hospital he went to jail and Sophie went away with Brock.

From that time on, except for occasional brief periods, Sophie's field of endeavor was the Middle North West. She left Brock and for a while was a partner of Jem Brady, a clever sneak thief of the variety now nearly extinct, who preyed on banks. She went to Paris and London, but her career there was short. Her last crime in this city of which there is a record at Police Headquarters was in 1896 when she was arrested for grand larceny. She was known at times as Katie Wilson, Mary Wilson and Fannie Owens.

Attractive and Intelligent.

One of the strange things about Sophie Levy, or Lyons, was that she "had the makings" of a brilliant woman, as one old policeman put it yesterday. While she followed a criminal career and associated always with criminals, she managed to learn four languages and to keep up on music, art and the topics of the day. In all respects she was an attractive woman. She had two sons and two daughters while she was the wife of Lyons, and she sought diligently to bring them up "straight," which at more than her own parents had done for her. There is a story that the two daughters, educated in a Canadian convent, learned by accident of their mother's career and nearly broke her heart. The story continues that the two girls took the veil.

The late William S. Devery, Chief of the New York Police as Sophie's real activities in this city were drawing to a close, once said of her:

"Sophie Lyons is one of the cleverest criminals that the country has ever produced. She has carried her operations into nearly every quarter of the civilized globe and is known to the police of every European capital. She has been arrested hundreds of times since she was first picked up by the police in 1859 at the age of 12."

Devery had said that she would never reform. At to that he was wrong. She reformed before 1913. George S. Dougherty, formerly Deputy Police Commissioner, said yesterday that the reformation had been complete.

Devery contended that Sophie had saved money from her criminal operations. The fortune she is said to have possessed when she died was probably based on this, though she had said she made it all in real estate in and near Detroit. In 1920 she sent $500 to the authorities at Sing Sing to be distributed to the prisoners through the Mutual Welfare League. In 1910, when she offered a large plot of land in Detroit for a home for the reclamation of children with criminal tendencies, she asserted: "It is more than twenty years ago that I heard a voice calling me and saw the error of crime."

CALLS MRS. TELL CRIMINAL.

Middletown Coroner Reports on Her Killing of Blair.

MIDDLETOWN, Conn., May

LONDON LOSES FAITH IN SOVIET ENVOYS

Bankers Believe Their Attitude in Conference so Far Justifies No Credits.

DUTCH BREAK OFF PARLEYS

Their Delegates Adjourn Berlin Negotiations When Russians Put Recognition Before Treaty.

LONDON, May 8 (Associated Press).—Continued delay by the Anglo-Russian conference here in producing anything like tangible results is causing increased anxiety lest the parleys Premier MacDonald started with the Soviet representatives on April 14 may break down.

British officials maintain that the next plenary session of the conference, which is expected will be held next week, will afford the earliest opportunity to estimate accurately the progress or lack of progress in which the month's sessions have resulted. Other well-informed observers who have been close to the conference table and the committee room said today that the chances at present seemed to be against a successful termination of the negotiations.

This was to have been expected, the question of debts is the rock upon which the conference may split. It is officially stated that Chairman Rakovsky of the Russian delegation has not declined to recognize Russia's debt to Great Britain for the simple reason that the negotiations have not progressed far enough for the British delegates to ask for such a pledge.

On the other hand, there is not the slightest intimation from the Soviet representatives that they have any idea of promising the payment of even the £365,000,000 of private debts, much less the enormous totals of the war debts and those of the Czarist régime. These latter categories the British have indicated a willingness to forget, at least until the other war debts owed Great Britain by Continental countries seem likely to be collected.

Fantastic Soviet Counterclaims.

In return for this concession it was thought the Soviet representatives would indicate their willingness to meet the claims of British subjects for the damage done their factories and other property in Russia during the revolution. Instead of this, M. Rakovsky's financial committee has presented and continued to press what the British term fantastic counter claims for damages done in Siberia and elsewhere by the allied armies.

There is nothing new about these counterclaims. They were presented at the conferences at Genoa and The Hague. But the tenacity with which the Russians hold to them here is causing the British to wonder whether the Soviet Government really desires a settlement and the re-establishment of normal relations.

It is pointed out authoritatively that the Soviet Government could not borrow a single dollar from the London financiers today on the present status of the Anglo-Soviet conference, and it is declared that if Russia really desires credits in England, as Chairman Rakovsky stated in opening the conference, the underlying point of view regarding debts must undergo a radical change.

While the Foreign Office officials have been surprised at the continued press attacks on Premier MacDonald emanating from Moscow, it is stated that M. Rakovsky delegations conduct in London has been entirely above criticism. In abandoning the tactics employed at other conferences held in various European countries, the Russian delegates have not indulged in propaganda of any sort while here, and their attitude within the conference rooms has been entirely satisfactory.

If the conference should fail the British believe it will be because M. Rakovsky cannot impress the Moscow régime with the firm stand the British have taken for recovering the losses suffered by British subjects during the revolution.

Holland Breaks Off Negotiations.

Copyright, 1924, by The New York Times Company.

Special Cable to THE NEW YORK TIMES.

THE HAGUE, May 8.—The deadlock in the negotiations in Berlin between the Dutch delegates and the Soviet delegation is explained in an official statement which will be issued tomorrow.

The document points out that the Dutch delegates went to the conference with the idea of a treaty for regulating commerce between Holland and Russia, and defining the position of the Soviet commercial delegation to be established in Holland.

The Soviet delegates, on the other hand, appeared to have no authority to conclude a complete commercial treaty, concerning which they could enter upon negotiations only after Holland had given de jure recognition to the Soviet Government. In any case Holland could not expect the same treatment as those nations which had given prior de jure recognition to the Moscow Government.

The Soviet delegation refusing to modify its attitude, the Dutch delegates returned to Holland.

I learned that the desire of the Dutch Government to come to an early arrangement with Soviet Russia was greatly tempered by fear of Soviet propagandist activities in the Dutch East Indies.

There is reason to believe that the negotiations will eventually be resumed.

MAY BLIZZARD IN DULUTH.

Ice Jam Gripe 13 Ships with 400 Imprisoned Passengers.

DULUTH, Minn., May 8.—With streets and sidewalks covered with slush and the air filled with blinding snowflakes, driven by a piercing nor'easter, Duluth today was experiencing one of the most disagreeable May storms in years. The weather forecast gave no promise of relief before tomorrow.

The gale has been raging on Upper Lake Superior since Monday and at least thirteen ships, including the Huronic, a Canadian passenger steamer, today were wedged tight in an ice jam at the head of the lakes. Seven freighters, all light, stuck just off the Superior entry, worked their way through to the harbor late yesterday when the ice pack on that side loosened slightly.

During the night the wind reached a maximum velocity of forty-six miles an hour, and today vesselmen expressed the fear that damage to the ships might result from the ice. The approximately 400 persons aboard them are faring well, with ample provisions available.

20 HURT IN TROLLEY CRASH.

Two Doctors, Themselves Slightly Injured, Give Victims First Aid.

Twenty passengers on a Southern Boulevard trolley car, including Drs. Nathaniel Uhr and Joseph Feinstock of Fordham Hospital, were injured slightly last night when the car was rammed by another car at East 176th Street.

Drs. Uhr and Feinstock attended most of the injured men and women before the arrival of Dr. Lint from the hospital. He treated Pauline Kunderland, 26, of 2,068 Crotona Parkway; George L. Carr, 34, of 167 West Eightieth Street, and Nettie Sieser, 25, and her sister Jeanette, 21, both of 1,984 Marmion Avenue, the Bronx, for cuts and bruises. All of the injured went to their homes.

$5,000 Bonus for a Tragedy.

A bonus of $5,000 for an American tragedy is offered by Bertha Kalich, who will revive "The Kreutzer Sonata" in New York next week. For a tragedy written by a non-American a prize of $2,500 is offered. Production of the play, also, is promised for the coming season. Manuscripts are to be submitted to Mme. Kalich's representative, Leopold Spachner, at 1,402 Broadway.

WOMAN LAYS ASSAULT TO FELLOW-VOYAGER

Jersey Resident Also Robbed in Stateroom, She Tells Baltimore Police.

Special to The New York Times.

BALTIMORE, May 8.—Baltimore detectives are searching for a champagne-colored, high-powered automobile, said to be owned by the man whom Loretta Smith, 27 years old, of Jersey City Heights, N. J., charges attacked and robbed her this morning on a steamship coming from Florida to Baltimore, according to the Assistant State's Attorney, Mr. Altfeld.

He went to the University Hospital this afternoon and obtained a statement from the girl, who is said to be in a serious condition as the result of the attack. On information he received according to the Assistant State's Attorney, detectives are searching Baltimore and Washington.

According to the assistant prosecutor, the girl said she met a wealthy man from Miami on the boat. He was attentive to her, told her he was rich and that his uncle was a United States Senator. The champagne-colored automobile was also on the steamship and he pointed it out to her as his property.

She stated that this morning before she was out of bed this man went to her stateroom, attacked her and robbed her of $17, all the money she had. When last seen, according to the police, the automobile was speeding on its way to Washington.

Miss Smith is a daughter of Mr. and Mrs. W. R. Smith of 56 St. Paul's Avenue, Jersey City. It was said at her home yesterday that members of the family had been in communication with the Baltimore authorities. A woman who said she was a sister denied that Loretta had been drugged, as was first reported, and declared she had been informed that Loretta merely had become ill on a train en route from Miami to this city. The Jersey City police revealed that earlier in the day they received a telegram from the Baltimore police requesting that Loretta's parents be notified that she had become ill on the way from Miami and had only fifty-five cents. Nothing was said in the telegram about robbery.

MANY BID AT ART SALE.

Emery-Collins Furniture Brings $21,741 on Second Day.

The second day's sale of the Emery-Collins combination furniture offering at the American Art Galleries yesterday brought in $21,741. The total thus far is $30,353.

No. 547 of the catalogue, a Shiraz rug less than six by four, with a golden-yellow field, was sold to M. Martin for the day's highest price, $650. A. Austin paid $550 for No. 389, an Aubusson tapestry upholstered sofa and two fauteuils, and he paid $250 for No. 390, another Louis XV. Aubusson sofa.

No. 552, a Tabriz rug, more than sixteen feet long, brought $500. Benjamin Brooks paid $500 for No. 559, an early eighteenth century Caucasian garden rug, nearly twenty-three feet long and more than eight feet wide. A millefleurs Lovere Kermanshah carpet, No. 553, sold for $475.

Mrs. Campbell-Bailey bought No. 328, a large divan and two chairs, with loose seat and cushions in wine-red damask, for $410. Samuel Schepps bought No. 385, a richly chiseled Louis Philippe cuivre doré clock set for $290. No. 333, two Louis XV. period carved and gilded console tables, went to Julian Leroy for $320. Leo Elwyn & Co. paid $310 for No. 388, two wing armchairs and a banquette, and also $310 for No. 391, two Louis XV. high-backed carved and lacquered armchairs and sofa, with needlepoint upholstery. W. A. Bruette paid $350 for No. 548, a Persian carpet. A. Reybine paid $400 for No. 550, a Gorevan carpet. Roland Horton paid $260 for No. 401, a pair of Louis XVI. style twin beds, and Arthur Horton paid $260 for a lustrous golden-yellow Chinese rug. J. L. Hees purchased for $250 No. 331, two sixteenth century marchigiane walnut armchairs, upholstered in brilliant seventeenth century golden-yellow velvet, trimmed with velvet galloon and fringe.

TO CLAIM $75,000 GEMS.

Mrs. Swift to Return for Jewels Found by Taxi Driver.

Mrs. Charles May Swift, of Ferrisburg, Vt., telegraphed to the East Fifty-first Street police station yesterday that she would arrive in New York today, to claim the case of jewels, valued at between $75,000 and $100,000, which she left in a taxicab as she was hurrying to catch a train at the Grand Central Terminal on Wednesday, and which was found and turned over to the police by the taxi driver.

John Cody, of 96 Thirteenth Avenue, Astoria, L. I., driver of the taxicab, who took the jewels to the station house soon after the police had been notified of their disappearance, thought so little of finding the fortune in gems that he did not even tell his wife that night, Mrs. Cody was surprised yesterday to first learn of the incident from a reporter.

"That's just like John," she said.

The couple have been married six years and have four children. Both were born in Ireland, Cody was formerly a trolley car conductor. He said that turning in things he found in his taxicab was "purely a matter of habit." His smiled hopefully when he learned that Mrs. Swift had wired to the management of the Plaza, where she had been staying, for his name and address.

Benefit Bridge Party Tomorrow.

The New York Chapter of the Hollins College Alumnae Association will give its annual bridge party tomorrow afternoon in the roof garden of the Pennsylvania. The proceeds will be for the benefit of the Tinker Tea House, which is maintained by the alumnae as a social centre for the college girls. Mrs. Olin B. Fellows is President of the chapter and the committee in charge of the benefit is made up of Mrs. Howard Barr Tompkins, Miss Katheryne Davis and Mrs. William Ware Palmer.

Mrs. Henry Kohl Hostess.

Mrs. Henry Kohl, who lives at the St. Regis, gave a luncheon followed by bridge at the hotel yesterday in the Louis XVI. suite. Among her guests were Mrs. J. L. Reiss, Mrs. Ralph Horton, Mrs. Ernest L. Heebner, Mrs. Henry Dunkak, Mrs. Arthur Lipper, Mrs. William Hennen, Mrs. Charles L. Snyder, Mrs. Thomas J. Stewart, Mrs. Walter M. Dear, Mrs. Searles Babbitt, Mrs. William Alford and Mrs. James T. Smith.

CITY BREVITIES.

Clarence H. Mackay, President of the Commercial Cable Company, has issued invitations to a dinner to commemorate the fortieth anniversary of the founding of the Commercial Cable Postal Telegraph system, to be held at the Commodore Hotel tomorrow evening.

Robert de Forest will entertain at dinner in honor of Baron de Cartier de Warchienne, Belgian Ambassador to the United States, at the University Club on Tuesday evening, May 20; on the occasion of the presentation through the Ambassador to the City of New York of a monument to commemorate the tercentenary of the settlement of New York by Walloons.

Brooklyn Assembly district leaders of all parties have been invited to a dinner to be given tomorrow evening by the Brooklyn Women's Constitutional Committee at the Hotel St. George, Brooklyn, in support of "law enforcement and loyalty to the Constitution. Petitions will be circulated opposing any modification of the Volstead act.

The Eastern Medical Society will give an entertainment and dance in the ballroom of the Waldorf-Astoria tomorrow evening to raise funds for the relief of needy physicians. The President of the organization is Dr. A. Strachstein.

REPORT MEASURE FOR RADIO CONTROL

House Committee Bill Provides for the Application of Anti-Trust Laws.

GIVES CENSORSHIP POWERS

Secretary of Commerce and Advisory Board Would Have Full Control of Broadcasting.

Special to The New York Times.

WASHINGTON, May 8.—Federal regulation of radio communication, with special provisions applying the anti-trust laws to any attempt to monopolize the ether or apparatus used in the operation of broadcasting stations, is proposed in the White bill, which was ordered reported today by the House Committee on Merchant Marine. The bill represents a two years' study by the committee with a view to evolving a comprehensive code for the control of radio communication and the correction of evils that have grown up as the science has progressed.

The bill creates a Bureau of Radio in the Department of Commerce, which would be assisted in enforcing the law by an advisory committee. This advisory committee would be composed of one member each representing the Secretary of State, the Secretary of the Treasury, the Secretary of War, the Secretary of the Navy, the Secretary of Agriculture, the Postmaster General, the Secretary of Commerce, the United States Shipping Board, and seven additional members of "recognized attainment in radio communication," from civilian life.

The advisory committee would consider subjects relating to the administration of or changes in the laws, regulations and treaties of the United States relating to radio communication; study the scientific problems involved in radio communication with a view to furthering its development, and inquire into the scientific progress in radio communication and its uses. The issuance of licenses for the operation of broadcasting stations would be authorized.

The President would have the power to close or commandeer any station in time of war or other emergencies. Aliens, foreign Governments and companies controlled by foreign Governments would be excluded from operating stations. Licenses to operate stations would be limited to ten years.

The anti-monopolistic provision of the bill reads as follows:

"The Secretary of Commerce is hereby directed to refuse a station license to any person, company or corporation or any subsidiary thereof which, in his judgment, is unlawfully monopolizing or seeking to unlawfully monopolize radio communication, directly or indirectly, through the control of the manufacture or sale of radio apparatus, through exclusive traffic arrangements or by any other means. In addition, the general anti-trust laws are made applicable to the manufacture, sale and distribution of radio devices and equipment."

The bill virtually makes the Secretary of Commerce and the board acting under his direction censors of intelligence broadcast by radio. It directs the Secretary to "prescribe the nature of the service to be rendered and the priorities as to subject matter to be observed" by licensed stations. It also prohibits the transmission of any "false or fraudulent radio communication or signal of distress or false or fraudulent radio communication or signal of any kind."

The license fees collectible under the bill from stations and operators range from $300 to 50 cents, a dozen or so classes of stations and operators being designated. Violations of the orders of the Secretary of Commerce would be punished by heavy fines.

CLASHES WITH HOUDINI.

Youth Who Reads Through Metal Charges Trickery at Tests.

The second test by Joaquin Maria Argamasilla, the 19-year-old Spaniard, who contends that by a super-light, although blindfolded, he can read through metals, was begun yesterday at the Hotel Pennsylvania, as a challenge to Houdini, the conjuror. After two hours of wrangling between the young man and Houdini and their respective associates, no demonstration satisfactory to the guests assembled had been made, and the final test was postponed.

It was said the next test would be made before a group of scientists. Houdini did not duplicate the Spaniard's feats as he had said he would, and in all the proceedings the friends of the Spaniard accused the conjuror of trying to trick the young man. In addition to this, it was asserted that Argamasilla could not read through metal so well on a cloudy day.

Several newspapermen acted as judges and assisted Houdini, who placed a card in the metal box. The Spaniard failed altogether in this test, and when the box was opened it was found that Houdini had placed therein a real estate advertisement from a newspaper, the type of which was so small that many in the room could not read it without the aid of glasses. Darkness finally stopped the tests.

CARED FOR 38,029 CASES.

Children's Welfare Federation Elects T. S. McLane President.

The Children's Welfare Federation, through its clearing houses, handled 6,217 children's cases and 31,812 maternity cases last year for 294 organizations, it was announced at the Federation's twelfth annual meeting yesterday at the Academy of Medicine. Thomas S. McLane was elected President to succeed Dr. Henry Dwight Chapin. Dr. S. Josephine Baker was re-elected Honorary President.

Edwin Goldwasser, secretary of the Nathan Hofheimer Foundation and Vice President of the Federation for the Support of Jewish Philanthropic Societies, spoke on "The Relation of Large Foundations to Local Welfare Agencies."

PARIS HEARS RUSSIA BUYS FIELD HOSPITALS

Report of Deal in Berlin Causes Suspicion of Intentions Toward Bessarabia.

Copyright, 1924, by The New York Times Company.

Special Cable to THE NEW YORK TIMES.

PARIS, May 8.—A report has reached Paris that representatives of the Russian Red Cross have placed large orders in Berlin for supplies and material for field hospitals and first-aid application.

This report, which comes from a well-informed source, says that on April 1 representatives of the Soviet Red Cross—Nemirovsky, Brodsky and Krotoff—visited the chancellery of the German Red Cross in Berlin and asked that an estimate be submitted for delivery on May 15 of material for the establishment of sixty field hospitals and 2,000,000 packets of first-aid supplies.

The German Red Cross submitted its estimates to the Russian representatives and it is understood an agreement has been made for delivery at Stettin on May 15.

This report, in conjunction with news incidents and the alleged gathering of troops on the Bessarabian frontier for inspection by Trotsky and Kamenev, has given rise to grave suspicion of Russia's intentions with regard to Bessarabia.

TOMADELLI LIGHT FLOUTED.

Scientist Calls Theory of "Bottled Sunlight" Impossible.

Juan J. Tomadelli smiled in the court room of State Referee Joseph E. Newburger yesterday while Dr. Clayton E. Sharp, an electrical scientist and inventor, described as "impossible" Tomadelli's theories on which his "bottled sunlight" invention is based. Dr. Sharp testified that there was no atomic disintegration of sea salt, tin or copper, although Tomadelli asserts that such is the source of energy in his lamps, for the manufacture of which he has been selling stock to the public. The scientist also said, in commenting on Tomadelli's assertion that he obtains his electrical energy from the atmosphere on the roof of his plant, that the only way a very high voltage could be obtained from the atmosphere would be to catch a bolt of lightning.

Dr. Sharp characterized newspaper accounts of so-called cold light discoveries by Nicola Tesla as "excellent examples of imaginative literature."

Christie Zahn and Charles Ockey, proprietors of a candy store at Midland Beach, S. I., testified that they had purchased stock in Tomadelli's company on representation that the lamp had been completed and was about to be marketed. The State seeks to enjoin further sale of the stock.

St. Francis Xavier Prom Tonight.

The annual prom of St. Francis Xavier's High School will be held tonight in the Crystal Room of the Ritz-Carlton Hotel. Charles J. Stevens is Chairman of the Executive Committee, the other members being Robert J. Gowey, F. Henry Van Ells and Edward J. McGoldrick, Clement J. Wagner, Edward V. Zimmerman and Lincoln J. Walsh are members of the Reception Committee.

NEW RULE ON CANDIDATES.

Lawyers' Association to Be More Critical of Judiciary Nominees.

A more critical attitude in the consideration of candidates and nominations for the judiciary was decided upon at the annual meeting of the New York County Lawyers' Association last night at the Hotel Astor. Heretofore it had been the custom of the association to approve candidates or nominations in a general way. Ex-Justice Clarence J. Shearn, Chairman of the Judiciary Committee, said:

"Last year, when there were some eighteen candidates, we were unable to get the Democratic organization to submit a list of its candidates before the nominations were made, and others whom we approved were not nominated by the Republican organization."

The report of the Judiciary Committee changes the by-laws of the association by substituting for the word "fitness" specific recommendations by the committee to the Board of Directors, setting forth the qualifications of candidates "from the standpoint of character, learning and professional experience." It is provided that the directors publish the details on which their recommendations of candidates are based for the information of voters.

Henry W. Taft and ex-Justice Samuel Seabury were elected Vice Presidents of the association. All the other officers were re-elected.

PORTUGUESE AVIATORS FALL

Machine Wrecked in India—Two of Three Fliers Slightly Injured.

Copyright, 1924, by The New York Times Company.

By Wireless to THE NEW YORK TIMES.

ALLAHABAD, May 8.—The Portuguese military pilots, Captain Brito Pais and Lieutenant Sarmento Beires, while on their way from Karachi to Agra, crashed near Jodhpur at midday on Wednesday.

Captain Pais and his mechanic, Gouves, who joined the party at Tupia, were slightly injured, but Lieutenant Beires was unhurt.

It is proposed to send another machine from Lisbon to enable the aviators to continue their flight to Macao.

Crown Prince Writes Another Book.

Copyright, 1924, by The New York Times Company.

By Wireless to THE NEW YORK TIMES.

BERLIN, May 8.—The ex-Crown Prince of Germany is writing another book, this time on the question of who is responsible for the World War. He is said to have a great deal of new material on which to base his book, which will appear shortly. The story that the Crown Prince would attend the "Deutsche Tag" at Halle May 11, in the company of Ludendorff and other Right radicals is denied.

VIENNA STOCK PRICES CONTINUE TO DECLINE

Heavy Depreciation Is Attended by Many Suicides, Especially of Bankers.

Copyright, 1924, by The New York Times Company.

Special Cable to THE NEW YORK TIMES.

VIENNA, May 8.—The slump on the Vienna Stock Exchange has apparently not spent itself yet. Today's market showed further heavy depreciation, in spite of the support recently given by the largest Vienna banks in buying up Austrian stocks. Suicides, more especially among bankers, have become of daily occurrence since the decline began.

The seriousness of the situation is indicated by today's proposal of the Neue Wiener Bankgesellschaft that the Government close the Bourse for three days, beginning tomorrow, to give the members time to come to their senses. This proposal, however, has met with strong opposition because it is feared that it will make a bad impression abroad, which Austria is anxious to avoid.

In order to insure more rigid enforcement of the regulations against selling short, the Government will now fix two definite clearing days for each week, so that foreign speculators, especially in Prague and Budapest, can be indulged in only if the stocks are actually in Vienna.

It must be stated, however, that, in spite of this depression, which has been growing for the last eight months, the Austrian State Bank has not suffered the slightest shock, which is taken as an evidence of the soundness on which the reconstruction of Austria is based. Moreover, thanks to "invisible exports," private economy has "balanced a great part of the trade deficit.

To Reopen Newcastle Consulate.

Copyright, 1924, by The New York Times Company.

By Wireless to THE NEW YORK TIMES.

LONDON, May 8.—Charles Rayna Smith, the new American Consul in Newcastle, hopes to reopen the Consulate in a fortnight's time. It has been closed since August, 1922, when the British Government revoked the exequaturs of Consul Fred O. Slater and Vice Consul Russell N. Brooks for alleged discrimination against British ships in granting visas to travelers.

Lindbergh Changes Hospitals.

ROCHESTER, Minn., May 8.—Charles A. Lindbergh, Representative in Congress and Gubernatorial candidate for the Farmer-Labor nomination, who has been in a critical condition several weeks, was removed today from a local hospital to a hospital in Brookston, near the home of his daughter, Mrs. George W. Christie.

IT PAYS to BUY FOR CASH!
FREE?!!
FREE!!!
FREE!
A MUSIC MASTER or MAGNAVOX
Loud Speaker
Will be given away absolutely free of charge with every purchase of a
Freed-Eisemann
5 Tube Neutrodyne Set
MODEL NR5
GUARANTEED BY FREED-EISEMANN AND US
$150.00
HARRY A. BERGER
140 W. 32nd St.

RESORTS
NEW YORK.
SUMMER COTTAGES FOR RENT
SARANAC INN
NOW OPEN. On shore of beautiful Upper Saranac Lake, Adirondacks; many improvements for Summer season; beautiful large lounge; also large double rooms with bath. 18 Hole Championship Golf Clientele socially desirable; superb cuisine; exceptional music; dancing; bathing; canoeing; motor boats; movies; tennis. CERTIFIED MILK Saranac Inn entertains no one suffering with tubercular trouble. Address Harrington Mills, Upper Saranac, N. Y.

MILLBROOK INN
Millbrook, N. Y.
Most ideal spring Resort.
Golf
Reopens May 9th, 1924.
B. E. de Murg.

REGENT HALL
PORTCHESTER, N. Y.
A PRIVATE SANATORIUM
for convalescents and the fatigued
Equipment for scientific treatments. Modern hospital care in exclusive home atmosphere. Tel. 245 Portchester.

HOTEL GRAMATAN
BRONXVILLE, N. Y. Tel. 3150
Golf—Tennis—Daily Concerts—Dancing.
NEW YORK—Adirondacks.

UNIQUE ADIRONDACK RESORT
New Open.
Booklet.
Phone 1-6.
NEW YORK—Long Island.
NEW PROSPECT Shelter Island Heights, L. I.
Opens June 27. A. D. CUSHING, Mgr.
280 Madison Ave., N. Y. Murray Hill 4054
NEW JERSEY.
The Breakers
SPRING LAKE BEACH, N. J.
ON THE OCEAN AND BOARDWALK.
Making reservations for 1924.
Representative on the Premises.
PHONE 106 SPRING LAKE.
PUDDING STONE INN
Favorable weekly rates for Spring and Summer. Write for folder. G. N. Vincent, Beonton, N. J.
NEW JERSEY—Atlantic City.
HOTEL JEROME
VIRGINIA AVENUE AND BEACH
WEEK END SPECIAL
Friday Dinner to Monday Breakfast
100 Rooms (running water)..... $17.50
100 Rooms (Private bath)..... $22.50
GERSTEL'S HOTEL JEROME CO., Props.
Grand Atlantic Hotel
Virginia Ave., near Steel Pier.
SPECIAL EARLY SPRING RATES.
Auto Bus Meets Trains. Booklet.
C. D. PAINTER, Owner and Mgr.
The TRAYMORE ATLANTIC CITY
World's Greatest Hotel Success
NEW ENGLAND.
BEAUTIFUL
BOXWOOD MANOR
OLD LYME, CONN.
NOW OPEN
SEASON APRIL TO DECEMBER.
J. W. DOWS, Prop.
MAINE ALL YEAR VACATION LAND
For Booklets, Road Maps, Lists Hotels, Camps, Boarding Places, &c., write STATE OF MAINE PUBLICITY BUREAU, 1 Longfellow Sq., Portland, Maine.
EQUINOX HOUSE OPEN JUNE 15
Manchester-in-the-Mountains, Vermont.
N. Y. Office, Hotel Lorraine, 5th Ave. at 45th St.
MICHIGAN.
MOUNT CLEMENS MINERAL BATHS
World renowned for Rheumatism, Nervousness and that run-down condition. Open all the year. Twenty miles from Detroit. Write for Booklet.
Business Men's Association, Mt. Clemens, Mich.
WASHINGTON, D. C.
BURLINGTON HOTEL
Five Minutes' Walk to Everything
WASHINGTON, D. C.
350 Rooms—With Bath, $3.50 to $6.50
Table d'Hote, $1.00 and $1.50.
HOTEL GRAFTON
Connecticut Ave., Washington, D. C.
Modern Accommodations. Exceptional Table.
AMERICAN PLAN, $5 DAY

The "Reproducer Supreme," for the same reason that some voices are immortal — MAGNAVOX has the "throat" of a famous singer.

M1
$35.00
THE MAGNAVOX CO., Oakland, Calif.
New York Office: 350 West 31st Street
MAGNAVOX
The Reproducer Supreme

RESORTS
NEW YORK. NEW YORK. NEW YORK.
Briarcliff Lodge
COME to Briarcliff Lodge. See for yourself the extraordinary charm of the place. You will then understand why it is known as America's Foremost Resort Hotel.
High in the beautiful Westchester hills, in a setting of virgin woods, with sweeping views of the Hudson and Ramapo Mountains. Healthful mountain air, glorious scenery, and a justly famous cuisine.
If you seek rest and quiet, it is here. The peaceful country side, the great broad-decked verandas, the spacious lounge rooms—an atmosphere of contentment and repose is everywhere.
And then the unequalled recreation and sport facilities! Golf (18-hole Briarcliff Lodge Course; in addition overnight guests may use the 18-hole Briarcliff Country Club Course, subject to regulations of the Club); Tennis (15 perfect courts); Swimming (an indoor pool and the new 3½ acre outdoor pool); Horseback Riding (your choice of fine mounts); Dancing, etc.

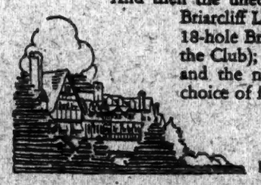

BRIARCLIFF LODGE
Chauncey Depew Steele, Proprietor
Briarcliff Manor, N. Y. Telephone, Briarcliff 140
AMERICA'S FOREMOST RESORT HOTEL

Today's Radio Program

MAY 9, 1924.
(Eastern Daylight Saving Time.)
Numerals after names of stations show wave length in meters.

WHAP, NEW YORK—491.

11:00 A. M.—Carolyn Bassett, soprano.
11:10 A. M.—"American Musicians," by Oliver Lippincott.
11:25 A. M.—James Stanley, bass.
11:35 A. M.—"Swimming Lesson," by F. Mills.
11:50 A. M.—Market and weather reports.
3:00 P. M.—Music week concert, direct from Town Hall: Louise Hubbard, soprano; Alice Godillot, soprano; Mary Potter, contralto; C. Stratton, tenor; E. Clark, tenor; Lewis Williamson, tenor.
5:00 P. M.—Irving Klaw, violin.
7:20 P. M.—Florence Balmanno, contralto.
7:30 P. M.—Sport talk by Thornton Fisher.
7:40 P. M.—Florence Balmanno, contralto.
7:50 P. M.—"The Much Abused Doughnut," by Olive Allen.
8:00 P. M.—The Happiness Boys.
8:30 P. M.—World Instrumental Trio.
8:40 P. M.—Talk by Major A. A. Stewart.
8:50 P. M.—World Instrumental Trio.
9:00 P. M.—Dance orchestra.
10:00 P. M.—"Secrets of the Silver Shops," by George Fahys.

WJZ, NEW YORK—455.

1:00 P. M.—Hotel Ambassador Trio.
2:00 P. M.—Board of Education program.
3:00 P. M.—Organ recital.
4:00 P. M.—Fashion talk.
4:05 P. M.—Daily menu.
4:10 P. M.—"The Young Child," by Mrs. Adaline Rice.
4:25 P. M.—"Fashions of the Stage," by Cora Moore.
4:40 P. M.—Talk by Sarita MacLeary.
4:50 P. M.—Talk.
5:00 P. M.—"The Larger Aspect of World Affairs," Dean J. E. Lough.
5:15 P. M.—"Systematic Psychology," by
5:45 P. M.—Agricultural reports; closing quotations of the New York Stock Exchange; foreign exchange quotations; news.
7:00 P. M.—"Soccer Football," by W. Patrick.
7:10 P. M.—"Motor Camping," by A. H. Dorer.
7:20 P. M.—Financial developments.
7:30 P. M.—French lesson.
8:00 P. M.—Pop question game.
8:15 P. M.—Fordham University Glee Club.
9:15 P. M.—American Legion Night; Louise Bartlett, contralto; Mrs. Maude Applegit, soprano; Adolph Hollander, violin; "The Cheerful Roughboy," by Dan Edwards.
10:45 P. M.—Alamac Hotel Orchestra.

WJY, NEW YORK—405.

7:30 P. M.—"What Flying Can Do for You," by Major L. D. Gardner.
8:00 P. M.—Current topics.
8:20 P. M.—Columbia University Instrumental Club, direct from West End Presbyterian Church; male quartet.
9:30-10:00 P. M.—Carlton Terrace Orchestra.
11:00-12:00 P. M.—Songs; orchestra.

WBBR, STATEN ISLAND, N. Y.—244.

8:30 P. M.—Vocal and instrumental solos; Sunday school lesson.

WOR, NEWARK—405.

2:30 P. M.—Raymond Parker, tenor.
2:45 P. M.—Gitta Rapoch, soprano; Eleanor Freeman, contralto.
3:10 P. M.—Talk by Anne Nichols.
3:20 P. M.—Raymond Parker, tenor.
3:30 P. M.—Gitta Rapoch, soprano; Eleanor Freeman, contralto.
6:15 P. M.—Songs for children.
6:30-7:00 P. M.—Man in the Moon stories.
7:00 P. M.—Kraeutser String Trio.
7:25 P. M.—Sport results.

WBS, NEWARK—300.

11:00 A. M.-12:00 M.—Dance music.
1:00-2:15 P. M.—Dance music.
7:30-9:30 P. M.—Vocal and instrumental solos; readings.
12:00 P. M.—Songs and music.

WCBX, NEWARK—233.

6:00-6:30 P. M.—Organ recital.
7:30-10:00 P. M.—Orchestra; vocal and instrumental solos.

WAAM, NEWARK—263.

11:00 A. M.-2:00 P. M.—Music; talks; agricultural and stock reports.

WEW, TARRYTOWN—273.

8:30-11:15 P. M.—Music; agriograms; news; bedtime story; police reports; orchestra; Bible thought and prayer; educational talk; baseball scores.

WOO, PHILADELPHIA—509.

11:00 A. M.—Organ recital.
11:30 A. M.—Weather report.
12:00 M.—Tea Room Orchestra.
12:35 P. M.—Time signals.
4:45 P. M.—Grand organ; trumpets.
7:30 P. M.—Orchestra; sport results; police reports.
8:50 P. M.—Music.
9:00 P. M.—Vocal and instrumental solos.
9:30 P. M.—Organ recital.
10:00 P. M.—Dance music.
10:55 P. M.—Time signals; weather.
11:03 P. M.—Dance music.

WFI, PHILADELPHIA—395.

10:15 A. M.—Market reports.
1:00 P. M.—Meyer Davis Orchestra.
1:30 P. M.—Agricultural reports.
3:00 P. M.—Music.
6:00 P. M.—Bedtime story.
6:30 P. M.—Orchestra; baseball scores.

WIP, PHILADELPHIA—509.

1:00 P. M.—Tea Room Orchestra.
1:30 P. M.—Weather reports.
3:00 P. M.—Music.
4:00 P. M.—Mah Jong lesson.
6:00 P. M.—Weather forecast; baseball scores.
6:05 P. M.—Jordan Lewis Orchestra.
6:45 P. M.—Stock and market reports.
7:00 P. M.—Bedtime stories; roll-call.

WFAB, STATE COLLEGE, PA.—283.

8:00-9:00 P. M.—Music; lectures.

WDAR, PHILADELPHIA—395.

11:45 A. M.—Daily almanac.
12:02 P. M.—Organ; orchestra; vocal solos.
3:00-3:00 P. M.—Orchestra; playlet.
4:30 P. M.—Vocal and instrumental solos.
6:45 P. M.—Baseball scores.
7:30 P. M.—Bedtime story.
8:00 P. M.—Music; playlet; book review.
10:10 P. M.—Orchestra; vocal and instrumental solos.

WEAN, PROVIDENCE—273.

12:00 M.—Orchestra; time signals; weather report.
4:00 P. M.—Dance music; weather report; instrumental solos.
8:15 P. M.—Same program as WNAC.

WSAD, PROVIDENCE—361.

2:30-4:00 P. M.—Concert.
6:00 P. M.—Bedtime story; music.

WJAR, PROVIDENCE—380.

11:00 A. M.—Housewives' program.
1:05 P. M.—Fitzgerald Orchestra.
7:05 P. M.—Music.

WBZ, SPRINGFIELD, MASS.—337.

12:55 P. M.—Time signals; weather reports; Boston and Springfield market reports.
6:00 P. M.—WBZ Orchestra; baseball results.
7:00 P. M.—Dramatized story; book review.
7:30 P. M.—Bedtime story.
8:00 P. M.—Reisman's Orchestra.
10:00 P. M.—Baseball results.
10:30 P. M.—Time signals.
11:00 P. M.—Church Conference summary; music.

WNAC, BOSTON—375.

10:30 A. M.—Women's Club talks.
12:30 P. M.—Organ recital.
1:15 P. M.—Orchestra.
4:00 P. M.—Vocal and instrumental solos.
6:00 P. M.—Children's half hour.
6:30 P. M.—Dinner dance.
8:15 P. M.—New England Conservatory Orchestra.

WGI, MEDFORD, MASS.—360.

12:00 M.—Music; talk.
12:40 P. M.—Weather forecast.
12:45 P. M.—Closing report on farmers' produce markets.
6:30 P. M.—Closing stock market reports; Boston police reports; code practice.
7:00 P. M.—Big Brother Club meeting.
7:30 P. M.—Selected verses by Charles L. Wagner; Red Cross health talk; musicale; popular songs; weather report; time signals.

WGY, SCHENECTADY—380.

12:30 P. M.—Stock market report.
12:40 P. M.—Produce market report.
12:45 P. M.—Weather report.
12:55 P. M.—Time signals.
2:00 P. M.—Music; fashion talk.
6:00 P. M.—Market quotations; news; baseball results.
6:30 P. M.—Children's program.
6:55 P. M.—Health talk.
7:40 P. M.—Baseball results.
8:45 P. M.—Comedy, "Dangerous People"; music.
11:30 P. M.—Vocal and instrumental solos.

WRC, WASHINGTON—469.

4:00 P. M.—Fashion developments.
4:10 P. M.—Arthur McCormick, baritone.
4:20 P. M.—"Beauty and Personality," by Elsie Pierce.
4:35 P. M.—Current topics.
4:55 P. M.—Ethel Grant, piano.
4:50 P. M.—Talk.
5:00 P. M.—Song recital.
5:15 P. M.

WIDENER'S ST. JAMES OUT OF THE DERBY

Conqueror of Zev Pulls Up Lame After Disappointing Trial at Belmont Park.

INJURED TENDON REPORTED

Colt's Misfortune Is Blow to Eastern Hopes of Winning Turf Classic at Churchill Downs.

George D. Widener's St. James, three-year-old son of Ambassador IV. and Bobolink II. and the hope of the East for the Preakness Stakes and the Kentucky Golden Jubilee Derby, pulled up lame after his Preakness workout at the Belmont Park track yesterday morning and will not be shipped to Baltimore for the Pimlico classic. While the Paumonok handicap winner and conquerer of Zev, walked out of his lameness later, the trouble is reported to be an injured tendom. It undoubtedly will mean that St. James will be a long time away from the races to miss the Belmont Stakes as well as the Preakness and the Derby.

St. James's trial was disappointing, one trainer characterizing it as "anything but impressive." He went the Preakness distance of a mile and a furlong in 1:57 2-5 and pulled up nodding. The fractional times for the trial were as follows: 0:31 4-5, 0:33, 0:35 2-5, 0:48 3-5, 1:01 2-5, 1:15, 1:28 2-5, 1:43 2-5, 1:57 2-5.

The news of the injury to the great colt spread rapidly at the Jamaica course during the afternoon, and there were expressions of sympathy on all sides for his owner and Jack Joyner, his trainer, who had only recently recovered from illness to complete the colt's training for his classic races.

Sarazen Definitely Out.

Max Hirsch confirmed yesterday his conviction that he will be unable to get Mrs. William K. Vanderbilt 2d's Sarazen ready for the Derby. After the gelding's defeat by Bracadale, Hirsch thought he could give him another race this week, in the hope that he would display the form shown during his unbeaten two-year-old career. Hirsch now believes that he will not be ready to race again for several weeks.

There are reports that Wise Counsellor is not going well in his training in Maryland and is unlikely to start in the Preakness. He did not start Wednesday in the Pimlico graded handicap. Beau Butler's defeat Wednesday blasted another hope, and all these developments have made the Preakness, Derby and Belmont Stakes decidedly open.

Sarazen was made the favorite for the Kentucky Derby from the earliest quotations in the Winter books on his unbeaten record as a two-year-old. Eastern betters could see nothing but the little gelding, although the West was loyal to J. S. Ward's Wise Counselor. Of late the Western champion had supianted the Eastern representative as the future book favorite. Then came St. James's slashing race to beat Zev in the Paumonok Handicap and his stock took an immense jump, he being installed as an equal favorite with Wise Counselor at 5 to 1. Sarazen's poor showing a week ago lengthened the quotation against him to 12 to 1 and he has finally dropped from consideration. Now St. James is out of it, and if Wise Counselor does not start in the Preakness his stock, too, will fall as a Derby prospect.

Mad Play in Form.

Mad Play's showing yesterday undoubtedly will boost his stock, as the Fair Play colt looked as though he could keep going indefinitely at the end of his mile and seventy yards journey and if rumors of Wise Counsellor's condition are confirmed a new Derby favorite will be installed. His stable companion Worthmore may become the Western hope. For the Preakness A. H. Morris's Rustic is mentioned as a dark horse. Gifford A. Cochran's Revenue Agent made a lot of friends for the Preakness when he ran third to Chacolet and Martingale in the Dixie Handicap. In view of the recent and sudden developments among the stars of the three-year-old division it is probable that horsemen will reserve their decision as to the winner of the Derby until after the running of the Preakness next Monday.

NELLIE MORSE WINS THE PIMLICO OAKS

Captures Classic for Three-Year-Old Fillies by a Head From Relentless.

Special to The New York Times.

BALTIMORE, May 8.—H. C. Fisher's Nellie Morse, fleet daughter of Luke McLuke and La Venganza, this afternoon captured the sixth running of the Pimlico Oaks at a mile and a sixteenth, the first of the season's classics for the three-year-old fillies. Nellie Morse beat five others, carrying top weight of 121 pounds and running the distance in 1:48 over a muddy track. She was the odds-on favorite, paying $2.70 for a $2 ticket in the mutuals.

Merimee had the mount on the favorite and had a hard task to land her home in front. J. E. Davis's Relentless, fractious at the barrier, outbroke her field and led to the half-mile pole, Marinelli then giving her a breathing spell. Nellie Morse, fourth to get under way from the barrier, worked her way up to the leader on the outside and drew away after catching Relentless. The weight of 121 pounds told on her in the stretch run and she was stopping at the end, gaining the decision over Relentless by only a head. It was a two-horse finish, as Yankee Princess was fifteen lengths back to take third money. The race was worth $3,750 to the owner of the winner.

The summaries:

FIRST RACE—For two-year-olds; allowances; purse, $1,300; four and one-half furlongs. Extreme, 115 pounds (Barnes), $9.80, $2.50, $2.40, first; False Face, 115 (Hurn), $2.20, $2.20, second; Ball Gee, 112 (Stevens), $3.10, third. Time—0:54 3-5. Hidalgo, Bright Steel, Tall Grass and Biennerhasset also ran.

SECOND RACE—For four-year-olds and upwards; the Elkridge Club Steeplechase; purse, $2,000; two miles. Russel, 135 pounds (Sims), $7.90, $4.30, $3.50, first; Canaque, 137 (Bethel), $5.00, $3.60, second; Bon Garcon, 137 (Smoot), $4.00, third. Time—4:06 2-5. Henry Dattner, Purity, Fraternity 2d, Grayiette, The Sage and Verdant Valley also ran.

THIRD RACE—For four-year-olds and upward; claiming; purse, $1,300; six furlongs. Excuse Me, 107 pounds (Scobie), $11.10, $6.50, $4.60, first; Reprisal, 103 (Hasting), $13.20, $8.40, second; Seth's Lamon, 108½ (Hurn), $4.00, third. Time—1:14 3-5. Elementa, Admiral, Rosie 2d and Merry Land also ran.

FOURTH RACE—For two-year-olds; allowances; the Wicomico Purse; purse, $1,300; four and one-half furlongs. Sombre, 109 pounds (Scobie), $4.40, $2.70, $2.50, first; Flying Ebony, 109½ (Hurn), $3.50, $3.30, second; John F. Kleaver, 107 (Gorey), $5.90, third. Time—0:54 3-5. Bessie Harrar and Harian also ran.

FIFTH RACE—For three-year-olds; fillies; allowances; the running of the Pimlico Oaks; $5,000 added; one mile and one-sixteenth. Nellie Morse, 121 pounds (Merimee), $2.70, $2.50, $2.80, first; Relentless, 113 (Marinelli), $7.40, $4.40, second; Yankee Princess, 121 (Babin), $3.60, third. Time—1:48. Sunayr, Sunnagne and Strut Miss Lizzie also ran.

SIXTH RACE—For three-year-olds and upwards; the Annapolis Handicap; purse, $1,500; one mile. Sunspero, 113 pounds (Hurn), $4.80, $2.90, $2.20, first; Indian Trail, 113 (Barnes), $3.30, $2.40, second; Mr. Mutt, 112 (Merimee), $2.50, third. Time—1:41 2-5. Cockney and Heir-at-Law also ran.

SEVENTH RACE—For three-year-olds and upward; claiming; purse, $1,300; one mile and one-sixteenth. Freezy Snoozy, 103 (L. Lang), $4.80, $2.60, $2.20, first; Seth's Flower, 104 (Williams), $3.70, $2.70, second; Tiracey, 101 (Hastings), $3.10, third. Time—1:50. Beverwyck The Gaff, Salmon and Flamion also ran.

Weather showery; track muddy.

Hanson, Freshman, to Captain Three Syracuse Sport Teams

SYRACUSE, N. Y., May 8.—To Vic Hanson, all-round athlete star of the freshman class at Syracuse University, goes the unusual honor of being chosen Captain of three major sport teams of first year Syracuse athletes. He was elected Captain of the Syracuse freshman football team last Fall and led the eleven through a successful season. Then he was chosen Captain of the Syracuse freshman basketball team, which went through its season undefeated, winning against seventeen consecutive opponents. Today he was chosen to captain the Syracuse freshman nine.

MISS BROMLEY HURT IN FALL AT SHOW

Girl Rider Fractures Shoulder When Thrown From Mount at Philadelphia Exhibition.

Special to The New York Times.

PHILADELPHIA, May 8.—The children's jumping class, next to the last on the program of the indoor horse show at the Cavalry Armory this afternoon, provided a climax of thrilling spills to an unusually entertaining list of classes.

Miss Emilie S. Bromley, riding Gypsy Maid, one of her two entries in the event, was thrown violently when her mount went to its knees over one of the rail jumps and as the pony clambered to its feet, it accidentally kicked her. Spectators carried Miss Bromley off the field. She was badly bruised and shaken, and Dr. Hurley Owen, her uncle, who was among the spectators, found that her shoulder had been fractured.

Two other spills occurred in the same event, marring what would otherwise in that respect have been a perfect afternoon. Primrose, ridden by William W. Allen, tossed the young man over its head so suddenly that he pulled the pony's bridle off with him. The Dilwyne Farm's Black Hackel also fell.

Picking the winner in that class gave the judges a knotty problem. Edward H. B. Allen's little bay Harmony, and Master Edgar W. Powell's Wild Flower, both performed so well that there was little to choose between them. Wild Flower finally was awarded the blue, and Harmony carried off second prize.

The final class was a handicap for hunters and jumpers, calling for green horses to jump four feet and qualified hunters four feet six inches. It drew a field of twenty.

Isaac H. Clothier Jr. had three good ones in Lord Coombe, Miss Soliloquy and Hillsdale Reliable King Daly, a big chestnut that has no cause to fear any fence. Until the last jump King Daly looked like the winner. He had a bit the edge on Captain G. A. Goodyear's Sandhiller, but when he was brought out the second time his foot slipped at the rail jump and he crashed into it. Despite the mishap, he was given third prize. With King Daly eliminated, the judges had no trouble in picking Ramabler, a beautifully built, though rather slight, aged bay gelding. The Black Oak Farm's Big Bill was given the red ribbon and the Meadow Lawn Farm's Octagon fourth place.

257 JUMPERS NOMINATED.

Imported Horses Swell Entries for Saratoga 'Chase Stakes.

A total of 257 nominations have been made for the four steeplechase stakes that will be decided at the Saratoga meeting next August, as against 194 for the same events a year ago—an increase of 63, it was announced yesterday. Most of the increase comes from the new material imported since the close of the 1923 season, and gives assurance that there will be a great improvement in the quality of the cross-country sport at the Spa during the coming meeting. All of the best jumpers in training have been named for the four stakes, the number of entries as compared with those of last year being as follows:

Stake.	1923.	1924.
Saratoga Steeplechase	45	58
North American Steeplechase	50	67
Beverwyck Steeplechase	49	67
Shillelah Steeplechase	50	65
Total	194	257

PIMLICO ENTRIES.

Special to The New York Times.

BALTIMORE, May 8.—H. C. Fisher's Nellie Morse, fleet daughter of Luke McLuke and La Venganza, this afternoon captured the sixth running of the Pimlico Oaks at a mile and a sixteenth, the first of the season's classics for the three-year-old fillies. Nellie Morse beat five others, carrying top weight of 121 pounds and running the distance in 1:48 over a muddy track. She was the odds-on favorite, paying $2.70 for a $2 ticket in the mutuals.

Merimee had the mount on the favorite and had a hard task to land her home in front. J. E. Davis's Relentless, fractious at the barrier, outbroke her field and led to the half-mile pole, Marinelli then giving her a breathing spell. Nellie Morse, fourth to get under way from the barrier, worked her way up to the leader on the outside and drew away after catching Relentless. The weight of 121 pounds told on her in the stretch run and she was stopping at the end, gaining the decision over Relentless by only a head. It was a two-horse finish, as Yankee Princess was fifteen lengths back to take third money. The race was worth $3,750 to the owner of the winner.

The summaries:

FIRST RACE—For two-year-olds; allowances; purse, $1,300; four and one-half furlongs. Extreme, 115 pounds (Barnes), $9.80, $2.50, $2.40, first; False Face, 115 (Hurn), $2.20, $2.20, second; Ball Gee, 112 (Stevens), $3.10, third. Time—0:54 3-5. Hidalgo, Bright Steel, Tall Grass and Biennerhasset also ran.

SECOND RACE—For four-year-olds and upwards; the Elkridge Club Steeplechase; purse, $2,000; two miles. Russel, 135 pounds (Sims), $7.90, $4.30, $3.50, first; Canaque, 137 (Bethel), $5.00, $3.60, second; Bon Garcon, 137 (Smoot), $4.00, third. Time—4:06 2-5. Henry Dattner, Purity, Fraternity 2d, Grayiette, The Sage and Verdant Valley also ran.

THIRD RACE—For four-year-olds and upward; claiming; purse, $1,300; six furlongs. Excuse Me, 107 pounds (Scobie), $11.10, $6.50, $4.60, first; Reprisal, 103 (Hasting), $13.20, $8.40, second; Seth's Lamon, 108½ (Hurn), $4.00, third. Time—1:14 3-5. Elementa, Admiral, Rosie 2d and Merry Land also ran.

FOURTH RACE—For two-year-olds; allowances; the Wicomico Purse; purse, $1,300; four and one-half furlongs. Sombre, 109 pounds (Scobie), $4.40, $2.70, $2.50, first; Flying Ebony, 109½ (Hurn), $3.50, $3.30, second; John F. Kleaver, 107 (Gorey), $5.90, third. Time—0:54 3-5. Bessie Harrar and Harian also ran.

FIFTH RACE—For three-year-olds; fillies; allowances; the running of the Pimlico Oaks; $5,000 added; one mile and one-sixteenth. Nellie Morse, 121 pounds (Merimee), $2.70, $2.50, $2.80, first; Relentless, 113 (Marinelli), $7.40, $4.40, second; Yankee Princess, 121 (Babin), $3.60, third. Time—1:48. Sunayr, Sunnagne and Strut Miss Lizzie also ran.

SIXTH RACE—For three-year-olds and upwards; the Annapolis Handicap; purse, $1,500; one mile. Sunspero, 113 pounds (Hurn), $4.80, $2.90, $2.20, first; Indian Trail, 113 (Barnes), $3.30, $2.40, second; Mr. Mutt, 112 (Merimee), $2.50, third. Time—1:41 2-5. Cockney and Heir-at-Law also ran.

SEVENTH RACE—For three-year-olds and upward; claiming; purse, $1,300; one mile and one-sixteenth. Freezy Snoozy, 103 (L. Lang), $4.80, $2.60, $2.20, first; Seth's Flower, 104 (Williams), $3.70, $2.70, second; Tiracey, 101 (Hastings), $3.10, third. Time—1:50. Beverwyck The Gaff, Salmon and Flamion also ran.

Weather showery; track muddy.

MAD PLAY CAPTURES WALLABOUT PURSE

Fair Play Colt Wins Easily at Jamaica in the Final Race Before Preakness.

M. FATOR HURT IN FALL

Rider Thrown From Donjack, but Injuries Are Minor—Rancocas Stable Scores Four Straight.

Mad Play, the Rancocas Stable's chestnut son of Fair Play and Madcap and its hope for the Preakness Stakes and Kentucky Derby, qualified for the former event in his last preparation by winning the Wallabout Purse at the Jamaica race course yesterday afternoon. With St. James and Sarasen out of the Kentucky classic, Mad Play is one of the few survivors on which the East can pin its hopes. The colt will be shipped to Baltimore to be a starter in the $50,000 race at Pimlico next Monday.

It was an exciting day at the track and a rather depressing one for horsemen, for there was deep regret when the news became general that St. James had gone wrong after his morning trial and would not be a Preakness starter, and probably would be a long time away from the races. In the final race the Rancocas Stable's colt Donjack, Purchase-Picton's Pride, fell a furlong from home, throwing Jockey M. Fator heavily. He was taken to the Mary Immaculate Hospital in Jamaica, where he was treated for fractured bones in the left foot. At the hospital it was said he may be able to leave in a day or two.

It was in the sixth race also that A. J. Contento's colt, Bill Dwyer, was disqualified for cutting across the field at the far turn. Jockey Thomas Burns was suspended for two days for the ride. It was the first disqualification and first disciplinary action of the meeting.

Rancocas Horses Score.

The Rancocas Stable representatives performed sensationally, winning four straight races and being second in another. Hourmore won the first race under the white silks; Mad Play took the second; Rival the third and Finn Lag the fourth. Lord Darnley was second in the sixth. No representative of the stable ran in the fifth race. L. Fator made a double on Mad Play and Finn Lag.

Mad Play scored an easy victory in the Wallabout, a journey of a mile and seventy yards. The Rancocas colt, joint hero with Zev of last Saturday's racing, was the almost prohibitive favorite at 1 to 6 in a field of four, but he justified the price by winning with ease.

Place of honor on the card was given to the Olympic Claiming Stakes, a six-furlong dash with $2,000 in added money. The Rancocas colors were carried only by Rival, Sherman having been scratched. Frank J. Farrell's Pataud gelding Bontaud was the favorite at 5 to 2, while Rival and Clarence Burton's Missionary, both held at 4 to 1. It was only a gallop for Rival, which outbroke his field, was held under restraint and won going away by seven lengths from Bontaud. The latter began slowly, but moved up steadily to take the place by half a length from Missionary.

Hourmore Is Choice.

In the opening dash of five and a half furlongs for maiden three-year-olds, in which eight ran, Hourmore was the odds-on favorite, closing at 11 to 20. The Lilane Stable's Sun Altos was next in favor at 7 to 2. The latter had the early foot of the field and carried them at a fast pace to the far turn, but weakened at the end and finished out of the money. W. R. Coe's Sledge went out in front at the head of the stretch, but on the turn Sande brought up Hourmore from fifth place and the son of Hourless and Belgravia responded gamely under the whip. In the final drive Hourmore was up in time to beat Sledge by a neck in a blanket finish. The Lanford Stud Farm's Honfleur was a head back of Sledge.

The summaries:

FIRST RACE.

For three-year-olds; maidens; claiming; purse $1,000. Five and one-half furlongs.

Horse.	Wt.	Jockey.	Odds.	Fin.
Hourmore	117	Sande	11-20	1st
Sledge	117	Brunner	10-1	2d
Honfleur	117	Maiben	50-1	3d
Sun Altos	117	Connelly	7-2	4th
Hands Up	117	Ralls	25-1	5th
Rimpo	112	Carter	10-1	6th
Shine On	107	Thompson	100-1	7th
Bantam Cock	112	Matthews	50-1	8

Place and show: Hourmore, 1-6, out; Sledge, 2-1, 1-2; Honfleur, 12-1, 4-1.

Time—1:08 3-5.

Start good; won driving; place same. Hourmore, br. c., 3, by Hourless—Belgravia, owned by the Rancocas Stable and trained by S. C. Hildreth.

SECOND RACE.

For three-year-olds and upward; allowances; the Wallabout Purse; purse $1,000. One mile and seventy yards.

Horse.	Wt.	Jockey.	Odds.	Fin.
Mad Play	106	L. Fator	1-8	1st
Faenza	106	Mooney	7-1	2d
Thimble	111	Tosa	25-1	3d
Masquerado	113	Burns	30-1	4

Place and show: Mad Play, out, out; Faenza, 1-4, out; Thimble, 3-1, out.

Time—1:43 4-5.

Start good; won easily; place driving. Mad Play, ch. c., 3, by Fair Play—Madcap; owned by the Rancocas Stable and trained by S. C. Hildreth.

THIRD RACE.

For three-year-olds and upward; sixth running the Olympic Claiming Stakes; $2,000 added. Six furlongs.

Horse.	Wt.	Jockey.	Odds.	Fin.
Rival	104	M. Fator	4-1	1st
Bontaud	106	McAtee	5-2	2½
Missionary	117	Legere	4-1	3d
Hullabaloo	107	Thurber	6-1	4th
Washington	109½	Connelly	9-2	5th
Miss Cameo	98	Kessner	7-1	6

Place and show: Rival, 8-5, 7-10; Bontaud, even, 1-2; Missionary, 8-5, 7-10.

Time—1:11 2-5.

Start good; won easily; place driving. Rival, ch. c., 3, by Theo Cook—Pictons Pride; owned by the Rancocas Stable and trained by S. C. Hildreth.

FOURTH RACE.

For three-year-olds and upward; the Aubwindale Handicap; $1,200 added. Six furlongs.

Horse.	Wt.	Jockey.	Odds.	Fin.
Finn Lag	110	L. Fator	1-2	1st
*Lord Granite	106	McAtee	11-5	2d
*Comic Song	99½	Thomas	11-5	3d½
Southern Cross	120	Schuttinger	10-1	4th½
Home Star	115	Carter	100-1	5

*J. C. Shank-G. Konigswald entry.

Place and show: Finn Lag, out, out; Lord Granite (entry), 1-4, out; Comic Song (entry), 1-4, out.

Time—1:12 1-5.

Start good; won ridden out; place driving. Finn Lag, ch. c., 3, by Granite—Devonshire Dolly; owned by the Rancocas Stable and trained by S. C. Hildreth.

FIFTH RACE.

For four-year-olds and upward; claiming; purse $1,000. One mile and one-sixteenth.

Horse.	Wt.	Jockey.	Odds.	Fin.
Stone Jug	107	Ralls	5-2	1½
Insulate	107	McAtee	8-1	2d
Normal	123	Sande	9-2	3½
Poe	110	Brunner	5-2	4th
Bendita	102	Shanks	20-1	5th
David Harum	107	Maiben	6-1	6th
Water Girl	97	B. Breunning	5-1	7½
Superbum	105	Beach	15-1	8th
Bonfire	107	L. Fator	12-1	9

Place and show: Stone Jug, 8-5, 4-5; Insulate, 3-1, 8-5; Normal, 2-1, even.

Time—1:46 3-5.

Start good; won easily; place ridden out. Stone Jug, ch. h., 5, by Pebbles—Ambrosial; owned by James Butler and trained by J. Johnson.

SIXTH RACE.

For two-year-olds; allowances; the Parkway Purse; purse $1,000. Five furlongs.

Horse.	Wt.	Jockey.	Odds.	Fin.
Edisto	117	McAtee	5-2	1½
*Lord Darnley	110	L. Fator	3-1	2½
†Bill Dwyer	110	Burns	9-5	3d½
Imagination	107	Burke	5-1	4
‡Donjack	110	M. Fator	3-1	5

*Rancocas Stable entry. †Disqualified. ‡Fell.

Place and show: Edisto, 7-10, 1-4; Lord Darnley (entry), 4-5, out; Imagination, 8-5, 1-2.

Time—1:01.

Start good; won ridden out; place driving. Edisto, b. c., 2, by Johren—Tunnin; owned by Jas. S. Thompson and trained by F. Hopkins.

Weather threatening; track fast.

England's Late Polo Entry Is Sixth for Olympic Games

PARIS, May 8.—Six nations will compete in the Olympic Games polo matches, entries for which closed tonight. England's entry was received by wire just a few minutes before the scheduled hour for closing. Other nations participating will be the United States, Argentina, Mexico, France and Spain. The ponies of the Argentine team are reported already on the way to France, and accommodations have been made ready for them near Bagatelle Field on the Bois de Boulogne. The competition opens June 19 and ends July 4.

JOHNSON WILL TEST ROMERO'S PROWESS

Ten-Round Bout Tonight Between Iowan and Chilean to End Garden Season.

The indoor boxing season at Madison Square Garden will be brought to a close tonight when Quintin Romero, the Chilean heavyweight, makes his American ring début against Floyd Johnson, Iowa boxer, in a ten-round bout to a decision. The battle tonight will be in the nature of a tryout to determine whether the year will produce a new South American championship contender to take the place of Luis Firpo, the Argentinian. With Firpo apparently decided to stand by his declaration that he has retired from the ring, a big opportunity presents itself to the Chilean, and a number of important matches will be offered him if he shows to advantage in his opening bout.

That the selection of Johnson as a fitting opponent to determine the ring qualifications of the South American was a good choice is generally conceded by local boxing followers, and the possibilities that the bout holds upon future important engagements for the Summer has served to arouse considerable interest. Tex Rickard yesterday definitely announced that he would stage a match on June 21 at the New York Velodrome between tonight's victor and Jack Renault of Canada.

Wills Match also Looms.

It is also possible that the winner of that bout will provide the opponent for the one match with which Rickard expects to test Harry Wills before the latter engages in his championship battle with Jack Dempsey later in the year. Tonight's engagement is being regarded as something more than a mere battle between heavyweights, as its result may change the prroposed heavyweight program for the year. This will be especially true if Romero displays real fighting qualifications and proves himself as colorful a fighter as Firpo.

Despite the fact that Romero is credited with thirteen knockout victories and has engaged in thirty battles, indications are he is not lacking experience, Johnson will enter the ring a decided favorite. A year ago, Johnson was regarded as one of the most promising boxers in the heavyweight division, but he suffered two setbacks. One was at the hands of veteran Jess Willard, who was subsequently stopped by Firpo, and the other was by Renault, who knocked out the Iowan in the last minute of a spectacular fifteen-round battle in the Garden. Since then Johnson has been quietly training for a chance of rehabilitating himself, and appears well prepared for a fresh start.

Romero Has Some Backers.

Romero, though little is known of his real ring merits, does not appear to be without his backers, and John Lester Johnson, who has been working out with the Chilean regularly in the Garden gymnasium, says he is confident it will take a better man that Johnson to take the measure of the Chilean.

Harry Martone of Jersey City and Morrie Schlaifer of Omaha, welterweights, will clash in the eight-round semi-final. Martone is regarded as possessing strong possibilities, and that he has a punch has already been demonstrated in his record of seventeen knockouts in twenty-one bouts since last November. Two of his last victims were Phil Kaplan and Frankie Quille. Schlaifer also is looked upon as a promising battler and is credited with having given Mickey Walker his hardest battle when the world's welterweight champion was campaigning in the West last year.

Heavyweights will make up the rest of the card. In the six-rounder Tommy Gardner, a newcomer from the Pacific Coast, will clash with Joe Stoessel, former amateur heavyweight champion, while the four-rounders will bring together Dan O'Connell and Charles Sigmund, Sandy Seifert and Freddie Schults, Alex Sclair and Frank Yochan and George Rentioch and Carl Mason.

WILLS ENDS TRAINING FOR MADDEN BATTLE

Mullins Says Negro Challenger Is in Splendid Shape for Bout Monday Night.

Harry Wills has practically completed training for his scheduled fifteen-round bout with Bartley Madden next Monday night at the Queensboro Stadium in Long Island City. Wills put in his final hard training at Grupp's gymnasium yesterday and after the session his manager, Paddy Mullins, said that the giant negro never appeared in better fighting trim and that his right hand which gave way several months ago was strong enough to stand his most powerful blows.

Tex Rickard's recent announcement that the championship match between Jack Dempsey and Wills was practically settled for the Fall, depending only upon Wills's showing in one or two test bouts, seems to have stirred the Black Panther, and it is largely because he has worked so hard during the past week that Manager Mullins has decided to halt his heavy training. From now on Wills will only indulge in light road work and exercises to keep him at the point of fine physical condition. Mullins announced yesterday that Wills was down to 215 pounds and that he intended to keep the negro at that weight. Over at Pompton Lakes, N. J., Madden put in another hard day's work and unlike Wills, the big Irishman does not intend to call a halt to his training until the day before the battle. He will work out right through Sunday, coming to New York on Monday morning.

Officials of the Queensboro A. C. reported that the advance sale already has aggregated $43,561. Indications are that the bout will draw a gate of more than $100,000 and a capacity attendance of 24,000.

It was learned yesterday that Jack Kearns, manager of Jack Dempsey, had wired Johnny Dempsey, brother of the champion, to purchase ringside tickets for the bout and to report to Los Angeles a detailed description of Wills in action.

SYRACUSE GIVES OUT PLANS.

Three Crews to Meet Navy and Two Will Row in Henley.

SYRACUSE, N. Y., May 8.—Definite decision has been reached by the Navy Committee of the Athletic Governing Board of Syracuse University to send three crews to the annual Navy-Syracuse regatta at Annapolis on May 24, and two crews to the American-Henley at Philadelphia on May 31. The Syracuse varsity, junior varsity and freshman eights will match blades against the Midshipmen, and the varsity and junior varsity will compete in the Henley.

PRINCETON'S FOUR TROUNCES NORWICH

Tigers Roll Up 12 to 2 Score on New Englanders in Intercollegiate Polo Tourney.

NEWBOLD LEADS ATTACK

Accounts for 6 of Victors' Goals—Monahan Stars for Losers, But Mates Fail to Keep Pace.

The Princeton polo team, runner-up to Yale for the intercollegiate championship last year, yesterday eliminated the last of the little challengers from the title tournament by scoring an overwhelming victory over the Norwich four, at Fort Hamilton. Despite the rain-soaked turf which made the going dangerously slippery, the Tigers rode hard and recklessly, sitting their horses like cavalrymen, and when the final gong sounded they had rolled up a 12—2 victory.

It was chiefly the work of Charley Newbold, who played at No. 1, that brought the Tigers' total up to an even dozen points. Newbold accounted for six of the goals made by the Princeton team and he earned every one of them, although no discredit went to the other members of the Princeton combination because of their failure to keep up with the forward in number of goals registered, for they sent the ball up with long, strong strokes, rode off Norwich players who got in the way and stopped the attack of the Vermont team from invading Princeton's territory with any degree of regularity.

Only one of the New England horsemen was able to break through the defense of the Tigers. That was Monahan, who was scheduled to play back, but took the whip in his hand and played all over the field, tearing down to the Princeton goal when it seemed possible to score, and tearing back again when the Tigers came within striking distance of his own posts. Had there been three other men in Norwich colors the equal of Monahan, the score might have been much closer and perhaps reversed, but his teammates could not keep pace with his efforts to conquer.

Tigers Well Developed.

Outside of Monahan, Norwich showed little ability in a polo way, while, on the other hand, it was clearly demonstrated that Princeton has a well-developed team, and must be reckoned with by Yale, Army and Harvard, who remain in the competition, as a championship contender. Three of the Princeton players are veterans of last year's team that went through to the final, while the fourth, D. S. Holbrook, is also experienced, having played at West Point before going to Princeton. Holbrook graduated from West Point a few years ago, but is now taking a regular course at Princeton.

The Norwich ponies were not shod behind, and on the slippery turf they found difficulty in keeping their feet, several spills resulting. Each time a pony went down, however, the rider came up again unhurt, and there was never any doubt about the New Englanders' cavalry training, despite the fact that they were often rolling in the mud. The Tigers, too, rode well and their mounts were sure-footed, not one once going down. Princeton's work with the mallets also was much improved over the showing last year, and every one of the quartet hit long and accurate drives, as a rule.

Through the first period, brilliant riding and determined efforts on the part of Monahan made it appear as if the Norwich team might have a chance to triumph. The Norwich team got the ball within striking distance of the Princeton goal on several occasions during the opening minutes of play, but each time that a score seemed assured the whole Princeton team, like a squad of cavalry, swooped down on the ball, and one or the other of the players sent it out of the danger zone. W. H. Jackson and T. M. Bancroft, the Tigers' No. 3 and back, respectively, were constantly on the alert and seldom did the ball remain in Princeton's territory for any length of time. Ten seconds from the end of the period Newbold scored his first goal. After that, the deluge.

Newbold Continues to Score.

Newbold and Holbrook scored in quick succession during the second period, and toward the end of the chukker Newbold took a pass from his No. 2 and with a backhand sent it hurtling through the posts again. Bancroft started the Princeton scoring in the third period with a dash down the field that swept aside all opposition, sending the ball through the posts while his forwards rode off the Norwich defense successfully. Newbold secured the ball a few minutes later and decided that one stroke was sufficient to cover the intervening distance between himself and the goal. With a drive that carried fully sixty yards he counted his fourth goal of the game. Holbrook followed with another a moment later, dexterously hitting under his mount's neck, and then Norwich made its first point, Fisher finding a clear field ahead and sending the ball accurately with one long forehand stroke.

The going was a little more on even terms during the last three periods of the game, but still Princeton showed the way, Holbrook and Jackson scoring in the fourth, Newbold counting twice in the fifth and Jackson adding another in the sixth, while Ed Seyler, a substitute, was the only one able to add to the Norwich count.

The line-up:

PRINCETON (12).	NORWICH (2).
No. 1—C. Newbold.	No. 1—R. W. Fisher.
No. 2—D. S. Holbrook.	No. 2—E. H. Richard.
No. 3—W. H. Jackson.	No. 3—N. D. Nichols.
Back—T. M. Bancroft.	Back—J. H. Monahan.

FIRST PERIOD.

Goal.	Player, Team.	Time.
1	Newbold, Princeton	7:20

SECOND PERIOD.

2	Newbold, Princeton	2:26
3	Holbrook, Princeton	3:34
4	Newbold, Princeton	6:41

THIRD PERIOD.

5	Bancroft, Princeton	1:07
6	Newbold, Princeton	3:38
7	Holbrook, Princeton	6:57
8	Fisher, Norwich	7:16

FOURTH PERIOD.

9	Jackson, Princeton	3:20
10	Holbrook, Princeton	4:40

FIFTH PERIOD.

11	Newbold, Princeton	3:42
12	Newbold, Princeton	5:47

SIXTH PERIOD.

13	Seyler, Norwich	2:11
14	Jackson, Princeton	6:39

Substitutions—Norwich: E. J. Seyler for Fisher, Fisher for Richard.

Referee—Major A. G. Rudd, United States Army. Timekeeper—Lieutenant W. Karlson. Time—Six periods of 7½ minutes each.

FORSMAN DEFEATS BOYD.

Wins Post-Season Skating Race at Iceland Rink.

Paul Forsman of Iceland won the Class A 440-yard race in the post-season series of ice skating contests at Iceland last night. He finished a yard ahead of Leslie Boyd of the 181st Street Ice Palace in 0:48. Eddie Meyers, unattached, was third. The summaries:

440-Yard Class A Race (Scratch)—Won by Paul Forsman, Iceland; Leslie Boyd, 181st Street Ice Palace, second; Eddie Meyers, unattached, third. Time—0:48.

880-Yard Class B Race (Handicap)—Won by James Jaffe, Colonial Skating Club (25 yards); Roy Lehr, unattached (30 yards), second; Jim O'Brien, unattached (15 yards), third. Time—1:28.

440-Yard Class C Race (Handicap)—Won by H. Fein, Colonial Skating Club (scratch); E. Eberstardt, unattached (10 yards), second; J. Schwartz, Colonial Skating Club (25 yards), third. Time—1:06.

Murry Resigns as Coach.

POUGHKEEPSIE, N. Y., May 8.—Donald S. Murry, head coach of athletics at St. Stephen's College, Annandale-on-Hudson, since last September, has resigned, it was learned today. Murry was formerly a Wisconsin University football star.

EIGHT MEN CHOSEN IN OLYMPIC BOXING

Aaronson, Williams, Ruffalo, Okun, Lamb, McDermott, Rothwell and Munce Victors.

3,000 SEE GARDEN TRIALS

Several Metropolitan Champions Lose in A. A. U. Bouts to Qualify for Boston Finals.

The semi-finals and finals of the Metropolitan District Olympic tryouts were fought last night in the Madison Square Garden ring. The eight winners of the final bouts will go to Boston to compete in the national trials. The beaten finalists and the boxers defeated by last night's winners in the semi-finals will compete at the New York A. C. on Monday night for the right to also accompany the New York team to Boston.

The rain kept the attendance last night down to about 3,000 persons. Those who came saw plenty of action, and conversely those who stayed away missed some of the most interesting bouts of the waning season.

The eight boxers who qualified for the trip to Boston were:

Johnny McDermott, St. Bartholomew Club; Jack Williams, Hollywood Inn Club; Patsy Ruffalo, St. Anselm's A. C.; Joe Lamb, Pastime A. C.; Sam Aaronson, Clark House A. A.; Julius Yale Okun, Educational Alliance; Benjamin Rothwell Jr., Pastime A. C., and Gordon Munce, Pastime A. C.

Only one of the New England horsemen was able to break through the defense of the Tigers. That was Monahan, who was scheduled to play back, but took the whip in his hand and played all over the field, tearing down to the Princeton goal when it seemed possible to score, and tearing back again when the Tigers came within striking distance of his own posts. Had there been three other men in Norwich colors the equal of Monahan, the score might have been much closer and perhaps reversed, but his teammates could not keep pace with his efforts to conquer.

Harry Wallach of Beecher's Gym, who has been too ill to compete in this tournament, also will be one of the team.

Three metropolitan champions were defeated in their trials, although the result will not affect their titles. Johnny McDermott outpointed William Grandeo, 112-pound champion; Joe Lamb knocked out Fitz Davis, 160-pound champion, and Sam Aaronson won the decision from Burkhardt Hufnagel, the 147-pound title holder.

Munce Redeems Himself.

Munce, a former national champion, redeemed himself for a poor showing in his semi-final bout, where he got the decision over Johnny Dixon by a 2 to 1 vote of the judges, by knocking out John Hale in the final of the heavyweight class.

A Knox by Another Name!

WOULD still be a Knox—so we left the name alone—but we have added Grand Central convenience to its Fifth Avenue curves.

Same hat.

Same selection.

Same price.

But handier!

We will take back anything you can duplicate for less money

J.P. CAREY & CO. GRAND CENTRAL TERMINAL

CLOTHIERS HABERDASHERS *and* HATTERS *to* MEN

L. B. Warren President Warren-Nash says

"When you buy a Car:

1st—Know your dealer.
2nd—Know your dealer.
3rd—Know your dealer.

Our reputation is your protection."

Warren-Nash is the Safe Place to Buy Your Car!

TODAY'S SPECIALS

Franklin Sedan, $516 cash and $102 monthly. Repainted, new tires, extras, perfect condition.

Nash Sedan, $472 cash and $76 monthly. Rich maroon, spotless upholstery. Carries our guarantee.

100 OTHERS

Ask for Free Used Car Bulletin.

OPEN EVENINGS
WARREN-NASH MOTOR CORPORATION
1767 Broadway—at 56th St.
COLUMBUS 7500

SHIRTS: IN THE NEW YORK MANNER

Point—Set—Match

AFTER the last thrilling rally is over and you sink down in a chair ready for a cool orangeade—or congratulate your partner on her good network—you will be grateful for the smartness afforded by a Manhattan sport shirt—cool, comfortable white oxford—collar attached with good-looking button-down or buttonless collar—short or long points—always neat and always proof of your good taste—our assortments are the largest in America.

Manhattan White Oxford Shirts, $3.

Weber and Heilbroner
CLOTHIERS · HABERDASHERS · HATTERS
NEW YORK
BROOKLYN NEWARK

SISLER WINS GAME FOR BROWNS, 4 TO 1

St. Louis Pilot Accounts for 3 Runs on Single, Steal and Home Run Against Indians.

ROOKIE HURLER IS VICTOR

Wingard, College Pitcher, Holds Cleveland to Six Scattered Hits and Gives Teammates Series.

CLEVELAND, May 8.—St. Louis made it three out of four from Cleveland today, winning 4 to 1. Wingard, a college recruit, held the Cleveland Indians to six scattered hits. Manager Sisler won for the Browns. With two out in the first inning he singled and stole second, scoring on McManus's single. In the fifth with two out he hit his first home run of the season, scoring Ellerbe ahead of him. The score:

ST. LOUIS (A.)	AB	R	H	PO	A	CLEVELAND (A.)	AB	R	H	PO	A
Tobin,rf	4	0	1	1	1	Jamieson,lf	3	0	1	2	0
Ellerbe,3b	2	1	0	2	4	Summa,rf	3	0	0	4	0
Sisler,1b	3	2	2	14	1	Burns,1b	4	1	1	12	4
Williams,lf	3	0	0	3	0	J. Sewell,ss	4	0	1	2	3
McManus,2b	4	0	1	1	6	L. Sewell,c	4	0	1	0	0
Jacobson,cf	4	1	1	3	0	Clarke,cf	3	0	0	0	0
Severeid,c	4	0	2	2	0	Fewster,2b	4	0	1	1	1
Gerber,ss	4	0	1	1	1	Luttke,3b	2	0	1	3	4
Wingard,p	4	0	0	0	3	Smith,p	3	0	0	3	2
						aUhle	1	0	0	0	0
Total	32	4	8	27	16	Total	31	1	6	27	15

Errors—None.
a Batted for Clarke in ninth.

St. Louis	1	0	0	1	2	0	0	0	0	—4
Cleveland	0	0	0	1	0	0	0	0	0	—1

Two-base hits—Tobin, Severeid. 2. Home run—Sisler. Stolen base—Sisler. Sacrifices—Ellerbe. Double plays—Tobin and Sisler; Lutzke and Burns; Burns and Sewell; McManus and Sisler. Left on bases—St. Louis 5, Cleveland 6. Bases on balls—Off Wingard 2, Smith 3. Umpires—Holmes and Owens. Time of game—1:33.

U. S. RUGBY PLAYERS THREATEN TO QUIT

Olympic Team May Not Meet Rumania Unless French Yield On Pictures.

PARIS, May 8.—The breach between the American Olympic rugby football team and the French Olympic Committee over the refusal of the latter to permit the Americans to take their own pictures of the United States-Rumania match Sunday remained unhealed today. Manager Samuel Goodman even threatening to abandon the game if the permission were not granted.

The French committee had previously let the photographic concessions for the entire period of the Olympic games to a French company. A meeting has been called for Saturday between Manager Goodman, representatives of three leading American camera firms and Alan Muhr and Franz Reichel of the French committee, at which an attempt will be made to iron out the difficulty.

YANKEES AND GIANTS IDLE.

Rain Prevents Contests Here and in Philadelphia.

The intercity baseball games between New York and Philadelphia were postponed on account of rain yesterday, the Yankees and Athletics being washed out of the Stadium and the Giants and Phillies receiving like treatment in William F. Baker's ball yard in the Quaker City. The Brooklyn Robins, having no game scheduled, had none postponed, thereby crossing the weather man.

The Yanks will resume their pastiming today, weather permitting, with the Washington Senators the attraction at the Stadium. The Giants and Robins will spend the day traveling—the Giants to St. Louis and the Dodgers to Chicago, where they will open their first Western invasion tomorrow.

After the Senators come the White Sox tomorrow, the first of the Western clubs to visit New York this season. Johnny Evers's team will be tackled for four games and will be followed by the Browns, Indians and Tigers in that order, each a four-game series.

The weather man's depredations in Philadelphia cost the Giants their first series of the year, or at least robbed them of a chance to square the series yesterday. The Phillies won two of the three games from the proud champions—a blow from which it is feared John McGraw won't recover for weeks and weeks.

COLUMBIA TO PLAY CORNELL

Baseball Nines Will Meet on South Field Diamond Today.

Columbia and Cornell will clash at baseball for the first time this season when they meet on the South Field diamond this afternoon at 4 o'clock. The Ithacans and the Blue and White were scheduled to play each other last week, but after Coach Coakley's team had made the trip to Ithaca the game could not be played because of rain.

Captain Van Brocklin probably will twirl for Columbia, as he has not been in the box for several days, whereas Taft and Brice, Coakley's other two pitchers, proved that they were not in good condition last week when Dartmouth hit them all over the field and won the game 24 to 4. Cornell has been winning quite consistently and during the past week has scored victories over Maine, Harvard and Hamilton. Milligen or Whitney are slated to go against the Lion today.

SOUTHERN ASSOCIATION.

YESTERDAY'S RESULTS.

At Mobile.

	R.	H.	E.
Little Rock	3	9	0
Mobile	0	7	1

Batteries—Richburg and Lapan; Bird, Wiltse and Devormer.

At Birmingham.

	R.	H.	E.
Birmingham	7	15	0
Chattanooga	6	12	2

(Ten innings.)

Batteries—Bates, Gray and Robertson; Roy, C. James and Nunamaker.

At Atlanta.

	R.	H.	E.
Nashville	8	11	2
Atlanta	7	15	0

Batteries—Aiken, Ensman and Wells; Schwartz, Niehaus, Stoppey and Brock.

At New Orleans.

	R.	H.	E.
Memphis	5	12	1
New Orleans	4	11	1

Batteries—Mitchell, Merz and Yaryan; Hollingsworth and Withrow.

STANDING OF THE CLUBS.

	W.	L.	P.C.		W.	L.	P.C.
Memphis	18	4	.818	Nashville	10	11	.476
Atlanta	12	9	.571	Little Rock	9	10	.474
N. Orleans	11	10	.524	Birmingh'm	11	13	.458
Mobile	11	12	.478	Chattanooga	5	16	.217

EASTERN LEAGUE.

YESTERDAY'S RESULTS.

At Springfield.

	R.	H.	E.
Pittsfield	3	8	0
Springfield	2	9	1

Batteries—Voyles, Graham, Jensen and Cousineau; Canavan and Redman.

Albany at Bridgeport; rain.
New Haven at Waterbury; wet grounds.

STANDING OF THE CLUBS.

	W.	L.	P.C.		W.	L.	P.C.
Waterbury	12	2	.857	Springfield	7	6	.467
Hartford	10	5	.667	New Haven	5	9	.357
Worcester	9	6	.600	Bridgeport	5	9	.357
Albany	7	7	.500	Pittsfield	3	12	.200

BASEBALL Today, Yankee Stadium, Yankees vs. Washington. Game starts at 3:30 P. M.—Advt.

BASEBALL

YESTERDAY'S RESULTS.

AMERICAN LEAGUE.

New York at Philadelphia, rain.
Boston 4, Washington 9.
St. Louis 4, Cleveland 1.
Detroit at Chicago, rain.

NATIONAL LEAGUE.

All games postponed, rain.

STANDING OF THE CLUBS.

AMERICAN LEAGUE.

	Won.	Lost.	P.C.
New York	13	6	.684
Detroit	11	8	.579
Boston	10	8	.556
St. Louis	11	10	.524
Chicago	9	9	.500
Washington	9	12	.429
Cleveland	7	11	.389
Philadelphia	6	13	.333

NATIONAL LEAGUE.

	Won.	Lost.	P.C.
New York	14	5	.737
Cincinnati	13	6	.684
Chicago	12	10	.545
Brooklyn	10	9	.526
Pittsburgh	10	11	.476
Boston	6	10	.375
Philadelphia	5	11	.312
St. Louis	5	13	.278

WHERE THEY PLAY TODAY.

AMERICAN LEAGUE.

Washington at New York.
(Game starts at 3:30 P. M.)
Cleveland at Philadelphia.
St. Louis at Boston.
Other clubs not scheduled.

NATIONAL LEAGUE.

Boston at Pittsburgh.
Cincinnati at St. Louis.
Other clubs not scheduled.

PASSES BY JOHNSON GIVE RED SOX GAME

Senators' Veteran Twirler Lacks Control and Boston Wins, 4 to 2.

BOSTON, May 8.—John Collins's triple off Walter Johnson in the first inning scored two Boston runs and was the outstanding feature of the 4 to 2 victory of the Red Sox over Washington here today. Ehmke held the visitors to five hits. While Johnson struck out eight, he walked three and hit two, and all three of the players who were passed eventually scored.

The score:

BOSTON (A.)	AB	R	H	PO	A	WASHINGTON (A.)	AB	R	H	PO	A
Flagst'd,cf	3	1	1	2	0	Richb'g,rf	4	0	0	2	0
Wambs'a,2b	3	0	0	2	2	H. Harris,2b	3	1	2	1	2
Veach,lf	2	2	1	3	0	Rice,cf	3	0	0	1	0
J. Harris,1b	4	0	1	9	2	Goslin,lf	4	0	1	1	0
Collins,rf	2	1	2	0	0	Judge,1b	3	0	1	10	0
Clark,3b	2	0	1	1	1	Ruel,c	4	0	0	8	1
Ezzell,3b	1	0	0	0	0	Prothro,3b	3	1	0	0	0
O'Neill,c	4	0	1	5	0	Bluege,ss	4	0	1	1	1
Lee,ss	4	0	1	2	3	Johnson,p	3	0	0	1	4
Ehmke,p	3	0	0	2	2	aLiebold	1	0	0	0	0
Total	28	4	6	27	9	Total	33	2	5	24	8

Errors—Boston 2 (Clark, Ehmke), Washington 0.
a Batted for Johnson in ninth.

Boston	2	0	1	0	0	0	0	0	1	—4
Washington	0	1	0	0	1	0	0	0	0	—2

Two-base hits—S. Harris (2), Clark. Three-base hit—Collins. Sacrifices—Clark, Veach. Left on bases—Washington 8, Boston 7. Bases on balls—Off Johnson 3, Ehmke 4. Struck out—By Johnson 8, Ehmke 3. Hit by pitcher—By Johnson (Collins and Wambsganss). Umpires—Nallins and Evans. Time of game—1:35.

PICKS TIGER TRACK TEAM.

Coach Fitzpatrick Names 28 Men to Meet Yale Tomorrow.

Special to The New York Times.

PRINCETON, N. J., May 8.—At the conclusion of practice here today Coach Keene Fitzpatrick announced the Princeton entries which he will take to New Haven on Saturday for the opening dual meet of the Big Three season. Twenty-eight men will be sent against Yale in hopes of bringing back the title which Yale took from Princeton last year.

Captain Emery, Hills and Gates in the weight events are counted on as point scorers for Princeton, but the Tigers will be weaker in the track events than they were a year ago. In the opening of the Tiger season last Saturday, M. I. T. was vanquished in Palmer Stadium 111 to 24, Coach Fitzpatrick's charges making their best showing in the weight and field events.

The squad will leave here tomorrow and spend the night at Derby, journeying to New Haven in time for the meet on Saturday.

The men will compete Saturday as follows:

McKim, Sams, Drews, Hitzrot and Croft in the dashes; Conger, T. Leeming and Leh in the half-mile run; Betts and Tyler in the mile-run; Duncan, L. Leeming and Vodrey in the two-mile; Scattergood, Hills, Lawrence and Bearss in the hurdles; Beattie, Gibson, Gates, Hills and Emery in the weights; Pole, Bearss, Dill and Reilly in the broad jump; Reilly, Scattergood and Trowbridge in the high jump, and Ewing and Johnson in the pole vault.

INTERNATIONAL LEAGUE.

YESTERDAY'S RESULTS.

At Syracuse.

	R.	H.	E.
Syracuse	6	11	1
Baltimore	3	7	3

Batteries—Reinhart and Mitzi; Wesol, Thomas, Ogden and Gersenase.
Jersey City at Toronto; rain.
Reading at Buffalo; rain.
Newark at Rochester; rain.

STANDING OF THE CLUBS.

	W.	L.	P.C.		W.	L.	P.C.
Baltimore	11	7	.611	Toronto	11	9	.550
Reading	8	6	.571	Buffalo	8	7	.533
Rochester	9	7	.563	Syracuse	5	11	.312
Newark	10	8	.556	Jersey City	5	12	.294

WHERE THEY PLAY TODAY.

Jersey City at Toronto.
Newark at Rochester.
Reading at Buffalo.
Baltimore at Syracuse.

WESTERN LEAGUE.

YESTERDAY'S RESULTS.

At Denver.

	R.	H.	E.
Tulsa	4	7	0
Denver	2	9	0

Batteries—Tesar and Crosby; William, Dulancy and Roche, Whaling.
Wichita at Lincoln, cold.
Oklahoma City and Des-Moines, cold.
St. Joseph at Omaha, cold.

STANDING OF THE CLUBS.

	W.	L.	P.C.		W.	L.	P.C.
Wichita	12	6	.667	Omaha	10	9	.526
Tulsa	14	7	.667	St. Joe	8	10	.444
Denver	11	8	.579	Des Moines	5	13	.316
Okla. City	9	8	.529	Lincoln	5	13	.316

AMERICAN ASSOCIATION.

YESTERDAY'S RESULTS.

All games postponed, rain.

STANDING OF THE CLUBS.

	W.	L.	P.C.		W.	L.	P.C.
Indianapolis	14	7	.667	Columbus	9	10	.474
Kansas City	13	7	.650	St. Paul	9	11	.450
Louisville	10	6	.526	Milwaukee	8	10	.375
Minneapolis	10	10	.500	Toledo	5	12	.294

COLLEGE BASEBALL RESULTS.

N. Y. U. 2, Syracuse 0.
Yale 10, W. and L. 3.
Boston College 6, Villanova 3.
Middlebury 5, Norwich 1.
Penn State-Gettysburg (rain).
Vermont 6, St. Michael's 0.
Mass. Aggies 8, Bowdoin 7.
Springfield 9, New Hampshire 3.

SCHOLASTIC BASEBALL.

Columbia Grammar School 5, New York Loyola 4.
De la Salle 11, All Hallows 8.

N. Y. U. NINE VICTOR OVER SYRACUSE, 2-0

Stanley's Work at Bat Helps Torpe to Defeat Van Lingin in Pitchers' Battle.

KRASSNER STARS IN FIELD

Saves Game for Violet in Ninth by Making Fine Catch for Third Out With Bases Full.

The New York University baseball team defeated the Syracuse University ball tossers on Ohio Field yesterday afternoon by the score of 2 to 0. It was a pitchers' battle during the entire nine innings, with Torpe and Van Lingin twirling fine ball. Torpe, Violet twirler, struck out ten men and allowed the Orange batters only seven hits without walking a man. He also accounted for two hits, a single in the third and a double in the eighth. Van Lingin, Syracuse pitcher, retired eight men on strikes and held the Violet to six hits, but walked four.

Krassner, N. Y. U. right fielder, was the star of the game in the field, making five sensational catches. In the ninth frame Syracuse had three men on base with two out when Mahoney knocked a long fly into right field. It looked as though several runs would follow but Krassner saved the game by making a great running catch. Stanley doubled twice and got a single, his hits aiding in both of the Violet's tallies.

Neither team was able to score until the Violet succeeded in getting a run in the sixth frame. With two men out, Stanley doubled to left and Wolters walked. McLaughlin's single scored Stanley and both runners advanced on the throw in. Ingram's short hit to Van Lingin accounted for the last out.

In the eighth inning the Violet was able to run up another tally when Torpe doubled to right. Starke fanned, but Stanley knocked the ball over the fence, scoring Torpe. He was allowed only two bases on account of ground rules.

Syracuse's only chance of scoring came in the ninth frame when Ringwood was safe on Starke's bad throw from third. Braden flied out to Krassner, but Ringwood took second on Sawyer's single and both men advanced when Boughter singled. With three men on base, Torpe struck out Noble. The game ended when Krassner caught Mahoney's fly into deep right.

The score:

N. Y. U.	AB	R	H	PO	A	SYRACUSE.	AB	R	H	PO	A
Starke,1b	3	0	0	6	0	Ringwood,3b	4	0	1	0	1
Stanley,ss	4	1	3	2	1	Braden,2b	4	0	0	2	1
Wolters,cf	3	1	0	0	0	Sawyer,lf	4	0	1	0	0
McL'lin,c	4	0	1	11	0	Boughter,1b	4	0	2	7	0
Ingram,3b	3	0	0	1	1	Noble,cf	4	0	0	1	1
Francis,2b	3	0	0	0	1	Mahoney,rf	4	0	0	1	0
Griffen,lf	3	0	0	0	0	Greves,ss	3	0	1	2	1
Krassner,rf	2	0	0	5	2	Kerwin,c	3	0	1	9	3
Torpe,p	3	1	2	0	4	Van Lingin,p	3	0	1	2	4
Total	30	2	6	27	9	Total	33	0	7	24	11

Errors—N. Y. U. 1 (Stark).

N. Y. U.	0	0	0	0	0	1	0	1	0	—2
Syracuse	0	0	0	0	0	0	0	0	0	—0

Two-base hits—Stanley 2, Torper. Sacrifice hit—Wolters. Left on bases—N. Y. U. 9, Syracuse 5. Struck out—By Torper 10, Van Lingin 8. Bases on balls—Off Van Lingin 1, Torpe 4. Umpires—Fitzsimmons and De Nike. Time of game—2 hours.

JOE KIRKWOOD DEFEATS MISS COLLETT IN MATCH

Australian Star Wins by 2 and 1 in Contest at National Indoor Golf Show.

Joe Kirkwood, former Australian trick shot artist, defeated Miss Glenna Collett of Providence, former national women's golf champion, in the feature match on the indoor course at the National Golf Show at the Seventy-first Regiment Armory, Thirty-fourth Street and Park Avenue, last night. Kirkwood played the miniature course in 37 strokes and won by 2 and 1. Miss Collett's total score was 40, which equaled par.

The little course was strange to Miss Collett, who played her match with Kirkwood only a few minutes after her arrival from Providence. The trick-shot star was three up on the first nine, going in round in 18, against a total of 21 for Miss Collett. The latter, however, held her opponent on even terms on the last round, each taking nineteen strokes. Yesterday Kirkwood established a new record for the course, his figures being 17, 15—32.

Tonight Gene Sarazen and Walter Hagen will do battle for the second time of the week. The pair met on Tuesday night, Hagen won the match by a narrow margin. Since then, however, Sarazen has played the course several times in figures better than par, and he expects to register another victory over his old-time rival.

COLUMBIA ENTERS 29 MEN.

Record Number of Blue and White to Face Rutgers Track Stars.

Carl Merner, Columbia track coach, has entered twenty-nine varsity men in the track meet with Rutgers at New Brunswick tomorrow, according to the official list announced yesterday. This is the largest number of men the Blue and White has entered in any track meet this season, exceeding the entry for the West Point games by two.

The full list follows:

100-yard dash, Cornish, Deck and Starkey; 220-yard dash, Cornish, Deck and Starkey; 440-yard run, Campbell, Donaldson and Hearn; half-mile run, Broughton, Curran, Jaeger and Becker; one-mile run, Brennan, Theobold, Becker and Curran; two-mile run, Moore, Sheats and Lippoth; 120-yard high hurdles, Wiley, Deman and Winkopp; 220-yard low hurdles, Courtney, Deck and Peter; shot-put, Coe, Spencer and Kirchmyer; discus throw, Coe, Spencer and Liebowitz; javelin throw, Liebowitz and Kracht; broad jump, Gregory, Winkopp and Palmery; high jump, Gregory, Winkopp and Deman; pole vault, Millison.

MASS AGGIES TRIUMPH.

Check Bowdoin Team's Ninth-Inning Rally and Win, 8 to 7.

Special to The New York Times.

AMHERST, Mass., May 8.—Mass Aggies had a big third inning in the game with Bowdoin here today and won, 8-7. Bowdoin rallied in the ninth, scoring four runs, but with the tying and scoring runs on second and third base failed to drive them across, an infield fly retiring the side.

The Aggies hit well. Kane, Moberg and Cormier each getting two safeties. Both of Cormier's were doubles. Hill of Bowdoin hit a long three-bagger.

PACIFIC COAST LEAGUE.

YESTERDAY'S RESULTS.

At San Francisco.

	R.	H.	E.
Vernon	8	14	0
San Francisco	6	10	2

Batteries—Shellenback and D. Murphy; Berger and Agnew.

At Salt Lake City.

	R.	H.	E.
Sacramento	12	16	6
Salt Lake City	5	14	3

Batteries—Hall and Schang; Hulvey and Peters.

At Los Angeles.

	R.	H.	E.
Oakland	12	18	3
Los Angeles	6	13	1

Batteries—Boehler and Read; Hughes and Billings. (Ten innings.)

At Seattle.

	R.	H.	E.
Portland	4	8	1
Seattle	2	6	0

Batteries—Winters and Daly; Plummer and Tobin.

STANDING OF THE CLUBS.

	W.	L.	P.C.		W.	L.	P.C.
San Fran.	20	11	.645	Oakland	15	16	.484
Vernon	20	11	.645	Seattle	15	16	.448
Salt L. C.	15	13	.536	Los Angeles	12	19	.387
Portland	15	15	.500	Sacramento	10	19	.345

Five Leading Batsmen In Each Major League

AMERICAN LEAGUE.

Player.	G.	AB.	R.	H.	P.C.
Hellmann, Detroit	10	69	17	34	.493
Myatt, Cleveland	12	38	4	16	.421
Harris, Boston	18	72	20	30	.417
Williams, St. Louis	16	59	9	24	.407
Musial, New York	19	76	15	30	.395

NATIONAL LEAGUE.

Player.	G.	AB.	R.	H.	P.C.
Wheat, Brooklyn	17	70	12	32	.457
Hornsby, St. Louis	15	61	14	26	.426
Kelly, New York	19	75	11	30	.400
Gooch, Pittsburgh	9	32	2	12	.375
Frisch, New York	19	80	19	30	.363

86 WILL COMPETE IN HARLEM TENNIS

Eight Players Seeded in Draw for Open Tourney Which Starts Tomorrow.

The annual open tournament of the Harlem Tennis Club will begin tomorrow on the club's courts, at 136th Street west of Eighth Avenue, with eighty-six players entered. The draw was made last night and the following eight players were seeded: Herbert L. Bowman, Anton F. von Bernuth, present holder of the Harlem Challenge Cup; George C. Whitlock, Leonard W. Knox, Jerome Minster, Reginald Talmage, I. Blitchik and Philip Bodkin. Forty-two players drew byes and advanced to the second round, the forty-four others beginning play in the first round.

Among the forty-four is Allen Behr, a well known local player, who is returning to the courts after an absence of two seasons. Behr defeated Takio Harada, the Japanese champion, who recently arrived in this country to play on the Nipponese Davis Cup team, in the third round of the Middle States clay court tournament at Germantown, Pa., last week. Von Bernuth will be opposed to Kei Okuno in his first match. Another good match should develop when Whitlock and Ralph DeMott meet. Both these matches will be in the second round.

Play will begin tomorrow afternoon at 1:30 o'clock and continue on Sunday and the days following. Louis Sry is Chairman of the Tournament Committee. Associated with him are Edwin Hry, H. H. Galbraith, J. S. McDermott, Paul Goold, Colgate Baker, Ben Landau and Ralph J. Sommer.

The draw follows:

Upper Half.

Second round (first round byes)—Anton F. Von Bernuth vs. Kei Okuno; Leonard Levis vs. Herbert Stern; Lawrence Schlesinger vs. B. Donsidson; George Groesbeck vs. Henry Wiselthier; Howard F. Miller vs. Roy Neuberger; C. L. Halberstock vs. S. V. Brisbans; Edwin Bry vs. Maurice Abels; Colgate Baker vs. Philip Bodkin; Jerome Minster vs. C. L. Elliott; Carl Unterbeg vs. Edward Everett; B. Weinstein vs. the winner of the first round match between Casper Nannes and Kenneth Stoddard.

First round—Nannes vs. Stoddard; J. L. Verstraten vs. Janoff; Sidney Silberman vs. Fred Damrau; Seymour Cohn vs. William Schiller; J. A. Vuilleumier vs. Herbert Bachrach; Clifford Hollander vs. Alfred Waller; C. A. Minoprio vs. H. W. Schwartz; J. W. Brough vs. J. N. Pearce; Thomas B. Jarvis vs. Lawrence Mayer; R. Taller Townsend vs. Harold Felber; J. P. Nikonow vs. Leonard W. Knox.

Lower Half.

First round—Herbert L. Bowman vs. F. W. Barrett; Spencer Palmer vs. D. A. Blackeston; Arthur Jacobi vs. J. N. Henriques; John McMollan vs. H. C. Penfield; Martin Alexander vs. William T. Miller; M. E. Macsoud vs. Fred D. Powers; Herbert H. Manchester vs. J. G. Hall; William Einsmann vs. Maxwell Hyman; Alfred R. Bachrach vs. Dr. Leslie Robinson; S. Ojeda vs. Jules Blecker; J. S. McDermott vs. Allen Behr.

Second round (first round byes)—Jack Rothstein vs. winner of first round match between McDermott and Behr; E. E. Jenkins vs. W. J. Abels; Everitt Shepard vs. I. Bitchik; Reginald Talmadge vs. C. Greentree; William L. Ruston vs. Ben Graham; Horace Orser vs. Monroe L. Kraemer; L. C. Haff vs. Richard Lewis; Austin G. Block vs. John C. Neely; M. Jacobs vs. Earle C. Backe; Hugh Oakley vs. Fred W. Gwynne; Ralph DeMott vs. George C. Whitlock.

LEWIS IS THROWN BUT RETAINS TITLE

Stasiak Gains Fall Over Champion, But Is Disqualified Later For Rough Tactics.

BOSTON, May 8.—Ed ("Strangler") Lewis retained his world's heavyweight wrestling championship here tonight when Stanley Stasiak, his opponent, was disqualified after winning the first fall. Stasiak was accused by the referee of having stepped on Lewis's neck and striking him after throwing him to the mat after the men had resumed wrestling.

Seconds of both men and several policemen rushed into the ring as Lewis lay prostrate upon the mat, and dragged Stasiak away. The referee's decision was apparently popular with the crowd, being greeted by cheers.

Lewis was thrown on the defensive by the aggressive tactics of Stasiak soon after the match began, and appeared to have distinctly the worst of the going. Stasiak was using an arm hold and Lewis his headlock. The first fall came after nearly an hour of wrestling, when the challenger pinned the champion's shoulders with a full body hold.

The match had been resumed and the men had been wrestling fifteen minutes when Stasiak, who had apparently been irritated by the repeated headlocks of the champion, some of which, approached the "strangle" variety, hurled Lewis to the mat. Lewis was apparently half stunned and did not attempt to arise as the challenger stepped on his neck and struck him.

Referee Abey of St. Louis immediately declared Stasiak disqualified and the match forfeited. Lewis was loudly cheered and the challenger booed as they left the mat.

CHECKER STARS STILL TIED.

Gonotsky and Ginsberg Play 11 Games Without Victory.

Continuing where they left off on Wednesday night, when they played four draw games, Sam Gonotsky and Louis Ginsberg, both of Brooklyn, the only two players undefeated in the Sixth American Checker Congress at the Hotel Alamac, met in seven more games last night without reaching a decision.

John F. Horr of Buffalo was eliminated as a championship contender by Alfred Jordan of Los Angeles in the semi-final round by the score of 1 to 0 after they had played nine draw games. Horr finished in fourth place in the tournament, while Jordan, who has lost only once in the play, will play with the two leaders in the final round.

SCOTT, FORMER GIANT, HURT

Toledo Pitcher, Hit in Solar Plexus, Out for Several Weeks.

TOLEDO, Ohio, May 8.—John Scott, Toledo American Association club pitcher, did not accompany the Toledo club when it left Minneapolis for Kansas City tonight, according to advices received here. Scott was struck in the solar plexus by a batted ball in yesterday's game and the injury is said to be so serious he will be out of the game several weeks. Scott is the property of the New York Giants.

Rain Halts Tennis Exhibitions.

WASHINGTON, May 8.—Exhibition tennis matches which were to have been played on the White House courts today by members of the American Davis Cup teams were called off on account of rain.

YALE VICTOR OVER GENERALS BY 10-3

Errors by Washington and Lee Battery Account for Six Eli Tallies.

POND ALLOWS TEN HITS

But Blue Pitching Ace Is Not Scored Upon Until Final Inning of Loosely Played Contest.

Special to The New York Times.

NEW HAVEN, May 8.—Yale won a loosely played game of ball from Washington and Lee University this afternoon by a score of 10 to 3. Ragged work on the part of the Southerners' battery, Perry and McMillan, accounted for half a dozen runs. Pond, the Eli's pitching ace, gave ten hits, but held the Generals safe in all innings but the last, when four singles by McMillan, Limburg, a pinch hitter; Gwaltney and Dawson counted for two runs. Pond walked his first man in that inning.

Yale hit Perry hard, Lindley leading the attack with a double and two singles. In every inning but the first and last, the Blue found the pitching of Perry to its liking. Poor throwing to bases by McMillan gave four runs to Yale, while the efforts of Perry in fielding grounders gave Yale more tallies. The Yale men ran wild on the bases, stealing six times.

The score:

YALE	AB	R	H	PO	A	W. & L.	AB	R	H	PO	A
Giblin,rf	4	0	0	1	1	Gwaltney,cf	5	0	1	3	0
Ewing,ss	5	0	1	4	2	Spitzer,rf	5	0	2	3	0
Lindley,2b	5	2	2	2	2	Seehorn,3b	4	0	2	2	1
Mallory,c	4	2	2	7	0	Dawson,lf	4	0	2	2	0
O'Hearn,1b	4	1	2	8	1	Hawkins,2b	5	1	1	2	3
Hatcher,3b	3	2	1	1	3	Aylmer,1b	4	0	0	9	1
Wear,lf	3	2	1	1	0	Wilson,ss	4	0	0	0	4
Neale,cf	4	1	2	2	0	McMillan,c	4	1	2	3	1
Pond,p	4	0	0	0	1	Perry,p	1	0	0	0	0
						aLimburg	1	1	1	0	0
Total	36	10	12	27	11	Total	41	3	10	24	10

a Batted for Perry in ninth.
Errors—Yale 5 (Giblin, Ewing 2, Lindley, Mallory); W. and L. 5 (McMillan 2, Perry 3).

Yale	0	2	2	3	2	0	1	0	0	—10
W. and L.	0	1	0	0	0	0	0	2	0	—3

Two-base hits—Hatcher, Lindley. Stolen bases—McMillan, Giblin (2), Lindley (2), O'Hearn, Neale. Sacrifice—Hatcher. Base on balls—Off Pond 1, Perry 1. Passed balls—McMillan (3). Hit by pitcher—By Perry (Giblin). Left on b

Golf

CLUBS—BALLS—BAGS
Standard Equipment at
Wholesale Prices

Special This Week Only
A STANDARD GOLF BALL $3.95 new per doz.
This is the ball made famous by a well known professional with which he won many of his great matches.

All Standard Golf Balls new	Reg. $12 per doz.	88c each
	Reg. $9 per doz.	67c each
	Reg. $6 per doz.	42c each
Repainted Balls,	per doz.	$2.75

Clubs

Driver or Brassie, Mashie, Midiron, Putter and Bag,	$6.50 value	$5.95
Standard Wooden Clubs	$3.25 value	$2.25
	$5.00 value	$3.35
Iron Clubs	$2.75 value	$2.00
Monel Metal	$5.50 value	$3.75

Well Known Professional Models

Wooden Clubs	$6.50 value	$4.50
	$5.50 value	$3.75

Golf Bags

Rubberized Canvas—metal bottom, 6 inch, with hood and lock, trimmed real leather,		$6.75 Value, $12.00
3 stay, heavy canvas, leather shoulder strap.		$2.25 Value, $3.50

A Guarantee with Every Purchase
Mail orders promptly filled.
The LITTLE GOLF SHOP
1123 Broadway—Room 423. Watkins 9269

Over! By Gum!

"THANK HEAVEN

I won't have to play short of that creek any more! Maybe I'll get a three here once in a while, now that I can go for the green. Wish I'd started using Gray Goose long ago."

A real distance ball—made purposely to hang that necessary extra yardage on the end of your shot—that's Gray Goose. It has that sweet, sharp "click" that is music to a golfer's ear. You pay only 75 cents for Gray Goose—but you get a dollar's worth of action.

EXTRA DURABLE in red cartons
EXTRA LONG in blue cartons

On Sale at Golf Clubs and Sporting Goods Dealers everywhere.

GRAY GOOSE

Kennedy
12 Cortlandt St.
IMPORTED SHOES
Made in Scotland
Finest Scotch Grain and Russia Calf

Oxfords $8

Shoes of this character sold elsewhere at $10

RACING
TODAY (FRIDAY) AT
JAMAICA
SIX STIRRING CONTESTS
INCLUDING THE
ARIZONA HANDICAP
THE PROSPECT PARK PURSE
THE CRITERION
AND 3 OTHER FINE RACES
BEGINNING AT 2:30 P. M.
SPECIAL RACE TRAINS
leave Penn. Station, 33d St. and 7th Ave., also Flatbush Ave., Brooklyn, at 12:30, 1:00, 1:30, 1:55 P. M. Special cars reserved for ladies. Regular train leaving New York and Brooklyn at 3:08 P. M. stops at track. Also reached via Lex. Ave. "L" to 160th St., Jamaica, thence by trolley.
ADMISSION $5.55, Including Tax.

BOATS, LAUNCHES, ACCESSORIES.
Rate 65 cents an agate line.

HOUSEBOAT for sale, containing five rooms, with improvements; lying at foot of Railroad Av., west of Erie Station, New Durham, N. J.

STEARNS'S 80 WINS LONG ISLAND MEDAL

Defending Champion Repeats in Opening of Season's Met. District Golf Fixtures.

WHITE FAILS TO QUALIFY

Driggs Also Is Put Out of Title Division in Play-Off at Pomonok—Match Play Starts.

The first of the season's metropolitan district golf fixtures, the Long Island amateur championship, got under way at the Pomonok Country Club yesterday, and if the day's results are a true forecast as to future happenings, then the year is bound to be a momentous one in golf circles.

In the first place, the scores made by the insular sharpshooters were high, tremendously high, even for a course like Pomonok, whose par has yet to be equaled. Several reasons were advanced for the failures of any of the candidates for the district championship to come even close to par. One was the lack of practice, due to the long Winter and the late Spring. Another was the day itself, which was not particularly conducive to low scoring.

The medal in the qualifying round, played in the morning and in a drizzle as well, was won by John R. Stearns Jr. of Piping Rock, the defending champion and last year's medalist. Stearns played the course in an even 80, eight over par.

Only three others were within three strokes of Stearns. The most dangerous of these was Frank Hoyt. The veteran from the Engineers Club went out a stroke better than did Stearns, reaching the turn in 38, and he came to the home hole needing only a par 4 for a 79. Here, however, he overplayed the green on his second, his pitch trickling over the far edge and into a trap, and although he got out on his third, he took three putts—the only time in the round that he was guilty of that mistake. Even then, he had a fairly getable putt to tie with Stearns for the medal, but his effort slipped past the cup, and he ended up with a disastrous 6.

Misfortune Befalls White.

Hoyt's misfortunes were nothing as compared with those that befell Gardiner W. White of Nassau and E. H. Driggs Jr. of Cherry Valley. Three years ago the first of these was the proud holder of the Metropolitan District championship. Yesterday he failed even to qualify, taking an 89 for his round and being two strokes out of a tie for last place in the championship sixteen.

In last year's championship at the Engineers' Club, Driggs went to the final, which he had practically won until he started for the sixteenth hole. Here a topped drive started him on a slide which continued unchecked to the home green, where he lost the championship to Stearns. Yesterday Driggs was one of ten players who registered 87 each and, since there were places for only six of them in the first division, a play-off was called for. At the first hole Driggs dropped out, as did George E. Morse of Nassau. Another star to lose in the play-off was Hamilton K. Kerr of Garden City Golf.

In the first round of match play Stearns had a hard time shaking off a persistent opponent, Dr. J. B. Kopf of St. Albans, but finally won by 2 and 1 and today will clash with W. L. Richards of the Engineers, who was one of the successful six in the battle to see who got in and who stayed out.

Another winner in the opening round was Howard Maxwell Jr. of Nassau, who held the title in 1922. Others who were successful in getting past the first round were H. P. Bingham of Piping Rock, Donald McKellar of North Hempstead, runner-up to Maxwell at Lido in 1923; Jerry Lang of Hempstead, Eddie Van Vlack of Garden City Golf and John M. Ward, former baseball star, who is this year playing for the new Colgstream Club at Hempstead.

Ward Furnishes Excitement.

It was Ward who furnished whatever excitement there was in the afternoon match play when he defeated H. C. C. Tippett of Lido, former British golf star who was runner-up to Dyer in the metropolitan championship last Summer. Tippett, starting off poorly, gave Ward a big lead, the erstwhile New York Giant winning the first three holes. Going to the tenth, Ward had increased his advantage to four holes, and although Tippett rallied bravely on the incoming nine, he could not quite make up his deficit, Ward winning the match 1 up when he got a half at the home hole.

The cards:

Out—									
Ward	4	4	4	5	4	3	5	4	4—37
Tippett	5	5	5	4	4	3	5	4	5—40
In—									
Ward	4	6	6	5	5	5	6	3	4—42—79
Tippett	3	5	6	5	5	5	5	4	4—41—81

In the qualifying round Stearns had only one bad hole on the outward journey, that being the 526-yard fifth, where he required a 6, two over par. He had some misadventures on the incoming nine, particularly at the long twelfth, where he needed a 6, and at the almost-as-long fifteenth, where he was forced to write down a 7. On the next three holes, however, he played golf that was of real championship calibre. Coming to the home hole he drove into the road, but a fine mashie niblick pitch left him almost dead to the pin and he registered a birdie 3.

His card with par:

Out—									
Par	4	4	3	5	4	3	4	4	4—35
Stearns	4	5	4	4	6	3	4	4	5—39
In—									
Par	3	5	5	4	4	5	4	3	4—37—72
Stearns	4	5	6	5	4	7	4	3	3—41—80

The qualifying scores and summaries:

CHAMPIONSHIP DIVISION.

J. N. Stearns Jr., Piping Rock	39	41	80
Frank Hoyt, Engineers	38	43	81
E. W. Nash, Rockaway Hunting	38	44	82
J. E. Lang, Hempstead	40	42	82
W. L. Hicks, Nassau	40	43	83
C. E. van Vleck, Garden City Golf	40	45	85
Dr. J. B. Kopf, St. Albans	43	42	85
Howard Maxwell, Nassau	40	46	86
Don. M. Parker, Garden City Golf	41	45	86
Donald McKellar, North Hempstead	40	46	86
*H. C. C. Tiffett, Lido	46	41	87
*A. W. Biggs, Cherry Valley	43	44	87
*W. L. Richard, Engineers	43	44	87
*C. Zeigler, Engineers	43	44	87
*John M. Ward, Colgstream	39	48	87
*H. P. Bingham, Piping Rock	43	44	87

SECOND SIXTEEN.

*George E. Morse, Nassau	43	44	87
*H. K. Kerr, Garden City	43	44	87
*Eddie Driggs, Cherry Valley	45	42	87
R. F. Killnau, Pomonok	43	45	88
Dr. N. E. Sprague, Inwood	42	46	88
H. H. Will, Nassau	44	44	88
H. L. Smith, Garden City	44	44	88
R. W. Fulton, Garden City Country	44	45	89
Gardiner W. White, Nassau	42	47	89
Charles W. Irwin, Engineers	46	43	89
W. N. Fulkerson, Belleclaire	45	44	89
E. C. Stetson, Old Country	46	43	89
*R. E. Edwards, Belleclaire	45	44	89
W. F. Ladd, Rockaway Hunting	41	48	89
Perley Boone, Belleclaire	43	47	90
Arthur Leopold, Woodmere	45	47	92

*Tied for sixteenth place.

THIRD SIXTEEN.

Wesley N. Oler, South Shore	47	46	93
A. S. Chatfield, Pomonok	48	47	95
George Hale, B'klyn Forest Park	46	47	93
J. F. Bruckner, St. Albans	47	46	93
Adrian Schiors, Garden City	45	48	93
H. W. Shaffer, Piping Rock	47	46	93
F. W. Gwinn Jr., Cherry Valley	45	48	93
F. D. Richards, Engineers	43	51	94
W. J. Knoet, St. Albans	47	47	94
George Owen, North Hempstead	50	45	95
H. H. Carrington, Pomonok	43	52	95
J. F. Farel, St. Albans	45	51	96
B. Alcock, Pomonok	44	52	96
John Good, Engineers	48	49	97
Dr. Phillip Nussa, Belleclaire	48	49	97

WITHDREW.

J. S. McAuliffe, St. Albans, 44, 43—87; Tom Sherman, Lido, 45, 44—89; C. Porter, Pomonok, 43, 50—93; Jake Kramer, Brookville, 43, 49—92; E. W. Kassabeer, Old Country, 49, 50—99; G. T. Brokaw, Piping Rock, 46, 46—92; S. R. Brown, Engineers, 49, 51—100; George Edwards, Garden City Country, 43, 47—90.

MATCH PLAY.

First Round, Championship Division—Stearns defeated Kopf, 2 and 1; Richards defeated Biggs, 4 and 3; Maxwell defeated Hicks, 2 and 1; Bingham defeated Parker, 5 and 4; McKellar defeated Hoyt, 3 and 1; Lang defeated Nash, 4 and 3; Van Vleck defeated Zeigler, 6 and 5; Ward defeated Tiffett, 1 up.

Gardner May Not Compete In National Open Golf Play

CHICAGO, May 8.—Robert A. Gardner, Vice President of the United States Golf Association, who underwent a slight operation recently, may be unable to compete in the qualifying round of the national open championship in three weeks, his surgeons having advised against over exertion for several months. Bob McDonald, star Chicago professional, may be unable to compete because of a recent operation.

KNIGHT IS MEDALIST IN TRENTON GOLF

Whitemarsh Player Qualifies With Score of 74—Reckner Is Runner-Up With 77.

Special to The New York Times.

TRENTON, N. J., May 8.—Fred W. Knight of the Whitemarsh Country Club, Philadelphia, winner of the 1922 and 1923 invitation tournaments, captured the qualifying medal here today with a 74. Showers throughout the day interfered greatly with the playing, yet despite this handicap some fine scores were made. Knight went out in 34 and back in 40.

His card follows:

Out	4	3	5	5	5	3	4	3	4—34
In	5	5	3	4	5	5	4	4	5—40—74

Charlie Reckner, Cedarbrook, was runner-up with a 77, going out in 39 and back in 38. C. F. Doolph of Lulu and M. C. Roth of Aaronomink, former Cincinnati ball player, each turned in cards of 78.

The first sixteen follow:

Fred W. Knight, White Marsh, 74; Charles Reckner, Cedarbrook, 77; C. F. Doolph, Lulu, 78; M. C. Roth, Aronomink, 78; Chet Maxwell, Trenton, 79; T. M. Green Jr., Princeton, 79; Jos Cobie, Cobbs Creek, 79; J. W. Brown, Asbury Park, 80; P. J. Hager, Deal, 79; R. McDougal, Princeton, 81; L. V. Cochrane, Princeton, 80; G. H. Chasmer, Washington, 81; H. G. Davis, Princeton, 80; George Hackl, Princeton, 82; Brutus Johnson, Asbury Park, 81; Frank Stein, Philadelphia, 80.

GOLF OFFICIALS MEET IN EXECUTIVE SESSION

Rain Prevents Test of Ball at Morris Country Club—Notables at Dinner.

Special to The New York Times.

CONVENT, N. J., May 8.—The Morris County Country Club, of which W. D. Vanderpool, President of the United States Golf Association, is head, was host to a distinguished gathering of golf officials tonight. Several of the executives of the governing body arrived for a meeting of the Executive Committee from which it is expected some highly important results will come.

Among those present at a dinner tonight were President Vanderpool, Vice President W. C. Fownes Jr. of Oakmont, Secretary Cornelius S. Lee, Treasurer Edward S. Meore, former Presidents J. F. Byers and J. S. Wheeler, and Committeemen Alan D. Wilson of Merion Cricket, H. H. Wilder of Brookline; C. O. Pfeil of Memphis, President of the Western Golf Association, and J. D. Standish Jr. of Detroit.

It was planned to hold a golf-ball test here today, but rain prevented. Tomorrow the officials will engage in a tournament at which it was expected that the present champion, Max R. Marston of Pine Valley, and several former champions, among them Robert A. Gardner of Chicago, Jess Sweetser of New York and Francis Ouimet of Boston, would be among the starters. Gardner was unable to make the trip because of his recent operation, while Ouimet sent word that he would be unable to get away on account of business. Sweetser will not play tomorrow, but plans to spend Saturday here. Bobby Jones, the national open champion, also was invited but could not get here. In addition to the officials already named, it is expected that tomorrow's field will include former President George H. Walker, donor of the international trophy; David McAlpin, Fred M. Richardson, F. F. Turrell, C. H. Mellon, George F. Dietor, E. D. Swords and H. Halsted.

Although the executive session was held tonight officials of the organization stated that it would be several days before the results of the deliberations would be made public. It is thought, however, that the two topics for discussion were the ball and the coming Walker Cup matches. Gardner has been made captain of the American team, but whether or not his illness will cause a change in plans could not be learned. It is now practically certain that when the ball specifications are announced they will call for a pellet weighing 1.55 ounces and measuring 1.66 inches in diameter. When the edict will go into effect no one would say.

Holy Cross Celebrates Victory.

WORCESTER, Mass., May 8.—In celebration of the victory of Holy Cross over Princeton at baseball yesterday, the students were given a holiday today.

GRAY GOOSE

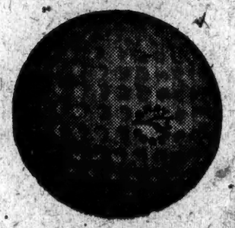

America's Best Golf Ball
Baker & Bennett Company
873 BROADWAY
NEW YORK
Wholesale Distributors to the Trade

NATIONAL *GOLF* SHOW
71st Reg. Armory
34th St. and Park Ave.
Friday and Saturday
The first golf show ever held in America. The largest indoor course ever constructed—See the stars play.
Friday, 5:30 P. M.—
HAGEN and SARAZEN
18-hole match.
Dancing and Sports Apparel Revue afternoon and evening
Admission 55 cents.

COLUMBIA OARSMEN IN SPIN ON CHARLES

Work Out Morning and Afternoon in Preparation for Regatta Tomorrow.

VARSITY GETS SHAKE-UP

Buddine and Mound Promoted to First Eight for Race Against Penn and Harvard.

Special to The New York Times.

BOSTON, May 8.—Columbia University oarsmen were the first of the visiting eights who will race Harvard and Massachusetts Tech crews here on Saturday afternoon to dip their oars in the Charles River water today. The New York squad, with Head Coach Fred Miller in charge, arrived in Boston late last night with their racing shells in tow. The boats were put in readiness the first thing this morning and the two crews took the water from the Weld Boat Club in Cambridge about 11:30 o'clock for a row which took them down the river as far as the Harvard Bridge. They returned about 12:30 and orders were issued for a 1:30 lunch at the Lenox. The Columbians were on the water again at 4:30 and will row again tomorrow.

Pennsylvania's crews were less fortunate on their journey to Boston. They were due in Boston about 8 o'clock this morning, but were delayed more than two hours en route, making it impossible for Coaches Joe Wright and Jim Rice to get in the morning work which they had planned. The shells also were delayed, but were taken to the Newell boathouse at Harvard soon after noon and were ready for a spin at 4:30. The Pennsylvania flotilla, first and second varsity and 150-pound crews, will row again tomorrow.

Fred Miller was the only coach accompanying the Columbians to Boston. Cy Wood, the former Cornell stroke oar, who is assisting him, and Sidney Waldecker, former Columbia varsity oar, who is the freshman coach, planning to come to Boston tomorrow.

A general shake-up has taken place in the Columbia varsity boats as a result of the defeat of the eights in the triangular regatta with Yale and Pennsylvania at Derby, Conn., last week. The stern pair on the varsity, George Washeck and L. Tilhonen, remains the same, and A. S. Mayo at No. 4 has retained his seat. H. Buddine, former No. 4 in the second varsity, will row at No. 6 in the first on Saturday. M. Mound, former No. 5 in the second, has been transferred to No. 5 in the first; R. Nelson, bow on the varsity, has been placed at No. 3 in the same boat, and Captain W. H. Ferris has been moved from No. 5 to the bow seat, making the order of the two crews as they will row on Saturday as follows:

Varsity—Bow, Captain Ferris; No. 2, Van Wyck; No. 3, Nelson; No. 4, Mayo; No. 5, Mound; No. 6, Buddine; No. 7, Tilhonen; stroke, Waschek; coxswain, Marshall.

Junior Varsity—Bow, Johnson; No. 2, Hamon; No. 3, Theobold; No. 4, Ince; No. 5, Walker; No. 6, Wiberg; No. 7, Schimittgeh; stroke, Girswold; coxswain, Muller.

Two Harvard freshman crews will row against the Tech freshmen as a result of an agreement between the managements of the two colleges today. Because Pennsylvania was unable to bring its freshman crew, the race was scheduled to be merely a dual event, and Coach Sam Shaw of Harvard requested that his second crew, stroked by Soudder, be permitted to row. The Tech people acquiesced and the race as a result will be a three-cornered affair.

Haverford Wins Track Meet.

NEWARK, Del., May 8.—Haverford College defeated the University of Delaware in a dual track meet here today, 93½ to 32½ points.

JOHN DAVID
Exclusive, But Not Expensive
BROADWAY, AT 32nd STREET, Facing Greeley Square
1266 BROADWAY, Near Macy's
EXCHANGE PLACE AT NEW STREET, One Block From Wall
538 MADISON AVENUE, Facing Hotel Biltmore
125-127 WEST 42nd STREET 65 BROADWAY, Below Wall
COURT STREET, At Montague, BROOKLYN

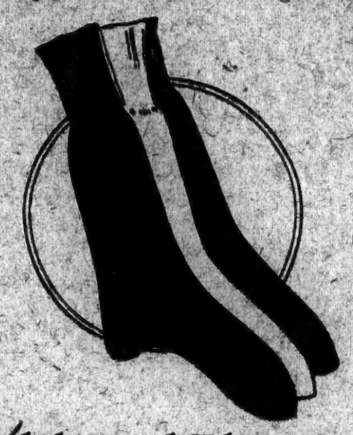

Célebrated Phoenix Silk Hose For Men
No. 284 **75c** Pair
Colors—Black, Navy, Cordovan, Palm Beach, White, Gray, And Tan With Re-inforced Toes And Heels. *Compare!*
Phoenix Silk Hose For Men
No. 281 $1.25 Pair
Full-Fashioned Phoenix Silk Hose For Men
No. 692 $1.10 Pair
For Women—Phoenix Chiffon Silk Hosiery In All This Season's Most Fashionable Colors, $1.85

CLOTHES : IN THE NEW YORK MANNER

Blue Suits
$40
A typical Weber and Heilbroner value

THEY'RE made of rich blue unfinished worsteds, tailored with such dexterity that the pliant softness of the cloth is brought out to full advantage.

If placed shoulder to shoulder with an expensive custom-made garment, you'd have a hard time explaining the difference in price.

The range of models at $40 is so large that many men are tempted to buy more than one suit. The double-breasted Roxbury has the typical English balance and drape, and the two-button Twemlow is one of the smartest effects of Spring.

Other blue suits up to $75

Thirteen Stores—8 Featuring Clothes
*241 Broadway *34th and Broadway
345 Broadway Nassau and Spruce
9th and Broadway 20 Cortlandt
28th and Broadway *30 Broad
*44th and Broadway *Nassau and John
*42nd and Madison
BROOKLYN: *381 Fulton Street
Borough Hall
NEWARK: *809 Broad Street

Weber *and* Heilbroner
HABERDASHERS CLOTHIERS HATTERS
CHARGE ACCOUNT SERVICE

SEXTON ATHLETICS
Wallach exclusive feature at
$1.35

It doesn't matter what size you take—how you're built; Sexton athletic underwear is here to fit you. Exclusive new features make Sexton the best fitting, most satisfactory underwear to wear; New York's greatest underwear buy at $1.35

Fashioned seat. Absolute closed crotch. Accurately cut for comfort. Finely tailored for durability. Tapering ribbed waistband. Fish-eye Pearl buttons. Taped armholes. Closely stitched seams. No bagging or binding. Cut large and roomy. Sizes 34 to 48.

AERO CHECKS COOL MADRAS JACQUARDS
WOVEN SILK STRIPES BREEZY FANCY MADRAS
WALLACH EXCLUSIVE FEATURE AT $1.35

Wallach Brothers
Broadway below Chambers Broadway corner 29th New York 246-248 West 125th Third Avenue, corner 126th
Hart Schaffner & Marx clothes set the style pace

EL PRODUCTO

MILDNESS is a virtue in a cigar only when the cigar has character. And El Producto has a character no less distinctive than its mildness. You can smoke them all day long.

Many shapes—10c to 30c.

G. H. P. CIGAR CO., Inc. Philadelphia, Pa.

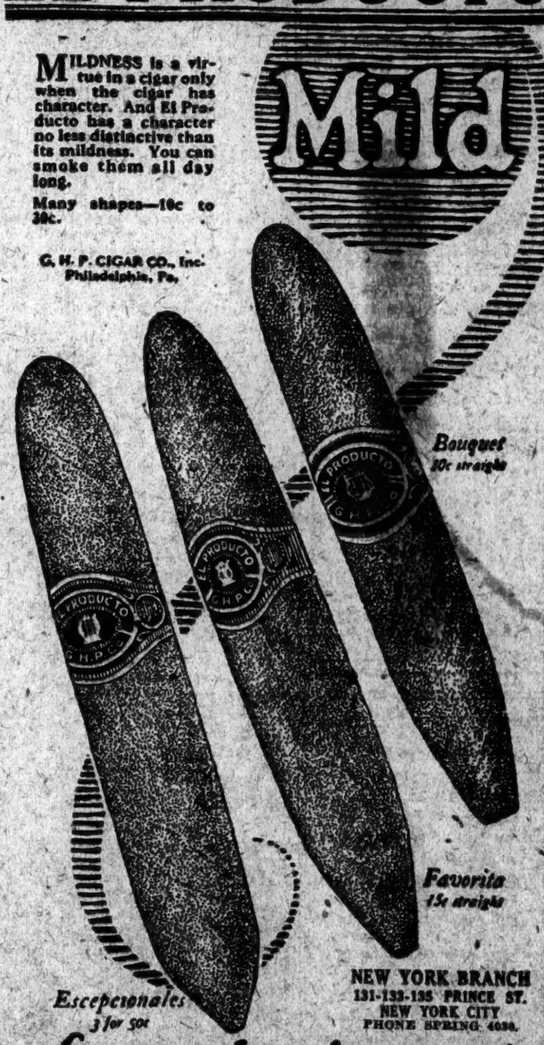

NEW YORK BRANCH
131-133-135 PRINCE ST.
NEW YORK CITY
PHONE SPRING 4030.

for real enjoyment

WHO IS TO BLAME FOR THE WAR?
Professor Harry E. Barnes, in a 15,000 word article in May CURRENT HISTORY, says Austria is first, Russia second, France third, Germany fourth—197 citations in the article. On news stands, 25 cents.—Advt.

GUARANTEED NEW
RADIO TUBES
201-A type; also 5 volt 199 type; fit all standard sockets. SPECIAL AT **$3**
ELECTRICAL & ENGINEERING CO.
716 Eighth Av. (45th St.) Lack. 6800
2617 Broadway (99th St.)

Southwestern Power & Light

7% Preferred Stock

An Electric Bond and Share company, with earnings over eight times dividend requirements.

Price to yield 7¼%

Circular on Request

Bonbright & Co.

Incorporated

25 Nassau Street, New York

Bonds

Milwaukee Electric Railway & Light Co.

General and Refunding 5's, 1951 (due and payable 1931). Price 95 and interest, to yield

5.70%

Colston, Heald & Trail

Telephone Rector 6960

100 Broadway, New York — Keyser Bldg., Baltimore

EXEMPT FROM ALL FEDERAL INCOME TAXES

Legal Investment for Savings Banks and Trust Funds in New York, New Jersey and other States

HUDSON COUNTY, N. J.

4½% Gold Bonds

Due May 1, 1930-1972

Legality of Hawkins, Delafield & Longfellow, Esqs.

Prices to Yield 4.35%

Circular on application

B. J. Van Ingen & Co.

46 Cedar St. New York

Telephone John 6364

Established 1865

ILLINOIS Power & Light Corp.

1st & Ref. Mtg. 6% Gold Bonds

Now serving over 300 municipalities, the principal companies constituting this system for over 20 years have steadily increased earning power and have paid dividends regularly on their preferred stocks. For 12 mos. ended Feb. 28, net earnings were over 2.20 times annual interest on total mortgage debt outstanding.

Now Yielding about 6.10%

Circular on Request

Hambleton & Co.

43 Exchange Place, New York

Philadelphia BALTIMORE Washington

Exempt from all Federal Income Taxes

$100 000

State of Michigan

Highway 4½% Bonds

Due May 15, 1944

Legal Investment for Savings Banks in New York, Connecticut and Massachusetts

Price 103.35 and interest To Yield 4.25%

Circular upon request

Kean, Taylor & Co.

Five Nassau Street New York

FINANCIAL MARKETS

Stocks Irregular, Changes Mainly Fractional—Sharp Decline in the Franc.

On the Stock Exchange nothing happened yesterday to break the deadlock of financial apathy; there were advances and declines, but in very few stocks did the day's changes in either direction run beyond unimportant fractions, and the total transactions were the second smallest of any full day this year. The market again could be described only as one in which favorable and unfavorable influences are considered by the financial community to be so nearly balanced, and to have been alternately so fully "discounted," as to leave prices for the moment at a standstill.

The interest which did not attach to the day's stock market was strongly attracted by the movement of the franc. The price, which had reached 6.64 cents on Tuesday and had fallen to 6.34½ on Wednesday, continued its reactionary course yesterday until it touched temporarily 5.80, going below the 6-cent price for the first time in nearly a month. It recovered quickly from this low figure, getting back momentarily to 6.18 and ending at 5.96½; but the general tendency of the market seemed unmistakable. It was again observed that the extreme price was reached on Wall Street after Europe's closing; the final European price having been in the neighborhood of 6.10 cents.

A variety of causes are apt to be assigned in a market so singularly placed as that for the franc now is, and yesterday the new labor deadlock in the Ruhr, threatening Germany's contracted deliveries, was naturally cited as the explanation. In an unfettered market, this incident would have been reflected normally by a decline in francs, and it certainly emphasized the market's weakness yesterday. But it is difficult not to associate so abrupt a decline with the purpose of the Bank of France, or at any rate its willingness, to have the franc's value maintained around 6 cents. That yesterday's selling represented renewed "bear operations" of any considerable scope is not to be imagined; resumption of such a campaign, with the market absolutely under control of the Bank of France, would be venturesome, to say the least.

That institution's weekly statement reported 200,000,000 francs repaid by the Treasury from its borrowings of 300,000,000 in the preceding "monthly settlement week," while note circulation was reduced 91,000,000 francs after the previous week's increase of 196,700,000. Our own Reserve system's weekly statement was interesting from the fact that the ratio of cash reserve to note and deposit liabilities passed last February's previous high mark for the year, fixing the highest recorded percentage, 82%, since our entry into the European war. This occurred notwithstanding a moderate increase for the week in outstanding note circulation; it resulted primarily from $9,200,000 increase in the system's gold reserve. The New York Reserve Bank's reduction of its rediscount rate, however, was apparently reflected in a decrease of gold reserve, an increase of $19,000,000 in its discounted bills, and a fall of more than 1 per cent. in its reserve ratio.

The Government's grain crop estimate for May attracted no very great attention; it was of negative character. Perhaps its most important showing was the "Winter-killed" acreage, which is less than half what it was in either of the two past years; the percentage of planted areas abandoned being nearly one-third below the ten-year average. Along with a higher "condition percentage" than in April this brings the department's estimate of yield, despite the 13 per cent. reduction in planted Winter-wheat acreage as compared with a year ago, only 25,274,000 bushels below the estimate of last May; a reduction of barely 4 per cent.

NEW LAW WILL END PRIVATE BANKING EVIL

Persons Conducting Such Business Must Invest $100,000 of Their Own Funds.

So-called private bankers operating in New York State and doing business without the investment of personal capital will be forced out of business as a result of Governor Smith signing a bill which requires all such private bankers to invest $100,000 in their business, according to Assemblyman Frank R. Galgano of the Second Assembly District. After having received word that Governor Smith had signed the bill, Mr. Galgano said:

"The new law eventually will drive out of business so-called bankers who have been doing business without capital and who have been using the funds of their depositors to conduct their private financial schemes. Many of these have taken the money of poor immigrants, paying them no interest, and in many cases have closed their places of business and disappeared.

"This law will keep out of the business those bankers who are bankers in name only and thrive in the districts inhabited by foreigners in New York City."

MUTUAL OIL DIVIDEND.

Directors Order Payment of 2½ Per Cent. for the Quarter.

Directors of the Mutual Oil Company yesterday declared the regular quarterly dividend of 2½ per cent. on the capital stock payable June 16 to stockholders of record May 17.

The company announced that it now has more than 20,000 stockholders on its list, and in view of this large total the dividend record date has been set ahead fifteen days in order to give the company more time to compile the stockholders' list and prepare the dividend checks, which involves a vast amount of clerical work.

Bush Terminal Company's Earnings.

The Bush Terminal Company and its subsidiaries report gross earnings of $2,066,078 for the first quarter of 1924 and net operating earnings of $972,030. After reserves for taxes, interest and other charges, the company reports a surplus for the period of $336,353.

JOHN H. DAVIS RETIRES FROM STOCK EXCHANGE

Was a Member for More Than Half a Century—Transfers Seat to His Son.

John H. Davis, who has been a member of the New York Stock Exchange for more than fifty years, transferred his seat yesterday to his son, J. E. Davis, who is now associated with the Stock Exchange firm of Billings, Olcott & Co., 52 Broadway.

Mr. Davis joined the Stock Exchange on March 28, 1873, and was head of the old Stock Exchange firm of John H. Davis & Co., which a number of years ago maintained offices at 7 Wall Street. The office of Mr. Davis's firm was one of the landmarks in the financial district. He handled the accounts of some of the most active operators in the Wall Street of a few decades ago.

When Mr. Davis retired some years ago he turned over the business to his son and former partners. The firm is now doing business as Billings, Olcott & Co.

The New York Stock Exchange also has announced the transfer of the membership of Robert Kennedy to Arthur Rittmaster. F. J. Foley has been elected a member of the Exchange.

EXTRA RAIL DIVIDENDS.

Declared by the Alabama & Great Southern.

Directors of the Alabama Great Southern Railroad Company yesterday declared an extra dividend of one-half of 1 per cent. in addition to the regular semi-annual dividend of 3½ per cent. on the common and preferred stocks. The extra and common stock dividends are payable June 28 to stockholders of record on May 24. The preferred dividend is payable Aug. 16 to stockholders of record on July 12.

The company is controlled by the Southern Railway Company.

Special Dividend on Its Centennial.

The Plymouth Cordage Company of Boston announced yesterday a special dividend of $3, payable June 12, on which date the company will have rounded out 100 years of existence. It claims the record for continuous dividend payments. Except for three years, since 1832, this record shows, dividends were paid. Those years were 1839, 1842 and 1858. In December, 1922, a 100 per cent. stock dividend was paid.

TOPICS IN WALL STREET.

Railway Shares Firm; Industrials React

The outstanding features in yesterday's stock market operations, as was the case on earlier days of the week, was the continued strength of the railroad stocks in face of further reactionary tendency among the industrials. The railroad stocks, as shown by the averages, registered only a slight gain, but sharp gains were recorded in Lackawanna and Chesapeake & Ohio, and more moderate gains in other dividend paying issues. The industrial average on the other hand dropped about ¾ point. Trading was again on an abnormally small scale, with operations still primarily dominated by the professional interests. Petroleum stocks as a group were lower yesterday due to publication of figures showing a further increase in production, and reports coming from the West declaring that the gasoline market in the Middle West continues weak. In the general industrial list losses of a point or more were recorded in Baldwin, du Pont, General Electric and Cast Iron Pipe, while fractional declines were reported in Steel common, American Can, Studebaker, Corn Products and American Locomotive.

***

Pyrotechnics of the Franc.

Wall Street was somewhat mystified yesterday at the singular behavior of the French franc, and even at the close of trading in the foreign exchange market there was lacking a really conclusive reason for the sudden shifting of the price. The franc was unusually weak in the forenoon, giving way to 5.89 cents at the extreme low point, though rallying later. Numerous explanations were advanced, but few seemed to hold water. The idea of new short selling was branded as wrong in the exchange market, where obviously the speculators who had been trimmed with such dispatch a few weeks previous were in no mood to risk new losses. It was suggested that there were some misgivings with regard to the Ruhr situation, the growing monarchistic political strength in Germany, and finally, with respect to rumored Franco-Turkish complications in Syria. All of this, it was believed, may have contributed to the sharpness of the break, but the "one best bet" advanced by bankers who should be in a position to know was that too many persons had purchased some weeks back in speculation for the advance and, disturbed over recent developments, had bunched their orders to sell, the early weakness of the franc having stimulated this desire.

***

As to a "Turn in the Market."

The head of one large Stock Exchange house, who has followed the market very closely during the last few weeks, declared yesterday that in his opinion the market is near to a turn and that the railroad and copper shares probably will show the first signs of life. He said he considered it very unlikely that the industrial stocks as a whole will cut much of a figure in the immediate market, because of unsettled trade conditions.

***

Wage Reductions Forecast.

It was admitted yesterday that there has been considerable talk in the important trades about wage reductions and that such readjustments as are made probably will go into effect on July 1. There already has been some moderate readjustment in the textile industry, and Wall Street heard rumors yesterday of probable readjustment of wages in the iron and steel industry. The decline in forward business, received by companies which are important factors in the iron and steel industry, it was believed, has made necessary economies of this sort. In a number of lines the heads of companies have reduced working hours from a 48-hour week to a 40-hour week in order that full staffs may be retained.

***

A Silver Lining in Tax Situation.

There are times when Wall Street can see in the far distance a silver lining. Whether or not the Street wishes to see this lining depends much upon the point of view. While most interests in the district yesterday looked unfavorably upon the new Jones amendment to the tax bill calling for a heavy tax on undistributed surpluses of corporations some interests pointed out that this may be an important factor in the stock market of the future should the bill pass with the amendment as it now stands. It is generally understood, however, that such a proposal does not meet with the approval of the Administration and that the bill will in all events be vetoed if it passes in its present shape, but Wall Street has come to the conclusion that "we will either get the bill or the veto," and in view of this some interests are prepared to make capital out of the bill if it is not vetoed. It was suggested yesterday that if the bill contains a tax on accumulated or undistributed surpluses the Street will experience a "cash dividend market" similar to the stock dividend market of 1922. The possibility of such a movement was much talked of in the Street earlier in the year.

***

Increase in Bills Discounted.

The weekly report of the Federal Reserve System, published today, was considered by most people to give no satisfactory answer to the question whether the lower rediscount rate in the New York district had stimulated the discounting of bills. So far as any report for a six-day period can be taken as an indication, the answer would seem to be in the affirmative. For instance, the New York Reserve Bank's report shows that the total of bills discounted was $66,948,000 against $47,861,000 the previous week, an increase of more than one-third, while for the system at large the tendency appeared in the opposite direction, for, even including the New York bank's figures, the total of bills discounted was actually some $7,000,000 less than for the previous week. Also, it was noted, the ratio of reserves to total liabilities showed a fairly substantial decrease in the New York report although the system as a whole rose to a high record.

***

Western Prospects.

Traffic figures for the fourth week in April made public yesterday morning showed increase in both the Northwestern and the Southwestern district as compared with the previous year. In no other parts of the country was business ahead of last year. These figures were taken to bear out statements recently made by officials of the Southern Pacific, the Union Pacific and the Atchison that business prospects in the West were better than a year ago if something did not happen to the crops. The fact that many of the railroads in this part of the country have shown a disposition to increase their net earnings in the first three months of the year despite the decreases in traffic, it was pointed out yesterday, makes it look promising for the roads in that section if the traffic expected does materialize. Other railway men argue, however, that the conditions which are causing the decline in traffic on the Eastern railroads will sooner or later be felt by those in the Western part of the country.

Exempt from All Federal Income Taxes

$80,000 City of Spartanburg SOUTH CAROLINA 5% Bonds

Due November 1, 1943

Price 102½ and interest To Yield 4.80%

A. B. Leach & Co., Inc.

62 Cedar St., New York

Chicago Philadelphia Boston

Total Output of Electrical Energy

in the United States last year is estimated at over fifty-five billion kilowatt hours, an increase since 1902 of over 2000%.

A growing population, intensified industrial development, increasing demand for labor-saving machinery, and improved standards of living seem to assure the future of all sound public utility companies. We will take pleasure in submitting offerings of public utility bonds and preferred stocks.

Hemphill, Noyes & Co.

Members New York Stock Exchange

37 Wall Street, New York

Continuous Progress

Carolina Power & Light Company

Year	Gross Earnings	Net Earnings
1919 ..	$1,409,465	$ 558,099
1920 ..	1,774,539	622,188
1921 ..	1,869,187	638,978
1922 ..	2,245,168	777,340
1923 ..	2,634,493	1,029,017
1924*..	2,762,698	1,140,896

*Twelve months ended March 31, 1924

We recommend for investment Carolina Power & Light Company First and Refunding 6s, due 1953 at 100½ and interest.

Complete information on request

W. C. Langley & Co.

Investments

115 BROADWAY, NEW YORK

MEMBERS NEW YORK STOCK EXCHANGE

LUDLUM STEEL COMPANY

1st Mtge. Sinking Fund Series "A" 7% Bonds

Due Feb. 1, 1943

Outstanding, including Bonds in Sinking Fund, $1,250,000.

Net Tangible Assets of over $3,400 per $1000 Bond.

Net Earnings, 8 years ended Dec. 31, 1923, have averaged 5.11 times interest requirements of this issue.

Followed by 120,000 shares of Capital Stock, of no par value, paying dividends at the rate of $2 per annum, and quoted on the New York Stock Exchange at about $20 per share.

To Yield 7%

EDWARD B. SMITH & CO.

ESTABLISHED 1892

5 Nassau Street, New York

Members N. Y. Stock Exchange

Winslow, Lanier & Co.

~ Bankers ~

Deposits received subject to check

Investment Securities bought and sold

Letters of Credit for commerce and travel

Foreign Exchange

60 Cedar Street New York

NEW YORK STOCK EXCHANGE TRANSACTIONS

THURSDAY, MAY 8, 1924.

Day's Sales.	Wednesday.	Tuesday.	A Year Ago.	Two Years Ago.	Year to Date.	Same Period 1923.	1922.	1921.	1920.
479,625	641,496	518,850	1,020,401	1,096,599	87,344,788	99,221,139	95,173,463	66,314,308	105,744,391

1924 High.	1924 Low.	Sales.	Stock and Dividend Rate.	First.	High.	Low.	Last.	Net Ch'ge.	Closing Bid.	Closing Ask.
82½	73½	300	Adams Express (6)	76	79	76	79	+ 2	79½	81½
81½	67¾	200	Air Reduction (4)	76	76	75¾	75¾	— ¼	76	76½
10½	6¼	100	Ajax Rubber	6⅝	6⅝	6⅝	6⅝	— ⅛	5¾	6⅝
1¾	⅞	200	Alaska Juneau	1¼	1¼	1¼	1¼	— ⅛	1¼	1⅜
100	97½	100	All American Cables (6)	97½	97½	97½	97½	— ½	97	97½
75⅝	65	3,200	Allied Chem. & Dye (4)	72⅝	72⅝	71½	72⅝	+ ⅛	72⅜	72⅝
114⅝	110	100	Allied Chem. & Dye pf. (7)	114⅝	114⅝	114⅝	114⅝	+ ⅛	114½	114⅝
50½	41⅝	900	Allis-Chalmers Mfg. (4)	43⅝	43⅞	43⅝	43⅝	— ⅛	43⅝	43⅞
96⅝	90	100	Allis-Chal. Mfg. pf. (7)	91¼	91¼	91¼	91¼	— 1¼	93	94
17	7⅛	100	Am. Agricul. Chemical	7⅞	7⅞	7⅞	7⅞	— ⅛	8	8½
49⅝	19½	100	Am. Agricul. Chem. pf	22⅝	23⅛	22⅝	22⅞	+ ⅛	22½	22⅝
38⅛	22½	100	American Bosch Magneto	25½	25½	25½	25½	— ⅛	22	25⅞
102⅞	95⅞	24,900	American Can (16)	103¼	103⅝	102⅝	102⅝	— ⅛	102⅜	103
178	153½	100	Am. Car & Fdy. (12)	160	160	160	160		160	161½
20½	14½	200	American Chicle	15¼	15½	15¼	15¾	+ ⅛	15	17
6⅞	4¼	200	Am. Druggist Syndicate	4½	4⅝	4½	4⅝	— ⅛	4½	4⅝
96½	93	200	Am. & For. Pw. 25% pd.(7)	95½	95⅝	95	95	+ ⅛	94⅝	95⅞
96⅝	91½	100	Am. & For. Pw. full pd.(7)	96½	96½	96½	96½	+ 1⅜	95	96⅞
65	50½	100	Am. Hide & Leather pf.	53⅝	53⅝	53⅝	53⅝	— ⅛	53½	54⅞
96	86	100	American Ice (7)	88	88	88	88		87	88
83	79½	100	American Ice pf. (6)	79½	79½	79½	79½	— 2	79½	80½
25½	17⅝	1,000	American International	22⅝	22⅞	21¾	22½	— ⅝	22½	23
76⅝	70⅝	100	Am. Locomotive (6)	73	73	73	73	— ½	72¾	73½
107⅞	94¼	900	American Radiator (4)	96¼	96¼	95	96	— 1⅛	96¼	97⅛
15⅜	11¼	1,900	Am. Ship & Commerce	12⅞	13⅛	12⅝	13	— ⅛	12¾	13
65⅝	57½	3,200	Am. Smelt. & Ref. (5)	64¾	64¾	64¼	64⅜	— ⅜	64¼	64⅝
101¼	96	200	Am. Smelt. & Ref. pf. (7)	101¼	101¼	101¼	101¼	+ ⅛	101¼	101½
101	90	100	Am. S. & R. pf. sell. 6 dys.	101	101	101	101		101¼	101½
40½	33½	700	Am. Steel Foundries (3)	35	35	34½	34½		34⅝	35
61½	33⅝	1,100	Am. Sugar Refining	42⅜	42⅝	42⅜	42⅝	— ⅜	42¾	43
99⅝	63¼	100	Am. Sugar Ref. pf. (7)	86¾	86¾	86¾	86¾	— ⅛	86¾	87
28½	10	200	American Sumatra Tob.	14	14	13½	13⅝	— ⅛	13⅜	13⅝
43⅛	39	200	Am. Tel. & Cable (5)	39	39⅜	39	39⅜	— ⅛	38¾	40
130⅝	123	700	Am. Tel. & Tel. (9)	125⅝	126	125½	126		125⅞	126
74	66	100	Am. W.W. & El. pf. (6)	69⅝	69⅝	69⅝	69⅝	— ⅛	69½	70½
78⅞	62	1,500	American Woolen (7)	65⅝	66¼	65⅝	66¼	+ ⅝	65¾	66¼
41	31½	1,800	Anaconda Copper	32¾	32⅝	32⅛	32⅝	+ ⅛	32¾	32⅝
93½	85¼	200	Armour & Co. pf. Del. (7)	85¼	85¼	85¼	85¼	— ⅛	84¾	88
34⅝	28¼	500	Associated Oil (1½)	30	30	29½	29½	— ½	29⅜	30
102¼	97⅛	800	A., T. & Santa Fe (6)	100⅝	100⅝	100⅛	100⅝	— ⅛	100⅜	100⅝
89½	86½	700	A., T. & Santa Fe pf (5)	88¼	88¼	88¼	88⅜	— ¼	88⅜	89
2⅞	1⅝	400	Atlanta, Birm. & At.	2	2	2	2		2	2¼
121⅝	112	1,000	Atlantic Coast Line (7)	119	120⅝	119	120⅜	+ ⅝	120	120⅝
2½	1½	300	Atlantic Fruit ctfs	1½	1½	1½	1½	— ⅛	1⅝	1½
10	10¼	300	Atlantic Gulf & West I.	16	16	16	16	— ⅛	16	16½
22½	12¾	200	Atlantic, Gulf & W. I. pf.	20	20	20	20		20	20½
140⅜	104	400	Atlantic Refining (4)	107	107	106	107	+ ¾	107	107¼
131	108	13,800	Baldwin Locotive (7)	112⅜	112⅝	111¼	112	— 1	111⅝	112
60½	52½	600	Baltimore & Ohio (5)	53	53⅜	53	53½	+ ⅛	53½	53¾
59½	56¼	200	Baltimore & Ohio pf (4)	57¼	57½	57¼	57½	+ ⅛	57	57½
18⅝	14	200	Barnsdall Class A	16½	16¾	16½	16½		16⅜	16⅝
14⅜	10	100	Barnsdall Class B	13⅝	13⅝	13½	13½	— ⅛	13⅞	14
59	40¼	100	Bayuk Cigars	42	42	42	42	— ½	42	42½
62⅛	47⅝	2,400	Bethlehem Steel (5)	49⅝	49⅝	48⅞	49⅝	+ ⅛	49⅜	49⅝
97	90½	100	Bethlehem Steel pf (7)	93½	93½	93½	93½	— ⅛	92½	93¼
18⅞	8¾	100	British Empire Steel 2d pf	8⅝	8⅝	8⅝	8⅝	— ⅛	8½	9
116	109	200	Brooklyn Edison Elec. (8)	115¾	115¾	115¼	115¼	— ⅜	114⅝	115¼
17⅞	13½	300	Brooklyn-Man. Transit	15¾	15¾	15½	15⅝	— ⅛	15	15½
49⅝	48⅝	400	Bklyn.-Man. Tran. pf (5)	58⅝	58⅝	58⅜	58⅝	+ ⅛	57⅝	59
63⅝	56⅝	2,500	Brooklyn Union Gas (4)	63⅝	63⅞	63⅜	63⅝	— ⅛	63⅜	63⅝
4⅝	1	2,200	Brunswick Term.&Ry.Sec.	3⅞	4⅜	3⅞	4		4¼	4⅜
2⅜	1½	600	Caddo Cent. O. & R.	1⅝	1⅞	1⅝	1⅞	— ⅛	1⅞	2⅛
25⅜	23⅜	2,300	California Petroleum (1⅝)	23⅝	23¾	23⅛	23½	— ⅛	23¼	23⅝
4⅜	3⅝	900	Callahan Zinc & Lead	4	4	3⅝	3⅝	— ⅛	3⅝	4
48⅝	42¼	100	Calumet & Arizona (2)	46¾	46¾	46¾	46¾	— ¼	46	46⅞
150⅞	142⅝	1,500	Canadian Pacific (10)	148	148⅞	147⅞	148		148	148⅛
27⅞	14	1,500	Case (J. I.) Thresh. Mach.	15½	15½	15⅛	15⅛	— ½	15⅛	17
17⅞	9⅝	200	Central Leather Co.	12	12	12	12	— ⅛	12	12½
44⅞	29½	2,000	Central Leather Co. pf.	41	41⅜	40¾	41⅛	— ⅝	41	41⅝
46¼	40⅝	500	Cerro de Pasco Copper (4)	45⅝	45⅝	45⅝	45⅝	— ¼	45⅝	45⅞
66⅝	42⅝	900	Chandler Motor (6)	44⅜	45⅝	44⅜	45⅝	+ ⅛	45	45⅝
77⅞	67½	10,600	Chesapeake & Ohio (4)	74½	75⅝	74½	75¼	+ ⅛	75⅛	75⅜
12⅞	8¾	100	Chicago & Alton pf	9½	9½	9¼	9¼	— ⅛	9	9½
51½	37	900	Chicago & E. Illinois	21½	21⅝	21½	21⅞	+ ⅛	21¼	22
37	21	300	Chicago & E. Illinois pf.	37	37⅛	37⅛	37⅛		36	38
30⅝	22	700	Chicago, Mil. & St. Paul	14	14¾	14	14	— ⅛	14	14⅜
54½	49¾	1,900	Chicago, Mil. & St. P. pf.	26½	26½	26	26⅜	+ ⅛	26⅛	26⅜
27⅞	21½	3,500	Chicago & Northw'n (4)	53	54	53	53⅞	+ 1⅛	53⅜	53⅝
69⅜	65⅝	800	Chicago, R. I. & Pac.	24⅝	25	24⅝	24⅞		24⅞	25
178	153½	200	Chicago, R. I. & Pac.pf.(6)	69½	69¾	69½	69¾		69	69¾
40	29	400	Chi., St. P., Minn. & Om.	34	34½	34	34¾	+ ⅛	34¼	34⅜
61¼	41	300	Chicago Yellow Cab (4)	42¼	42½	42	42	— ¼	42¼	43
28⅝	25⅝	2,300	Chile Copper (2½)	27⅞	27⅞	27⅜	27⅞		27⅝	27⅞
20½	15	100	Chino Copper	16⅛	16⅜	16⅛	16⅜		16¼	16½
69	69	100	Cleveland & Pittsb. (3½)	69	69	69	69	+ 3⅝	69¾	
77⅞	61	2,700	Coca-Cola (4)	65¼	65⅝	64⅝	65	+ ⅜	64¾	65
42⅜	24½	14,900	Colorado Fuel & Iron	40	40¾	39	40	+ ⅞	39⅝	40
33	31⅜	200	Cml. Inv. Trust (63c)	31⅝	32	31⅝	32		31	32
38	33	500	Columbia Gas & El. (2.60)	35⅝	35⅝	35	35⅜	— ⅛	35⅜	35½
62⅜	43½	100	Commercial Solvents A (4)	54½	54⅝	54½	54½	— 1½	53¾	54½
66⅝	35	1,600	Congoleum Co. (3)	39¾	39¾	39¾	39¾		39½	39¾
22⅝	11⅝	100	Consolidated Cigar	15	15	15	15		14½	15¼
67½	60⅞	6,900	Consolidated Gas (5)x-div.	64	64¼	63⅝	64¼	+ ⅜	64	64¼
8	2⅝	3,700	Consolidated Textile	3⅛	3⅛	3	3	— ⅛	3	3⅛
60	43½	2,600	Continental Can (4)	47⅜	47⅝	46⅞	47⅜	— ⅛	47½	47⅝
8	6	100	Continental Motors (20c)	6⅞	6⅞	6⅞	6⅞	— ⅛	6⅞	6⅞
187⅜	152⅝	600	Corn Prod. Refining	174⅝	175½	174⅝	175	— ⅛	173½	175
37⅜	31½	2,300	Corn Prod. Refining, new	35	35⅛	34⅜	35	— ⅛	34⅜	35
120⅝	115½	100	Corn Prod. Ref. pf. (7)	118	118	118	118	— ⅛	117	118½
40¼	29½	5,000	Cosden Company (4)	31	31	30½	30⅝	— ⅜	30⅜	31
71⅜	50½	1,400	Crucible Steel (4)	52⅜	53	52⅜	52⅝	— ⅛	52¾	52½
93	86¼	400	Crucible Steel pf. (7)	87⅝	87⅝	87	87	— ¼	87	87½
18	11⅞	800	Cuba Cane Sugar	13	13	13	13	— ⅛	12⅝	13
71⅞	53⅜	1,000	Cuba Cane Sugar pf	57⅝	57⅝	57¼	57⅜	— ⅛	57½	57⅝
8½	5⅜	400	Cuban Dominican Sugar	6⅛	6⅛	6	6	— ⅛	6	6⅛
74⅛	60¾	500	Cuyamel Fruit (4)	63	63	62⅝	62⅝	— ⅜	62½	63
23⅝	21½	6,400	Daniel Boone Wool. M. (3)	25⅞	26	25⅞	25⅞	— ⅛	25½	25⅝
55⅝	49⅝	8,000	Davison Chemical	51¾	52½	51⅝	51⅞	+ ⅛	51⅝	52¼
124	110⅜	4,200	Del., Lack. & Wn. (6)	116½	119⅝	116½	119¼	+ 2⅜	119	119½
141⅞	117	600	Du Pont de Nemours (8)	120⅜	120⅝	119½	119⅝	— 1½	119⅜	120¼
112⅜	104⅝	200	Eastman Kodak (16½)	107¼	107¼	107	107	— ¼	106⅝	107¼
147⅞	147⅞	200	Eaton Axle & Spring (2.60)	17⅛	17⅜	17⅛	17⅛	— ⅛	17	17⅛
64	55	400	Electric Storage Bat. (4)	56⅞	56⅞	56⅝	56⅝	— ⅛	56	57
67⅛	57⅜	200	Endicott-Johnson (5)	59	59	59	59	— ⅞	58⅝	60
115	110¼	200	Endicott-Johnson pf. (7)	111⅝	111⅝	111⅝	111⅝	— ⅜	110	111⅝
28⅛	20¾	1,500	Erie	25	25	24⅞	25	— ⅛	24⅝	25
35⅞	28⅝	900	Erie 1st pf.	32⅞	33	32⅝	32⅝	— ¼	32⅜	33¼
31⅝	25⅞	100	Erie 1st pf.	28	28	28	28		27½	29
65⅝	57½	4,400	Famous Players-Lasky (5)	69¼	69¼	65⅝	69	— ½	69	69¼
14⅞	11	300	Fifth Avenue Bus (64c)	11¼	11¼	11⅛	11⅛	— ⅛	11⅛	11¼
223½	163	1,000	Fisher Body (10)	195	195	190	192	— 3	191	195
102⅛	98	100	Fish. Body O pf (8) 3 days	98⅜	98¾	98⅜	98⅜		99¼	100
10½	6¼	500	Fish. Rubber	6⅝	6⅝	6⅝	6⅝	— ⅛	6⅝	6⅝
75⅝	66½	100	Foundation Co. (6)	69¾	69¾	69¾	69¾		69	69¾
135⅜	8	2,200	Freeport-Texas	9¾	10⅝	9¾	9¾	— ⅛	9⅜	9⅞
46

Conservative Public Utility Securities

The income return from public utility bonds and investment stocks is often much more liberal than from other types of conservative investments. The numerous companies under our executive management afford you every opportunity to select conservative and diversified public utility bonds and investment stocks to yield approximately 5½% to 7¼%.

Investment List Furnished on Request

STONE & WEBSTER
INCORPORATED
120 Broadway, New York
Telephone Rector 6020
BOSTON CHICAGO

BONDS ON STOCK EXCHANGE

THURSDAY, MAY 8, 1924.

Day's Sales—	1924.	1923.	1922.	1921.	1920.
United States Government bonds.	$5,518,900	$4,727,150	$6,485,500	$3,006,000	$8,203,000
Other domestic bonds	6,613,000	5,683,500	7,302,000	3,667,500	1,743,500
Foreign bonds	1,567,500	1,116,500	2,212,000	1,221,000	832,000
Total all bonds	$13,699,400	$11,527,100	$15,999,500	$7,894,000	$10,778,500
Year to Date—					
United States Government bonds.	$355,713,860	$318,390,450	$769,345,500	$666,487,730	$1,086,948,050
Other domestic bonds	714,088,800	653,328,800	740,686,200	318,710,800	223,206,500
Foreign bonds	166,306,200	195,108,400	250,455,800	99,958,500	117,582,300
Total all bonds	$1,236,108,860	$1,166,827,600	$1,760,487,500	$1,085,157,030	$1,427,736,850

UNITED STATES GOVERNMENT LOANS.

Range Since Date of Issue. High.	Date.	Low.	Date.	Range, 1924. High.	Low.	Sales	Issue.	Open.	High.	Low.	Last	Net Ch'ge.	Closing. Bid.	Asked.	Yield.
102.1	Oct. 19,'22	86.1	June 2,'21	100.00	98.22	213½	Liberty 3½s, 1932-47	99.26	99.27	99.25	99.29	....	99.29	99.28	3.51
102.22	Oct. 19,'22	86.4	July 11,'21	99.25	98.26	....	Liberty 3½s, registered	....	....	....	....	....	....	....	....
101.25	July 25,'22	83.00	May 10,'20	99.30	98.27	....	Liberty 1st cv. 4s, 1932-47	....	....	....	....	....	100.00	100.20	4.01
101.10	July 24,'22	83.25	May 19,'20	99.17	97.30	....	Liberty 1st cv. 4s, reg.	....	....	....	....	....	....	....	....
100.25	July 23,'22	81.12	May 20,'20	100.11	98.5	....	Liberty 2d 4s, 1927-42	....	....	....	....	....	100.00	100.5	3.97
100.18	July 14,'22	81.18	May 21,'20	98.24	98.5	....	Liberty 2d 4s, reg.	....	....	....	....	....	....	....	....
102.00	July 16,'22	90.00	June 7,'20	100.14	98?20	....	Lib. 1st 2d cv. 4¼s, '32-47	....	....	....	....	....	100.00	101.00	....
101.25	July 13,'22	84.00	May 21,'20	100.18	98.8	20	Lib. 1st cv. 4¼s, '32-47	100.8	100.10	100.8	100.9	—1	100.6	100.9	4.23
101.14	July 24,'22	84.00	July 30,'20	100.12	98.4	....	Lib. 1st cv. 4¼s, reg.	....	....	....	....	....	....	....	....
101.00	July 24,'22	81.12	May 20,'20	100.15	98.4	254½	Lib. 2d cv. 4¼s, '27-42	100.5	100.7	100.2	100.3	—.2	100.3	100.5	4.21
100.25	July 23,'22	83.16	Dec. 23,'20	100.14	98.2	....	Lib. 2d cv. 4¼s, reg.	....	....	....	....	....	....	....	....
101.00	July 20,'22	85.20	Dec. 20,'20	100.22	98.3	2,451¾	Liberty 3d 4¼s, 1925	100.21	100.21	100.20	100.21	....	100.21	100.22	4.07
100.27	July 25,'22	82.12	May 19,'20	100.18	99.8	2	Liberty 3d 4¼s, reg.	100.18	100.18	100.18	100.18	....	....	....	....
101.27	July 27,'22	82.00	May 20,'20	100.20	98.8	2,534¼	Liberty 4th 4¼s, '33-38	100.13	100.13	100.8	100.9	—.4	100.9	100.10	4.22
101.20	July 26,'22	82.12	May 20,'20	100.18	98.7	10	Liberty 4th 4¼s, reg.	100.9	100.9	100.6	100.7	—.4	....	....	....
102.00	May 1,'24	98.1	Mar. 27,'23	102.00	99.8	12½	Treasury 4¼s, 1947-52	101.26	101.28	101.25	101.25	—.3	101.26	101.28	4.14
101.20	May 5,'24	98.20	Apr. 25,'23	101.20	99.13	....	Treasury 4¼s, reg.	....	....	....	....	....	....	....	....

Beginning March 22, 1923, the Stock Exchange officially quotes Liberty Bonds in units and fractions, the fractions being 32ds of a unit and the quotations after the decimal point representing ons or more 32ds. In the above table, therefore, the figures of highest and lowest prices during 1924 and since date of issue are reduced to the form now used in the Stock Exchange quotations.

FOREIGN BONDS.

Argentine s f 6s, Ser A, 1957, temp 101
5 ..... 100¾
11 ..... 100¾
10 ..... 100¾
2 ..... 100¾
Ts, 1927 ..... 101¼
12 ..... 101¼
5 ..... 101¼
1 ..... 101¼
1a20f .101
3 ..... 101¾
2 ..... 101¾
Austrian Gov gtd s f 7s, 1943, int rcts 96
12 ..... 90¼
5 ..... 90¼
1 ..... 90¼
1 ..... 90¼
18 ..... 90¾
Am Tel & Tel col 4s, 1929 95
9 ..... 94¾
6 ..... 94¾
4 ..... 94¾
1 ..... 94¾
cl tr 5s, 1946 95
5 ..... 95½
2 ..... 95½
2 ..... 95½
2 ..... 95½
2 ..... 95½
2 ..... 95½
2 ..... 95½
1 ..... 95½
1 ..... 95½
2 ..... 95½
conv deb 7s, 1938 ..... 96¼
7 96
3 ..... 96¼
1 ..... 96¾
Am War Papr 6s, 1939 ..... 43½
1 ..... 43½
temp ctfs 43
Ann Arb 1st 4s, 1995 ..... 59¾
1 ..... 59¾
Armour & Co 4½s, 1939 ..... 86¼
9 ..... 86¼
17 ..... 86½
11 ..... 86¾
4 ..... 86¾
Armour & Co. of Del 5½s, A, 1943 ..... 85¾
5 ..... 85¾
2 86
1 ..... 86¼
1 ..... 86¼
1 ..... 86¼
1 ..... 86¼
1 ..... 86¼
1 ..... 86¼
registered 86¼
1 ..... 86¼
s f 5s, 1943 ..... 86¼
14 ..... 100¾
1 ..... 100¾
31 ..... 100¾
25 ..... 100¾
5 101
7 ..... 101¾
15 101
conv 6s, 1925 118
3 118
Anaconda Mg 1st s f 6s, ser A, 1953 ..... 95¾
3 ..... 95¾
2 ..... 95¾
1 ..... 95¾
3 ..... 95¾
2 ..... 95¾
2 ..... 95¾
16 ..... 95¾
3 ..... 95½
1 ..... 95¾
3 ..... 95¾
1 ..... 95¾
5 ..... 95¾
2 ..... 95¾
conv deb 7s, 1938 ..... 96¼
7 ..... 96¼
8 96
3 ..... 96¼
4 ..... 96¾
Am Chain s f 6s, 1933 ..... 92¼
1 ..... 92¼
Am Republics deb 6s, 1937 91
5 91
Am Smelt&Ref 1st 5s, 1947 ..... 92¾
1 ..... 92¾
4 ..... 92¾
30 93
2 ..... 93½
4 ..... 93¼
1 ..... 93¼
1 ..... 92¾
6s, 1947 ..... 103¾
1 ..... 103¾
7 ..... 103¾
1 ..... 103¾
Am Sug Ref temp 6s, 1937 ..... 99¾
5 ..... 99¾
9 ..... 99¾
1 ..... 99¾
1 ..... 99¾
18 ..... 99¾
Am Tel & Tel col 4s, 1929 95
3 95
6 ..... 94¾
4 ..... 94¾
1 ..... 94¾
1 95
cl tr 5s, 1946 95
5 ..... 95½
2 ..... 95½
2 ..... 95½
2 ..... 95½
2 ..... 95½
2 ..... 95½
2 ..... 95½
2 ..... 95½
conv 6s, 1925 118
3 118
Anaconda Mg 1st s f 6s, ser A, 1953 ..... 95¾
3 ..... 95¾
2 ..... 95¾
1 ..... 95¾
3 ..... 95¾
2 ..... 95¾
2 ..... 95¾
16 ..... 95¾
3 ..... 95½
1 ..... 95¾
3 ..... 95¾
1 ..... 95¾
5 ..... 95¾
2 ..... 95¾
conv deb 7s, 1938 ..... 96¼
7 96
3 ..... 96¼
1 ..... 96¾
Am War Papr 6s, 1939 ..... 43½
1 ..... 43½
temp ctfs 43
Ann Arb 1st 4s, 1995 ..... 59¾
1 ..... 59¾
Armour & Co 4½s, 1939 ..... 86¼
9 ..... 86¼
17 ..... 86½
11 ..... 86¾
4 ..... 86¾
Armour & Co. of Del 5½s, A, 1943 ..... 85¾
5 ..... 85¾
4c 85½
4 ..... 85¾
conv 4½s, 1933 ..... 88¼
2 ..... 88¼
1 ..... 88¼
1 ..... 88¼
1 ..... 88¼
10 ..... 88¾
2 ..... 88¾
ref 5s, 1963 96
2 96
3 ..... 96½
5 ..... 96¾
1 ..... 96¾
1 ..... 96¾
1 ..... 96¾
11 97
1 97
con 5s, 1943 ..... 97¼
1 ..... 97¼
Cent Leather 5s, 1925 ..... 96½
10 ..... 96¼
6 ..... 96½
Central N E 4s, 1961 59
2 59
Cent of N J gen 5s, 1987, registered 104
1 104
Cent Pac gtd 4s, 1949 86
1 ..... 86¼
Cerro de Pas conv s f 8s, 1931 ..... 136¼
Ches & Ohio cv 4½s, 1930 ..... 92½
1 ..... 92¾
1 ..... 92¾
9 ..... 92¾
2 ..... 92¾
conv 5s, 1946 ..... 99¼
5sf .. 94¼
5df .. 94¾
19 ..... 94½
1 ..... 94¾
5 (3) .. 94¼
10 (3) .. 94½
1 ..... 94¼
con 5s, 1939 ..... 101½
2 ..... 101½
R & A div 1st con 4s, 1948 81
4 81
Chi & Alton 3½s, 1950 ..... 35¾
1 ..... 35¾
Chi, Bur & Qy gen 4s, 1958 87
1 ..... 87¼
1 ..... 87¼
1st & ref 5s, 1971 ..... 98¼
10 ..... 98¼
1 ..... 98¾
2 ..... 98¼
5 ..... 98¼
5 ..... 98¾
1 ..... 98½
Ill div 4s, 1949 89
6 89
1 ..... 89¾
Neb ext 4s, 1927 ..... 97½
2 ..... 97½
Chi & Ill gen 5s, 1951 ..... 74¼
1 ..... 74¼
1 ..... 74¼
2 74
6 ..... 74¼
Chi G Lt & C 1st 5s, 1037 96
3 96
Chi Gt Wn 4s, 1959 53
1 53
Chi, Ind & Lo 1st & gen 6s, 1966 ..... 97½
2 ..... 97½
Chi, M & St P 4s, 1925 ..... 82½
20 83
3 ..... 82½
4s, 1934 57
cv 4½s, 1932 1sif. 63
10 ..... 63¾
11 ..... 63½
conv 5s, Ser B, 2014 ..... 88½
1 (3) .. 88½
ref 4½s, 2014 ..... 54½
1 ..... 54½
10 ..... 54½
4 ..... 54½
3 ..... 54¾
tem 6s, 1934 99
28 99
C, M & P 3d 4s, 1949 ..... 56½
5 ..... 56½
1 ..... 56¾
Chi & N Wn 1st & ref 5s, 2037 ..... 93½
2 ..... 93½
10 ..... 93¾
2 ..... 93½
6 ..... 93½
5 ..... 93¾
1 ..... 93½
deb 5s, 1933 ..... 99¾
2 ..... 99½
5 100
6½s, 1936 108
5 108
7s, 1930 ..... 106¼
1 ..... 106¼
Chi Rys 5s, 1927 ..... 75½
1 ..... 75½
5 ..... 75¼
1 ..... 75¼
5 75
Chi, R I & P gen 4s, 1988 ..... 94½
s f 6s, Ser A, 1952 ..... 97¼
2 ..... 97¼
1 ..... 97¼
Cent Dist Tel 5s, 1943 ..... 99¼
Cent of Ga Ry ref&gen 5½s, 1959, temp 96¾
7 ..... 96¾
2 97
14 ..... 96¾
10 ..... 96¾
1 97
con 5s, 1945 ..... 97¼
1 ..... 97¼
6s, 1929 ..... 101¾
2 ..... 101¾
Cent Leather 5s, 1925 ..... 96½
10 ..... 96¼
6 ..... 96½
Central N E 4s, 1961 59
2 59
Cent of N J gen 5s, 1987, registered 104
1 104
Cent Pac gtd 4s, 1949 86
1 ..... 86¼
Cerro de Pas conv s f 8s, 1931 ..... 136¼
Ches & Ohio cv 4½s, 1930 ..... 92½
1 ..... 92¾
1 ..... 92¾
9 ..... 92¾
2 ..... 92¾
conv 5s, 1946 ..... 99¼
5sf .. 94¼
5df .. 94¾
19 ..... 94½
1 ..... 94¾
5 (3) .. 94¼
10 (3) .. 94½
1 ..... 94¼
con 5s, 1939 ..... 101½
2 ..... 101½
R & A div 1st con 4s, 1948 81
4 81
Chi & Alton 3½s, 1950 ..... 35¾
1 ..... 35¾
Chi, Bur & Qy gen 4s, 1958 87
1 ..... 87¼
1 ..... 87¼
1st & ref 5s, 1971 ..... 98¼
10 ..... 98¼
1 ..... 98¾
2 ..... 98¼
5 ..... 98¼
5 ..... 98¾
1 ..... 98½
Ill div 4s, 1949 89
6 89
1 ..... 89¾
Neb ext 4s, 1927 ..... 97½
2 ..... 97½
Chi & Ill gen 5s, 1951 ..... 74¼
1 ..... 74¼
1 ..... 74¼
2 74
6 ..... 74¼
Chi G Lt & C 1st 5s, 1037 96
3 96
Chi Gt Wn 4s, 1959 53
1 53
Chi, Ind & Lo 1st & gen 6s, 1966 ..... 97½
2 ..... 97½
Chi, M & St P 4s, 1925 ..... 82½
20 83
3 ..... 82½
4s, 1934 57
cv 4½s, 1932 1sif. 63
10 ..... 63¾
11 ..... 63½
conv 5s, Ser B, 2014 ..... 88½
1 (3) .. 88½
ref 4½s, 2014 ..... 54½
1 ..... 54½
10 ..... 54½
4 ..... 54½
3 ..... 54¾
tem 6s, 1934 99
28 99
C, M & P 3d 4s, 1949 ..... 56½
5 ..... 56½
1 ..... 56¾
Chi & N Wn 1st & ref 5s, 2037 ..... 93½
2 ..... 93½
10 ..... 93¾
2 ..... 93½
6 ..... 93½
5 ..... 93¾
1 ..... 93½
deb 5s, 1933 ..... 99¾
2 ..... 99½
5 100
6½s, 1936 108
5 108
7s, 1930 ..... 106¼
1 ..... 106¼
Chi Rys 5s, 1927 ..... 75½
1 ..... 75½
5 ..... 75¼
1 ..... 75¼
5 75
Chi, R I & P gen 4s, 1988 ..... 94½
s f 6s, Ser A, 1952 ..... 97¼
2 ..... 97¼
1 ..... 97¼
Cent Dist Tel 5s, 1943 ..... 99¼
Cent of Ga Ry ref&gen 5½s, 1959, temp 96¾
7 ..... 96¾
2 97
14 ..... 96¾
10 ..... 96¾
1 97
con 5s, 1945 ..... 97¼
1 ..... 97¼
6s, 1929 ..... 101¾
2 ..... 101¾
Cent Leather 5s, 1925 ..... 96½
10 ..... 96¼
6 ..... 96½
Central N E 4s, 1961 59
2 59
Cent of N J gen 5s, 1987, registered 104
1 104
Cent Pac gtd 4s, 1949 86
1 ..... 86¼
Cerro de Pas conv s f 8s, 1931 ..... 136¼
Ches & Ohio cv 4½s, 1930 ..... 92½
1 ..... 92¾
1 ..... 92¾
9 ..... 92¾
2 ..... 92¾
conv 5s, 1946 ..... 99¼
5sf .. 94¼
5df .. 94¾
19 ..... 94½
1 ..... 94¾
5 (3) .. 94¼
10 (3) .. 94½
1 ..... 94¼
con 5s, 1939 ..... 101½
2 ..... 101½
R & A div 1st con 4s, 1948 81
4 81
Chi & Alton 3½s, 1950 ..... 35¾
1 ..... 35¾
Chi, Bur & Qy gen 4s, 1958 87
1 ..... 87¼
1 ..... 87¼
1st & ref 5s, 1971 ..... 98¼
10 ..... 98¼
1 ..... 98¾
2 ..... 98¼
5 ..... 98¼
5 ..... 98¾
1 ..... 98½
Ill div 4s, 1949 89
6 89
1 ..... 89¾
Neb ext 4s, 1927 ..... 97½
2 ..... 97½
Chi & Ill gen 5s, 1951 ..... 74¼
1 ..... 74¼
1 ..... 74¼
2 74
6 ..... 74¼
Chi G Lt & C 1st 5s, 1037 96
3 96
1sf .. 99¾
1 ..... 99¾
7½s, 1945 ..... 101¾
7 ..... 101¾
5 ..... 101¾
11 ..... 101½
5 ..... 101¾
2 ..... 101¾
10 ..... 101¾
1 ..... 101¾
8s, 1941 ..... 108¾
5 ..... 108¾
King Netherlands s f 6s, 1972 ..... 90¼
1 ..... 90¼
King Norway s f 6s, 1943 ..... 94½
2 ..... 94½
1 ..... 94¾
1 ..... 93¾
7 ..... 93¾
8s, 1940 94
13 ..... 111¾
King of Serbs, Croats & Slovenes 8s, 1962 ..... 81¼
1 ..... 81¼
5 57
1sf .. 56¾
Ser B, 1955 ..... 57½
cv 4s, Ser D, 1953 ..... 64¾
1 ..... 64¾
2 ..... 64½
5 ..... 64¾
Erie & Jer s f 6s, 1957 ..... 96¾
Fed Lt & Tr 7s, 1953 ..... 101¾
6 ..... 101¾
s f 5s, 1942 84
1 84
Fisk Rubber s f 8s, 1941 100
1 100
10 ..... 99½
5 100
5 ..... 99½
Fort Smith Lt & Trac 5s, 1936 ..... 77¾
1 ..... 77¾
Gal, Hous & H 5s, 1933 ..... 92¼
4(c) 92¼
2(c) .. 92¾
Gen Elec deb 5s, 1952 ..... 101½
5 ..... 101½
6 ..... 101¾
1 ..... 101¾
Gen Refractrs 1st 6s, Ser A, 1952 ..... 99¾
1 ..... 99¾
Goodrich (BF) 6½s, 1947 ..... 94¾
1 ..... 94¾
7 ..... 94½
2 95
Goodyr T & R temp s f 8s, 1931 ..... 101¾
2 ..... 101¾
1 ..... 101½
1 ..... 101¾
s f 8s, 1941 ..... 116¼
2 ..... 116¼
3 ..... 116¾
3 ..... 116¾
Grd Trunk Ry s f deb 6s, 1936 ..... 103¾
2 ..... 103¾
Great Northn gen 7s, 1936 ..... 107¾
3 ..... 107¾
1 ..... 107¾
5 ..... 107¾
1 ..... 107¾
2 ..... 107¾
1 ..... 107¾
gen 5½s, 1952 ..... 107¾
11 ..... 99¼
2 ..... 99¾
20 ..... 99¾
ref 4½s, 1961 ..... 88½
2 ..... 88½
Green B & W deb ctfs B 5¾
10 ..... 5¾
Harlem River Portchester 4s, 1954 79
Hav El Ry, L & P gen 5s, 1954 83
Hershey Choc s f g 6s, 1942 ..... 101¾
2 ..... 101¾
2 102
1 ..... 102¼
1 ..... 102¼
Hoc Val 1st 4½s, 1999 ..... 86¾
1 ..... 86¾
Houst E & W Tex 1st gtd 5s, 1933 98
2 98
Hud & Man 1st & ref 5s, Ser A, 1957 ..... 82¾
1 ..... 82¾
7 ..... 82¾
3 ..... 82¾
adj inc 5s, 1957 ..... 62¾
10 ..... 62¾
26 62
6 ..... 61¾
11 62
Humble Oil ref deb 5½s, temp, 1932 98
6 98
IllinoisBellTel 1st & ref 5s, Ser A, 1956 95
2 95
2 ..... 94¾
13 95
Illinois Cent'l 5½s, 1934 ..... 101¾
4s, 1953 82
7 82
C, St L N O 1st 5s, Ser A, new, 1963 ..... 95¼
10 ..... 95¼
3 95
53 ..... 95¼
1 96
1 ..... 95¼
1 ..... 95¼
Illinois Steel 4½s, 1940 ..... 92¾
1 ..... 92¾
2 ..... 92½
Indiana Nat'l Gas 5s, 1936 ..... 82¾
Indiana Steel 5s, 1952 ..... 101¾
Inter Met 4½s, 1956 ..... 10¾
2 ..... 10¾
Int Rap Tran 1st & ref 5s, 1966 ..... 85¾
1 ..... 85¾
4 ..... 85¼
stamped 61¾
2 ..... 61¾
temp 6s, 1932 ..... 61¾
1 ..... 63¾
6 ..... 63¾
cnv 7s, 1932 ..... 99¼
4 ..... 55¾
Int Great Nor 1st 6s, Ser A, 1953 ..... 99½
6 ..... 95½
1 ..... 95¾
4 ..... 95¾
2 ..... 95½
17 ..... 95¼
2 ..... 95½
adj 6s, 1952 46
10 46
83 ..... 45¾
5 46
10 ..... 45¾
Int Mer s f 6s, 1941 ..... 83¾
1 ..... 83¾
11 ..... 85½
1 ..... 85½
3 ..... 85½
1 85
Int Paper cnv 5s, 1947 ..... 83¾
5 ..... 83¾
10 84
5 ..... 84½
2 ..... 83¾
Kan C, Ft S & M 4s, 1936 ..... 77¾
2 ..... 77¾
Kan C Power & Lgt 1st 5s Ser A, 1952 ..... 91¾
4 ..... 91¾
1 ..... 91¾
1 ..... 91¾
Kan C Southn 5s, 1950 ..... 89¾
5 ..... 89¾
2 90
8 ..... 89¾
1 ..... 89¾
1 ..... 89¾
1 90
8s, 1950 ..... 68¼
Kan C Ter 4s, 1960 ..... 83¼
5 ..... 83¼
Kan Gas & El 1st s f 6s, Ser A, 1952 ..... 96¾
2 96
2 ..... 96¾
1 96
3 ..... 95¾
Kayser (J) s f 7s, 1942, interim rcts 101
1 101
Kelly Spr Tire s f 8s, 1931 ..... 96½
1(3) .. 96
5 ..... 96½
1s5f .. 96½
1 ..... 96¾
3(3) .. 96¾
1(3) .. 96½
5 ..... 96½
Kinney & Co cv 7½s, 1936 102
1s7f .. 102
Lack Steel 5s, 1950 ..... 91¼
2 ..... 91¼
Lacl Gas Lt of St L 1st col & refdg 5½s, Ser C, 1953 92
5 92
3 ..... 91¾
Lake E & W 2d 5s, 1941 ..... 90½
5 ..... 90½
5 91
1 ..... 90¾
Lake S & M S 4s, 1931 ..... 94¼
5 ..... 94¼
3 ..... 93¾
1 ..... 94¼
Lehigh Valley col tr 6s, 1928 ..... 102¾
2 ..... 102¾
1 103
Ligget & Myers 7s, 1944 ..... 116¼
1 ..... 116¼
5s, 1951 97
2 97
3 ..... 96¾
Lng Isld con 5s, 1931 100
1 100
Lorillard Co 5s, 1951 ..... 98½
Louisv Gas & E 5s, Ser A, 1952 ..... 88¾
3 ..... 88¾
Lou & Nash 7s, 1930 ..... 107½
2 ..... 107½
1st & ref 5s, Ser B, 2003 ..... 100¾
4 ..... 100¾
Lou & N Atl K & Cls 4s, 1959 85
2 85
Magma Cop conv 7s, 1933 113
1 113
Manati Sugar s f 7½s, 1942 ..... 106½
6 ..... 106½
Manhat con 4s, 1990 ..... 56¾
2 ..... 56¾
16 57
5 ..... 56¾
Manila R R So Lines 4s, 1939 60
1 60
Manila El Co 1st ref 7s, 1942 ..... 98¼
1 ..... 98¼
2 ..... 99¼
Market St Ry s f 7s, Ser A, 1940 100
1 ..... 100¼
1 ..... 100½
Marland Oil 1st mtge 7½s, Ser B, 1935 ..... 100¾
11 ..... 100¾
s f 8s, 1931 ..... 103¾
50 ..... 103¾
Metro Edison 1st & ref 5s, Ser C, 1953 ..... 89½
2 ..... 89½
1st & ref 5s, Ser B, 1952 ..... 100¼
5 100
Midvale Steel col tr 5s, 1936 ..... 88¼
9 ..... 88¼
1 ..... 88½
3(3) .. 88½
2s7f .. 88½
1 ..... 88¼
6 ..... 88¼
Mil El Ry & Lgt 5s, 1961 94
1 94
1st & ref 6s, Ser C, 1953 ..... 93¾
1 ..... 93¾
5 ..... 95½
Mil L S & Wn ext 5s, 1929 100
5 100
Mil & Northrn con 4½s, 1934 ..... 89¾
1 ..... 89¾
Milw Sparta & N Wn 1st 4s, 1947 ..... 85½
1 ..... 85½
9 86
Minn & St L con 5s, 1934 ..... 64½
1 ..... 64½
1st & ref 4s, 1949 ..... 17¼
9 ..... 17¼
M St P & S S M coll trust 4s, 1931 ..... 102¾
3 ..... 102¾
con 4s, 1938 ..... 80¾
7 ..... 80¾
con 5s, 1938 ..... 99¾
1 ..... 99¾
9 ..... 99½
3 99
Mo K & T 1st 4s, 1990 ..... 78¼
10 ..... 78¼
prior lien 5s, Ser A, 1962 ..... 82¾
17 ..... 82¾
1 ..... 82¾
4s, Ser B, 1962 ..... 68¼
6 ..... 68¼
4s, Ser C, 1962 ..... 68¼
5 ..... 90¾
adj 5s, 1967 ..... 53¾
2 ..... 53¾
13 ..... 53¾
20 ..... 53¾
27 ..... 53¾
1 54
11 ..... 53¾
13 ..... 53¾
17 ..... 53¾
17 54
1 ..... 53¾
Mo Pac 1st 6s, 1949 ..... 95¾
3 ..... 95¾
7 ..... 95½
12 ..... 95¾
8 96
1st & ref 5s, 1926 ..... 98¼
3 ..... 98¼
1965 ..... 80¼
5 ..... 80¼
1 ..... 80¼
36 ..... 80¾
gen 4s, 1975 ..... 57¼
5 ..... 57¼
1 57
2 ..... 57¼
5 ..... 57¾
2 ..... 57¾
1 ..... 57¼
7 ..... 57½
5 ..... 57¾
2 ..... 57¾
Mob & Birm 4s, 1945 ..... 74¾
3 ..... 74¾
Montana Powr 5s, Ser A, 1943 ..... 98¼
2 ..... 98¼
1 98
Nas Elec R R 4s, 1951, stpd 56¼
11 ..... 56¼
2 ..... 56¼
Nat Acme 7½s, 1931 87
1 87
5 ..... 86¼
66 87
Nat'l Starch deb 5, 1930 97
1 97
5 ..... 95¾
1 96
Rep El Salvador s f 8s, Ser A, 1948 ..... 101½
3 ..... 101½
2 101
10 ..... 100¾
3 ..... 101½
2 ..... 101½
1 ..... 101¾
3 ..... 101½
Rep Uruguay s f 8s, 1946 ..... 102½
St Queensland 6s, 1947 ..... 90½
31 ..... 90½
2 ..... 90¾
5 ..... 90¾
10 ..... 90½
1 ..... 90¾
s f 7s, 1941 ..... 95¾
3 ..... 95¾
3 ..... 103¾
1 106
State of Rio Grnde do Sul 8s, 1946 96
State of Sao Paulo s f 8s, 1936 100
22 100
1 ..... 99¾
Swiss Confederation s f 8s, 1940 ..... 112¼
4 112
1 ..... 111¾
1 ..... 111¾
1 112
Switzerland Gov extnl ln temp 5½s, 1946 ..... 97½
12 ..... 97½
Un Kn Gt Br & Ire 5½s, cv 1929 100
6 100
3 ..... 108¾
3 ..... 108¾
3 ..... 108¾
5½s, 1927 ..... 101¼
58 ..... 101¼
12 101
4 ..... 101¼
19 ..... 100¾
2s20f .100¼
1 101
11 ..... 100¾
2s20f .100¼
1 101
5 101
U S of Brazil 7½s, 1952 ..... 99¼
2 ..... 99¼
2 90
8s, 1941 ..... 95¼
2 ..... 95¼
1 ..... 85¼
5 ..... 85¾
U S of Brazil Cent Rys of Brazil Elec 7s, 1952 ..... 81¾
1 ..... 81¾
6 ..... 81½
4 ..... 81¾
U S of Mex 4s, 1954, readjst of debt 1954, dep rects 28½
2 ..... 28½
5s, 1945, readjst debt dep rects 48
1 48
Un Steamship of Copenhagen s f 8s, 1937, int rects 87¼
2 ..... 87¼
1 87
New Eng. Tel & Tel 1st 5s, 1952 98
1 98
6 ..... 98¾
1 ..... 98½
New Or & N'east ref & imp 4½s, 1952 ..... 84½
4 ..... 84½
9 ..... 84½
10 ..... 84½
2 ..... 84½
N O Tex&Mex Income 5s, 1935 43
4 43
6s, Ser A, 1925 ..... 101¼
2 ..... 101¼
N Y Air Brake 1st 6s, 1928 ..... 101¾
N Y Cent s f deb 6s, 1935 ..... 105¾
6 ..... 105¾
2 ..... 105¾
2s4f .. 105¾
4 ..... 105¾
2sif .. 106¼
54 ..... 105¾
1s7f .. 104¾
ref & imp 5s, 2013 98
20 98
2 ..... 97¾
1 ..... 97¾
13 98
2 ..... 97¾
6 98
2 ..... 97¾
8 98
11 ..... 97¾
18 98
1 ..... 97¾
1 98
ref & imp 4½s, Ser A, 2013 ..... 88¾
6 ..... 88¾
gen 3½s, 1997 ..... 76¼
1 ..... 76¼
1 ..... 76¾
1 ..... 76¾
deb 4s, 1934 92
13 92
NY Chi&St. L 4s, 1931 ..... 101¼
1 ..... 101¼
5 ..... 101¼
5 ..... 101¼
1 ..... 101¾
3 ..... 101¾
4 ..... 101¾
deb 4s, 1931 ..... 90¼
NY Conn RR gtd 4½s, 1953 ..... 88¼
NY Edison 1st & ref 6½s, 1941 ..... 110¾
5 ..... 110¾
1 111
11 ..... 110¾
1 ..... 111¼
N Y & Erie 4th ext 5s, 1928 97
NY G E L H & P pur money 4s, 1949 ..... 84¼
3 ..... 84¼
col tr 5s, 1948 ..... 90¾
9 ..... 90¾
2 100
N Y & Jersey 1st 5s, 1932 ..... 97¾
1 ..... 97¾
N Y N H & H conv deb 6s, 1948 ..... 69½
1 ..... 69¾
5 ..... 69¼
10 ..... 69½
1 ..... 69½
7s, 1925 81
5 81
deb 4s, 1957 43
1 43
N Y O & W ref 4s, 1992 ..... 62¾
1 ..... 62¾
N Y Railways ref 4s, 1942 ctfs of dep 38
1 38
adj 5s, 1942 ..... 2¼
40 ..... 2¼
17 ..... 2¾
10 ..... 2½
3 ..... 2¾
2 ..... 2¼
20 ..... 2½
adj 5s, 1942 ctfs of dep 2
1 2
1 ..... 2¼
82 ..... 2¼
10 ..... 2¼
5 ..... 2¾
N Y State Rys 6½s, Ser B, 1962 85
1 85
1 89
N Y State Rys con 4½s, 1962 52
1 52
1 ..... 57¼
2 ..... 57¼
2 53
4 ..... 58¼
1 ..... 58½
N Y Susq & Wn gen 5s, 1940 50
3 50
N Y Tel s f deb 5s, 1949 ..... 106¼
1 ..... 106¼
4 ..... 106¼
ref 6s, 1941 ..... 105¼
5 ..... 105¼
1 ..... 105¾

LEE, HIGGINSON & CO.
Established 1848

NEW YORK
BOSTON CHICAGO

HIGGINSON & CO.
London

LAGE & CO.
MEMBERS NEW YORK STOCK EXCHANGE

INVESTMENT SECURITIES

160 BROADWAY
New York

NEW YORK CHICAGO

B. M. T. System

Brooklyn, Queens County & Suburban Railroad Co.
1st Consol. 5s, 1941

These Bonds are an underlying obligation of the Brooklyn-Manhattan Transit Corporation, which is showing a very remarkable "come back." They are selling decidedly "out of line" and offer an exceptional opportunity for high yield and profit possibilities.

Price to yield over 9%

Detailed analysis will be furnished on request for Circular T-37

Wm Carnegie Ewen
Investment Securities
2 Wall Street New York
Telephone Rector 3273-4

Odd Lots

By purchasing a diversified list of well seasoned securities you improve your investment position and increase the margin of safety.

We give the same courteous and painstaking attention to "Odd Lots" as to "Full Lots."

Send for our booklet
"Odd Lot Trading"
Please mention T. 236

100 Share Lots

Curb Securities Bought or Sold for Cash

John Muir & Co.
Members
New York Stock Exchange
New York Cotton Exchange
61

Investment Securities

F. S. Smithers & Co.
Members New York Stock Exchange
19 Nassau St. New York

Chas. D. Barney & Co.
Members New York Stock Exchange
Established 1873
MAIN OFFICE
15 Broad Street
BRANCH OFFICE
647 Madison Avenue
Near 60th Street

Investment Securities

MYRON S. HALL & CO.
MEMBERS NEW YORK STOCK EXCHANGE
100 BROADWAY
NEW YORK

POWER & LIGHT SECURITIES

of large up-to-date operating companies are selling at attractive yields, considering their security and the continual development of the industry.

Suggestions upon request.

INGRAHAM AND DUBOSQUE
43 Exchange Place
New York.

A SUGGESTION TO THE INDIVIDUAL INVESTOR

ON account of the strong financial position of the Kingdom of the Netherlands and the intrinsic strength of this country's obligations, we are recommending the new issue which we offer when, as and if issued, and subject to prior sale at 98½ and interest, to yield over 6.10%. We suggest that certain Bonds now selling at prices which yield a lower income be exchanged for them.

Write for "Suggestions."

H. D. WILLIAMS & CO.
MEMBERS NEW YORK STOCK EXCHANGE
120 BROADWAY, NEW YORK
TELEPHONE RECTOR 8787

FRANC FALLS ANEW AMID WILD RUMORS

Drops from 6.34½ to 5.89 in a Series of Whip-Saws, and Closes at 5.96½.

A WAVE OF PROFIT-TAKING

This Is Believed to Have Caused the Selling, Since Every Dip Brought Out Strong Support.

The French franc kicked back on a substantial number of its friends yesterday in one of the sharpest and most unexpected movements of that volatile currency's post-war career. The telephones of foreign exchange offices were kept busy from the opening to the close with rumors ranging even to one of "fighting in the Ruhr." Virtually all of the rumors had no foundation in fact so far as bankers' advices could tell.

The franc had closed on Wednesday at 6.34½ cents. Yesterday it was weak at the opening in Europe, the figure being 6.23⅝ cents, representing an overnight loss of 11 points. The quotation then moved up 2 points and began suddenly to wilt. When New York offices were opened the figure was around the 6-cent level and, on new selling, it gave way to the day's extreme low point of 5.89 cents. Thereafter, the performance was one of whip-sawing, the figure first running above 6 cents and then dipping below that level. A few minutes before the close it had moved up to 6.18 cents and it closed at 5.96½ cents.

It was the franc's first decline below the 6-cent level since April 11 and at the day's extreme low point of 5.89 cents the quotation was almost a full cent under the 1924 high level of 6.85 cents on April 23.

Out of the variety of explanations offered, New York dealers said they had found only one that seemed to hold true. This was that many persons had bought the franc in anticipation of the rise. They had seen profits run up into substantial amounts as the former bear speculators took their beating, and yesterday, unnerved by a combination of dispatches from Europe, they began to take their profits. As the quotation slumped under such selling, other speculators were induced to follow the lead and before long a widespread selling movement was in force. But with each dip, it was noted that new buying developed and every time the franc fell below six cents it steadied rapidly. This was attributed to bank buying, but institutions which were interested in the $100,000,000 stabilization credit established here by the Bank of France denied that this fund was being used. The franc, they said, was being left to itself. Its recent advance, they asserted, had passed the point where the Bank of France had wanted it pegged, and bankers had done considerable selling in an effort to keep it within bounds, because the sudden rise of the franc had caused considerable disturbance in French economic life.

It also was suggested that short sellers again had attacked the franc, but this theory was scouted. Firms which had executed large selling orders prior to March 9 for German speculators among others said yesterday that they were still buying rather than selling francs. Not all of the short accounts have been covered yet, it was said, and those who had already absorbed their losses did not feel like assuming new risks after their unsatisfactory franc speculation during the latter half of March and all of April.

The selling also was attributed to growing concern over the monarchistic power in Germany, interpreted to mean proportionately harder sledding for the Dawes plan, the labor troubles suddenly arising in the Ruhr region and a new report received by private banking dispatches indicating that France and Turkey were becoming embroiled in a delicate question regarding the rights of France in Syria.

Interests in New York closely affiliated with the Bank of France in its stabilization efforts said yesterday that there was no danger of the franc getting out of hand. Only a small fraction of the $100,000,000 credit had been used and virtually all of this sum had been paid back through subsequent sales of francs, bought lower down, for the Bank of France account.

DECLINE IN AUTO OUTPUT.

Drop of 12% in April Compared With March, Says Trade Journal.

The decline in automobile production in April, as compared with March, amounted to approximately 12 per cent., according to Automotive Industries.

In summing up the situation, the trade journal makes the following comment:

"In keeping with the slowing up in buying of automobiles the latter part of the first quarter and, with the exception of a few parts of the country, extending into the second, production of cars and trucks dropped from 382,459 in March to approximately 337,000 in April. This represents a falling off of 12 per cent. both from the March figure and from the 382,695 total reported for April a year ago.

"The decline was not unexpected in view of the heavy production programs followed through the Winter and Spring months and the failure of the buying movement to start at the time anticipated. While a few companies shipped more cars in April than they did in March, shipments with the large majority fell behind.

"Output for the first four months of this year aggregates 1,403,080, compared with 1,238,198 in the corresponding period of last year and for the six months starting with November it totals 2,019,286, as against 1,723,863 a year ago."

PAYS QUARTERLY DIVIDENDS

Underwood Typewriter Co. Earns $1.94 a Share on Common.

The Underwood Typewriter Company, for the quarter ended March 31, reports net earnings of $810,497, against $814,690 in the same quarter last year. After crediting other income and allowing for depreciation reserves, there was a net profit of $641,929.

After allowing for regular dividends on the preferred stock, the net profit was equal to $1.94 a share earned on the $10,000,000 common stock of $25 a share par value, against $8.64 a share earned on the $9,000,000 common stock of $100 par value outstanding in the first quarter of last year.

Directors yesterday declared two quarterly dividends of 75 cents each on the common stock and two quarterly dividends of $1.75 a share on the preferred stock, covering payments for the first and second quarters of the year. The dividends for the first quarter are payable July 1, and for the second quarter on Oct. 1.

Wells, Fargo & Co. Income.

Wells, Fargo & Co. report net income of $859,377 for 1923, against $1,281,286 in 1922. Earnings, after allowing for taxes and fixed charges, were equivalent to $3.58 a share on the $11,963,700 of $50 par value stock, compared with $5.35 a share earned on the $23,967,400 of $100 par value stock in 1922. Total receipts of the company in 1923 were $932,468, against $1,601,786 in 1922. The surplus, after dividends, was $260,192.

Makes Good Funds Lost in Crash.

The National Surety Company yesterday paid $200,000 to Cuyahoga County, Ohio, the full amount of county funds on deposit with the Municipal Savings and Loan Company of Cleveland, which recently failed. The National, according to its statement, is the first surety company to accept liability and pay in this case.

New Oil Refinery in Operation.

Announcement was made yesterday by the Lion Oil Refining Company, operating in the Smackover field, that its new refinery at El Dorado, Ark., has been completed and that 7,000 barrels of heavy crude oil are running through it daily. The refinery has a capacity of 10,000 barrels of crude oil daily.

FOREIGN EXCHANGE.

Collapse of French Franc Follows Foreign Selling and Local Realizing—Continentals Weak.

A sharp decline in French francs, and later partial rally, in the interval of which the rate backed and filled as waves of selling and buying orders appeared, was the outstanding event in yesterday's dealings in the European exchanges. Starting at an overnight decline of 11 points, at 6.23 cents, which was momentarily improved upon, there came heavy selling orders from London, Paris and Amsterdam, which, coupled with liquidation by local longs who had been attracted by the recent sensational advance to 6.85 cents, from 3.42, broke the rate in a sheer decline to 5.89. At this point covering purchases turned it back to 6.18, following which the rate dipped and recrossed the 6-cent level on three occasions, finally winding up at 5.96½ cents, for a decline of 37 points from Wednesday's final. Belgian francs were sympathetically affected, yielding 26 points to 4.89½ cents. The volume of business transacted was the broadest in months.

Nervousness over the threatened revolution of the German Reds in the Ruhr, and monarchist disturbances, to which were added strained diplomatic relations between France and Turkey over Syrian interests, were the political factors which played an important part in the foreign selling, coupled with profit taking by previous purchasers, which was a help in the reaction.

Sterling and the Continentals also felt the impress of these factors, London checks dropping 2⅝ cents, to $4.35⅛; Italian gave up 4 points to 4.43⅝ cents; Holland sagged 13 points to 37.33 cents, with measurable declines in the others.

THURSDAY, MAY 8, 1924.

Range of Rates, Sight Exchange.

	High.	Low.	Final.	Wednesday's Final.
LONDON	$4.37⅜	$4.35⅛	$4.36¼	$4.38⅛
PARIS	6.25	5.89	5.96½	6.34½
ROME	4.47⅜	4.45⅝	4.45¼	4.47⅜
AMSTERDAM	37.43	37.33	37.38	37.45
*BERLIN	4.166	4.166	4.166	4.166
MADRID	13.82	13.78	13.79	13.84
STOCKHOLM	26.46	26.42	26.42	26.45

*Value of $1 in billions of marks.

Closing Rates.

In the subjoined table the quotation on sterling represents dollars and decimals of a dollar; all others represent cents and decimals of a cent. Quotations preceded by the decimal mark indicate a price measured in fractions of a cent.

Europe.

	Thurs-day.	Wed-day.	Week Ago.	Year Ago.
STERLING—Par $4.86⅔ per sovereign.				
Demand	4.36¼	4.38⅛	4.38⅛	4.60½
Cables	4.36⅜	4.38⅜	4.39⅛	4.60⅝
Com., 60 days	4.33½	4.35¾	4.36⅛	4.58½
Com., 90 days	4.32¼	4.34⅝	4.34⅜	4.57⅜
FRANCE—Par 19.3 cents per franc.				
Demand	5.96½	6.34½	6.50¼	6.39½
Cables	5.97	6.35	6.50⅝	6.60
ITALY—Par 19.3 cents per lira.				
Demand	4.45¼	4.47⅜	4.48¼	4.75
Cables	4.45⅝	4.48¼	4.49	4.75¼
BELGIUM—Par 19.3 cents per franc.				
Demand	4.89⅜	5.15½	5.45½	5.70
Cables	4.90	5.16	5.46	5.70½
GERMANY—Par 23.8 cents per mark.				
Demand	.000000000024	.000000000024	.000000000024	
Cables	.000000000024	.000000000024	.000000000023	.002⅝¼
AUSTRIA—Par 20.3 cents per crown.				
Demand	.0014⅛	.0014⅛	.0014⅛	.0014¼
Cables	.0014⅛	.0014⅛	.0014¼	.0014¼
CZECHOSLOVAKIA—Par 20.3 cents per crown.				
Demand	2.94	2.94	2.93¼	2.97¼
Cables	2.94	2.94	2.93⅝	2.97¼
DENMARK—Par 26.8 cents per krone.				
Demand	17.00	17.00	16.90	16.65
Cables	17.03	17.02	16.93	16.67
FINLAND—Par 19.3 cents per finmark.				
Demand	2.51¼	2.51¼	2.51	2.75
Cables	2.51⅞	2.51⅞	2.51	2.75
GREECE—Par 19.3 cents per drachma.				
Demand	2.30	2.21	2.12	1.43
Cables	2.33	2.24	2.15	1.46
HOLLAND—Par 40.2 cents per florin.				
Demand	37.38	37.45	37.47	39.01
Cables	37.42	37.49	37.51	39.05
HUNGARY—Par 20.3 cents per crown.				
Demand	.0012½	.0012½	.0014	.0195
Cables	.0012⅝	.0012½	.0014	.0195
NORWAY—Par 26.9 cents per krone.				
Demand	13.91	13.92	13.81	16.66
Cables	13.94	13.95	13.84	16.68
POLAND—Par 23.8 cents per mark.				
Demand	.000011	.000011	.000012	.002¼
Cables	.000011	.000011	.000012	.002¼
PORTUGAL—Par $1.0805 per escudo.				
Demand	3.10	3.05	3.05	4.29
Cables	3.15	3.10	3.10	4.34
RUMANIA—Par 19.3 cents per leu.				
Demand	.51⅜	.51⅜	.52¼	.47⅜
Cables	.51⅜	.51⅜	.52¼	.47⅜
SPAIN—Par 19.3 cents per peseta.				
Demand	13.78	13.84	13.76	15.20
Cables	13.80	13.86	13.78	15.22
SWEDEN—Par 26.8 cents per krona.				
Demand	26.42	26.45	26.37	26.55
Cables	26.45	26.48	26.40	26.57
SWITZERLAND—Par 19.3 cents per franc.				
Demand	17.77	17.80	17.76	17.97
Cables	17.79	17.82	17.78	17.98
YUGOSLAVIA—Par 19.3 cents per dinar.				
Demand	1.24⅜	1.24⅜	1.25½	1.05
Cables	1.24⅜	1.24⅜	1.25½	1.05

Far East.

CHINA—Cents per silver dollar for Hongkong; per tael for Shanghai and Peking.				
Hongkong—				
Demand	52.13	51.88	51.50	54.50
Cables	52.25	52.00	51.63	54.625
Peking—				
Demand	74.25	74.25	74.00	77.25
Shanghai—				
Demand	70.88	70.50	69.88	74.37
Cables	71.00	70.63	70.00	74.50
INDIA—Calcutta: Cents per rupee, nominally stabilized at one-tenth of a pound sterling.				
Demand	30.63	30.63	30.50	30.88
Cables	30.75	30.75	30.63	31.00
PHILIPPINE ISLANDS—Manila: Par 50 cents per silver peso.				
Demand	49.25	49.25	49.25	50.00
Cables	49.50	49.50	49.50	50.25
JAVA—Par 40.2 cents per florin.				
Demand	37.25	37.25	37.125	38.875
JAPAN—Par 49.8 cents per yen.				
Demand	40.00	40.00	40.00	49.06
Cables	40.12	40.12	40.125	49.18

South America.

ARGENTINA—Par 42.44 cents per Argentine paper dollar.				
Demand	32.875	33.125	32.75	36.03
Cables	33.00	33.25	32.875	36.06
BRAZIL—Par 32.45 cents per paper milreis.				
Demand	11.15	11.30	11.30	10.65
Cables	11.20	11.35	11.35	10.60
CHILE—Par 36.5 cents per paper peso.				
Demand	11.28	11.20	11.03	12.70
Cables	11.28	11.25	11.08	12.75
PERU—Par $4.8665 per pound.				
Checks	4.12	4.16	4.05	4.29
Cables	4.13	4.17	4.06	4.30
URUGUAY—Par $1.0342 per gold peso.				
Demand	78.27	78.27	77.97	79.84
Cables	78.52	78.52	78.32	80.19

Canada.

MONTREAL—Par 100 cents per Canadian dollar.				
Demand	98.16	98.34	98.46	98.03

Russian Currency.

Prices for pre-revolution Russian rubie notes were as follows:

Par 51.40 cents per ruble.

	Bid.	Asked.
100-ruble notes	.12	.15
500-ruble notes	.04¼	.05

FOREIGN STOCK MARKETS.

London Quiet—Very Sharp Rise in Sterling at Paris.

LONDON, May 8.—Trading was quiet and prices were steady on the Stock Exchange today. Old 2½ per cent. consols ⅛ higher at 57⅝; British 5 per cent. war loans ⅛ lower at 100⅝; 4½ per cent. war loan ⅛ higher at 97⅝.

De Beers Mining 12⅛; Rand Mines 3; both unchanged.

PARIS, May 8.—Prices were strong on the Bourse today. Three per cent rentes 60 centimes lower at 58 francs 80 centimes; 5 per cent. war loan 85 centimes lower at 68 francs 90 centimes.

Exchange on London rose 6 francs 50 centimes to 71 francs 50 centimes per sovereign; the American dollar was quoted at 16 francs 20 centimes, against 15.23 yesterday.

DENY SINCLAIR SEEKS LOAN.

Bankers Express Ignorance After the Second Rumor of Week.

A new rumor that the Sinclair Consolidated Oil Corporation had arranged with bankers for a $25,000,000 credit to run one year was denied emphatically yesterday. It was the second report of the sort this week and occasioned the second denial.

According to the report, the company had been negotiating with the Chase National Bank and with Blair & Co., Inc., for such a loan. In both of these institutions it was said that nothing was known about such a transaction. At the office of the Sinclair Company there was a similar response. The cash position of the company, it was said, was satisfactory and there was no need for a bank advance.

SWEDEN GETS LOAN OF $10,000,000 HERE

American Bankers Purchase and Place Privately Issue of Government Treasury Bills.

ARGENTINE SEEKS MONEY

South American Republic Reported to Be Negotiating With New York Financiers.

A $10,000,000 loan to Sweden, placed privately, and negotiations for a $9,000,000 loan to the Argentine Republic were reported yesterday in the financial district.

The Swedish loan was arranged by the International Acceptance Bank, Inc., and Dillon, Read & Co. They announced that they had completed their joint purchase of $10,000,000 of Swedish Government Treasury bills. These bills are payable in dollars in New York and mature in about six months. The proceeds will be used by the Government of Sweden for various purposes, including improvement of facilities for commerce between the two countries.

The entire amount of the loan was placed without resource to a public offering. American institutions which, for the last three months, have been active buyers of short-term Government paper, being the principal buyers. It was also understood that the new Swedish issue of Treasury bills would be the only one placed in the New York market. Negotiations for the loan were conducted abroad, the contracting parties being represented by Aktiebolget Svenska Handelsbanken of Stockholm and M. M. Warburg & Co. of Hamburg.

Negotiations for the Argentine loan, it was stated, were in a preliminary stage. A report from London indicated that Argentina might obtain a loan of more than $100,000,000 there. The coupon rate mentioned in the report was 4½ per cent., which is considerably below the coupon rates on American loans to Argentina. The fact that a string was attached providing that Argentina was to use the English loan for purchases from English producers was said by New York bankers to lend color to the report. However, the report was not confirmed. Argentina's effort to obtain a new American credit, it was said, was to take care of commercial requirements.

BANK TO INCREASE CAPITAL.

Central Mercantile Plans to Raise It from $200,000 to $1,500,000

New stock of the Central Mercantile Bank will be offered to shareholders at approximately $100 under the present bid quotations in open market transactions, it was learned yesterday. The directors met yesterday and announced a plan to increase the bank's capital from $200,000 to $1,500,000, the new stock to be offered stockholders at $150 a share. A meeting of the stockholders to ratify the plan will be held on May 21. The bank's statement for March 27 showed surplus and undivided profits of $87,400 and deposits of $2,729,100.

Joseph Brown, formerly Vice President in charge of credits of the Chatham and Phenix National Bank, was elected Vice President of the Central Mercantile. Frederick Sinclair, formerly Assistant Manager of the Chatham and Phenix's Eighteenth Street branch, was appointed Assistant Cashier. Leo L. Doblin of Leo L. Doblin & Co., commission merchants and factors, was elected to the board.

FEDERAL LIGHT DIVIDEND.

Pays Extra Payment of 75 Cents on Common in 6% Preferred.

The Federal Light and Traction Company, holding numerous utility properties in the Southwest, has declared an extra dividend on the common stock of 75 cents, payable in 6 per cent cumulative preferred stock. The regular quarterly dividend of $1 also was declared on the common. Both are payable July 1 to stock of record June 14.

In April, 1923, the directors declared the initial dividend on the common of $1.50 a share, 75 cents of this being in cash and the other half in 6 per cent. preferred stock.

GLASS COMPANIES BOUGHT.

Standard Corporation Takes Over Three Concerns in Three States.

The Standard Plate Glass Corporation has taken a further step in its expansion policy through the acquisition of the Watson Paint and Glass Company of Pittsburgh, the Zenn Paint and Glass Company of Youngstown, Ohio, and the Bison Paint and Window Glass Company of Buffalo. These concerns had total gross sales last year of $2,500,000. According to the purchasing company, the Watson Paint and Glass Company is earning at the rate of about $200,000 net a year and the Zenn and Bison companies are earning about $50,000 each.

Bankers to Hear a Debate.

Members of the New York Chapter, American Institute of Banking, and their friends have been invited to attend a debate and dance this evening at 8 o'clock in the chapter's assembly room. New York and Baltimore chapters will debate the question, "Resolved, That Federal Judges be popularly elected," New York taking the negative side.

Standard of California Elects.

Stockholders of the Standard Oil Company of California re-elected all retiring directors at the annual meeting yesterday. At an organization meeting of directors which followed all retiring officers were re-elected.

Wolfe Oil Corporation
Location of Properties

The properties are located in the heart of one of the greatest oil fields in the United States, in the Counties of Creek, Seminole, Potrawatome and Marshall, Oklahoma.

A pamphlet descriptive of this company will be sent upon request.

Morris K. Hare & Co.
Members of N. Y. Stock Exchange
11 Wall St., New York
Whitehall 6170

SEND FOR OUR DAILY MARKET LETTER
HORNBLOWER & WEEKS
Boston 42 Broadway Chicago
Providence Tel. Bowl 5300 Detroit
Portland Cleveland

$501,000
Binghamton Light, Heat & Power Co.
First Refunding Mortgage 5% Gold Bonds
Dated February 1, 1916 Due February 1, 1946
Interest payable April 1 and October 1 in New York without deduction for Normal Federal Income Tax now or hereafter deductible at the source not in excess of 2%.
Legal Investment for Savings Banks in Rhode Island, Maine, New Hampshire and Vermont

The business of the Binghamton Light, Heat & Power Company has been successfully operated for more than 33 years. The Company furnishes electric light and power to the City of Binghamton, N. Y., and directly or indirectly to 21 additional communities.

During the last nine years the customers served increased more than 265%, kilowatt hour output more than 280% and net earnings (as shown) more than 330%.

Years Ended Dec. 31	Gross Earnings (Including Other Income)	Net Earnings (Before Depreciation)	Interest on Funded Debt
1915	$270,354	$121,848	$25,000
1916	315,207	138,882	33,741
1917	372,085	141,262	39,053
1918	446,923	162,520	53,080
1919	508,584	207,478	74,044
1920	762,336	211,238	85,129
1921	921,734	363,722	92,525
1922	1,032,378	368,557	94,553
1923	1,231,229	527,206	114,447
*1924	1,273,332	579,305	124,978

* Year ended March 31, 1924.

Annual interest on $3,185,500 funded debt now outstanding with public requires $163,825.

Price 91 and interest, yielding about 5¾%

$465,000
The New Jersey Power & Light Company
First Mortgage 5% Gold Bonds
Dated February 1, 1916 Due February 1, 1936
Interest payable February 1 and August 1 in New York without deduction for Normal Federal Income Tax now or hereafter deductible at the source not in excess of 2%.
Legal Investment for Savings Banks in the States of Rhode Island, Maine and Vermont

The New Jersey Power & Light Company serves electric light and power, without competition, to 51 communities in north-central and northwestern New Jersey. The Company is connected by a high tension line with associate companies in the Pennsylvania-New Jersey Power System extending from within thirty miles of New York City through Dover, N. J., Easton and Reading, Pa. to Harrisburg and Gettysburg, Pa.

During the last seven years the customers served increased more than 280%, kilowatt hour output more than 225% and net earnings (as shown) more than 375%.

Years Ended Dec. 31	Gross Earnings (Including Other Income)	Net Earnings (Before Depreciation)	Interest on Funded Debt
1917	$226,438	$80,989	$29,583
1918	305,795	104,183	38,028
1919	351,476	139,749	48,249
1920	484,222	171,574	50,376
1921	498,215	185,852	55,364
1922	704,095	276,469	73,738
1923	959,558	386,157	87,933
*1924	1,009,285	383,999	92,500

* Year ended March 31, 1924.

Annual interest on $2,412,000 First Mortgage Bonds now outstanding with public requires $120,600.

Price 91½ and interest, yielding about 6%

These Companies are both controlled by General Gas & Electric Corporation, whose subsidiaries, numbering forty-six, serve a population estimated at 1,800,000 in eight important states. About 85 per cent. of the operating income in 1923 was derived from electric sales, which increased from 53,494,535 Kwh. in 1917 to 466,265,365 Kwh. in 1923.

HALSEY, STUART & CO.
INCORPORATED
14 Wall Street, New York • Phone Rector 6340
CHICAGO • NEW YORK • PHILADELPHIA • BOSTON • DETROIT • MILWAUKEE • ST. LOUIS • MINNEAPOLIS

All statements herein are official or are based on information which we regard as reliable, and while we do not guarantee them, we ourselves have relied upon them in the purchase of these securities.

BORDEN CO.
STOCK & RIGHTS
Private Wires to
CHICAGO MONTREAL TORONTO
JENKS, GWYNNE & CO.
15 BROAD ST.
TEL. MANOVER 7474
MEMBERS N.Y. STOCK EXCHANGE
AND N. Y. COTTON EXCHANGE

Municipal Bonds
P. F. CUSICK & CO.
74 BROADWAY —NEW YORK— MEMBERS NEW YORK STOCK EXCHANGE
TELEPHONE BOWLING GREEN 3060
Scranton Office: 210 N. Washington Av. Wilkes-Barre Office: Hotel Sterling

WHY has no investor ever lost a dollar of principal or interest on any security bought of S. W. Straus & Co.? Write for our booklet A-Z and learn reason why.
S. W. STRAUS & CO.
Straus Building—565 Fifth Ave., at 46th St.

Federal Income Tax Exempt
JEFFERSON CO., ALA.
5% Bonds—Due April 1, 1954
PRICE TO YIELD 4.85%
R. M. GRANT & CO.
Incorporated
Boston New York Chicago

BODELL & CO.
High Grade Bonds
NEW YORK
Providence Boston

We specialize in all
Scrip and Fractional Amounts
of one share
Josephthal & Co.
Members N. Y. Stock Exchange
120 Broadway New York

SEASONED TEN YEARS
Beneficial Loan Society
6% Debenture Gold Bonds
Participating in Extra Profits
Now Paying 9% on Par
6% Interest—3% Profit Sharing
As specialists in this issue we secure and can offer small blocks from time to time.
Clarence Hodson & Co
ESTABLISHED 1893 INC.
SPECIALIZE IN SOUND BONDS YIELDING ABOVE THE AVERAGE
135 Broadway New York

Cullen & Drew
Investment Bonds
40 Exchange Place New York
Telephone Broad 6310-1-2-3

Bank & Trust Company Stocks
CLINTON GILBERT
2 WALL STREET RECTOR 4848

Redmond & Co.
33 Pine Street, New York
Philadelphia Pittsburgh
Baltimore Washington
Members New York Stock Exchange

A. M. Lamport & Company
Inc.
44 Pine St. New York
Telephone John 5060

MEXICAN BONDS
FRENCH BONDS
GERMAN BONDS
Bought—Sold—Quoted
Jerome B. Sullivan & Co.
FOREIGN GOVERNMENT, MUNICIPAL & R.R. BONDS
42 BROADWAY, — NEW YORK

BONDS
ACALEYN AND COMPANY
ONE WALL STREET
Telephone Whitehall 3068

MUNICIPAL BONDS
EXEMPT FROM ALL FEDERAL INCOME TAXES

Issue	Coupon	Due	Yield %
*$50,000 City of Kansas City, Mo.	4½s	1942	4.25
* 10,000 City of South Bend, Ind.	4½s	1944	4.25
* 75,000 City of Lansing, Mich.	4½s	1940-47	4.30
20,000 Sioux City, Ia., Sch. Dist.	4½s	1938	4.45
* 25,000 State of Alabama	4½s	1942	4.50
35,000 Scioto County, Ohio	5½s	1939-45	4.50
65,000 Scioto County, Ohio	5s	1926-38	4.60
55,000 Charleston, W. Va., Sch. Dist.	5s	1946-48	4.60
††161,000 City of Mobile, Ala.	5s	1944	4.70
150,000 Norfolk County, Va.	5s	1944	4.80
25,000 City of Watertown, S. D.	4½s	1942	4.85
65,000 Fairfield County, S. C.	5s	1945-52	†4.85
40,000 Fairfield County, S. C.	5s	1937-41	4.90
125,000 City of Portsmouth, Va.	5s	1935-49	4.90
250,000 City of Orlando, Fla.	5½s	1954-64	5.00
50,000 City of Orlando, Fla.	5½s	1944*	5.05

* Legal investment for savings banks and trust funds in New York State.
† Price figured to optional date, May 1, 1944; if not redeemed then, income is full 5% thereafter.
†† We believe MOBILE will be added to the list of Cities whose bonds are legal investments for savings banks and trust funds in New York State as soon as information requested is furnished and a ruling obtained from the Attorney General.

C. W. McNEAR & CO.
Established 1908
CHICAGO 120 Broadway, New York DETROIT

New Issue
$115,000
Guaranteed Mortgage Certificates
Netting 5½%—5 years
Secured by new high-class 6-story Brick and Stone Apartment House, located on the west side of Grant Avenue, 73 ft. south of East 169th Street, Bronx. Land 100 ft. by 100 ft. Estimated rentals $34,200. Valuation $180,000. Semi-annual payments will reduce principal to $98,800.
Write for further particulars and photo.
LAWYERS MORTGAGE CO.
R. M. HURD, President
Capital and Surplus, $10,000,000
56 Nassau Street, Manhattan
184 Montague Street, Brooklyn

EASY MONEY RATES WILL AID REFUNDING

Expected Short Term Treasury Note Issue May Be Made Under 4% Interest Rate.

NEW BONDS ON MARKET

$7,000,000 Railroad and $1,250,000 Industrial Securities Among the Offerings.

When the United States Treasury comes into the market to borrow new funds, it will be able to get the lowest interest rate since the first Liberty Loan, with a 3½ per cent. coupon, was floated in 1917, according to New York bankers. The lowest post-war rate to date has been 4 per cent. obtained on short term issues of Treasury Department certificates. The most recent issue of these certificates was on that basis. This Summer, when another new issue will be floated, there is an excellent prospect that the certificates can be marketed at a shade under the 4 per cent. basis.

The only thing that would prevent this, bankers said, would be a sudden tightening of demand on the credit supply, but no evidences of this have yet developed. The call loan rate has held consistently around 3½ per cent. this week, the Federal Reserve Bank's rediscount rate is 4 per cent., and time money is quoted at from 4¼ to 4½ per cent. Maturities on June 15 next, for which a new short term issue running probably a year is anticipated, amount to approximately $371,000,000. These notes were sold on June 15, 1921, and bore 5¾ per cent. coupons.

Another piece of Government financing which may arise in the next month or so will be for the Federal Land Bank. Bankers said that such an issue would be small, and it was regarded as possible that the demand for new money was so slight that the regular bond issue might be passed up entirely. Since the twelve Land banks were organized by the Government there have been offerings almost on a quarter-annual basis of from $40,000,000 to $75,000,000 of such bonds. Farmers are now finding it easy to borrow money from private banks and have not found it necessary to go to the Land banks.

The New Orleans, Texas & Mexico Railway Company has $5,870,000 first mortgage 6 per cent. bonds, Series A, coming due on Oct. 1, 1925. Present easy money rates, it was suggested, might make it worth while for the company to come into the market with a refunding issue in advance of maturity.

The prospect of a $35,000,000 issue of bonds for the City of Los Angeles was brought to the fore as a result of an election there. The money is for flood protection and control purposes.

On the schedule for offering today is the $7,000,000 issue of Florida Western & Northern Railroad Company first mortgage sinking fund 7 per cent. gold bonds. This road has been leased by the Seaboard Air Line which guarantees the issue. Other security is in the form of a direct first mortgage on approximately 238 miles of railroad now owned and roadbed to be owned hereafter, plus the pledge of all the common stock of the company. The bonds are priced at par and are being sold by Dillon, Read & Co. and Ladenburg, Thalmann & Co.

Pierce, Fair & Co. and Blyth, Witter & Co. have sold an issue of $1,500,000 Pacific Steamship Terminal Company first mortgage 7 per cent. serial gold bonds maturing May 1, 1931-1944. The bonds were priced at par.

Offering of $1,250,000 Central Manufacturing District, Inc., of Los Angeles first mortgage real estate improvement bonds, Series B, 6½ per cent., due 1927-1939, is being made by Hunter, Dulin & Co., the Citizens National Company of Los Angeles, Blyth, Witter & Co. and Jackson & Curtis. The bonds are priced a shade under par.

A. B. Leach & Co., Inc., Taylor, Ewart & Co. and H. L. Allen & Co. are offering a new issue of $700,000 Kansas City, Mo., 4¾ per cent. water works and electric light improvement bonds due May 1, 1944, at 102 to yield about 4.60 per cent.

Offering of $501,000 Binghamton Light, Heat and Power Company first refunding mortgage 5 per cent. gold bonds, due 1946, is being made at 91 to yield 5.75 per cent. by Halsey, Stuart & Co., Inc. The same firm also is offering $465,000 New Jersey Power and Light Company first mortgage 5 per cent. gold bonds, due 1936, at 91½ to yield about 6 per cent. The two utility companies are controlled by the General Gas and Electric Corporation.

Harris, Forbes & Co. are offering a new issue of $500,000 Harrison, N. J., street and sewer 4½ per cent. bonds due May 1, 1925-1964, at prices to yield 4.45 per cent.

Reoffering of a block of $75,000 Republic of Panama thirty-year 5½ per cent. external secured sinking fund bonds, due June 1, 1953, is being made at prices to yield about 5.65 per cent. by W. A. Harriman & Co., Inc. The bonds are secured by allocation of net income from the Republic's constitutional fund which is invested in New York City real estate mortgages, and by allocation of other amounts from annual payments by the United States under the Treaty of 1904.

The quick sale of the new issue of $3,250,000 Pictorial Review Company first mortgage 6½ per cent. bonds was announced yesterday by the Manufacturers' Trust Company, Harris, Ayers & Co. and Taylor, Ewart & Co., Inc.

NEW OKLAHOMA OIL WELL.

Came In After 37 Days of Drilling, with 960 Barrels a Day.

Henry L. Doherty & Co. yesterday had received word from the Middle West that Moncravice No. 4, which is the first well to be brought in on the recently auctioned Osage Indian lands in the Burbank field in Oklahoma, came in after thirty-seven days of drilling. This, according to the company, is a new drilling record for the Burbank field, the previous record having been forty-eight days.

The well, according to the announcement, came in at a depth of 2,960 feet and is flowing at the rate of about 960 barrels a day. The well is located on property jointly owned and operated by the Empire Gas and Fuel Company, a subsidiary of the Cities Service Company, and the Indian Territory Illuminating Company. Gas was encountered in this well thirty-five days after it was spudded in.

Copper Company Shows Profit.

The Shattuck & Arizona Copper Company, for the first quarter of 1924, reports net earnings of $76,001, after all expenses, but before reserves for depreciation and other charges. Total income for the quarter amounted to $327,938 and operating and other expenses aggregated $231,937.

Wood Block Flooring Contract.

The Western Electric Company announced yesterday that it had awarded to the Republic Creosoting Company contracts amounting to about $50,000 for the wood block flooring for the cable buildings, the first unit of the big telephone works now under construction at Kearny, N. J.

Plan Stock Bonus to Employes.

The annual meeting of the stockholders of the International Harvester Company will be held May 29, when they will be asked to approve a plan for employes to participate in the profits through the purchase of stock, instead of the plan for a division of the profits, adopted in 1920.

Police Guests of Stock Exchange.

Sixty policemen from the Police Department's School for Detectives, in command of Lieutenant William J. Reynolds, were the guests of the New York Stock Exchange yesterday.

FRENCH BANK REDUCES NOTES; STATE REPAYS

Bank of England's Ratio of Reserve Slightly Higher, Loans Increase.

The weekly statement of the Bank of France shows the following changes, in francs:

Gold in hand	increased	60,000
Silver in hand	increased	16,000
Notes in circulation	decreased	91,965,000
Treasury deposits	increased	2,676,000
General deposits	decreased	257,970,000
Bills discounted	decreased	719,626,000
Advances	increased	160,000,000

The State repaid the Bank of France 200,000,000 francs during the week. Advances to the State now stand at 21,000,000,000 francs, as against 22,500,000,000 a year ago and 22,600,000,000 in 1922. Largest amount ever reached by these advances, 27,000,000,000, in 1921; smallest during the last three years, 21,260,000,000 in March, 1923.

The principal items in the statement compare as follows with the same date one and two years ago, in francs:

	Gold.	Silver.	Circulation.
1924	5,542,320,900	288,830,000	39,028,860,000
1923	5,536,995,275	292,130,400	36,960,007,000
1922	5,537,262,934	282,983,940	36,122,745,350

The highest point which the Bank of France's outstanding note circulation ever reached was 40,215,994,000 francs, on March 6 of this year. The lowest point since concerted reduction began was 35,787,207,750, on April 27, 1923, which was the lowest of any week since Aug. 29, 1919. Highest of 1924 to date was the 40,206,994,000 of March 6, lowest 29,400,145,000, on Jan. 26.

The Bank of England.

Yesterday's statement of the Bank of England showed the following changes for the last week:

Gold and bullion	increased	£52,114
Reserve in banking dept.		
gold and notes	increased	452,000
Notes in circulation	decreased	399,000
Loans on Govt. securities	increased	1,395,000
Loans on other securities	decreased	785,000
Notes in reserve	increased	452,000
Public deposits	decreased	532,000
Other deposits	increased	1,561,000

Proportion of the Bank's reserve deposit liabilities is 18.51 per cent.; last week it was 18.20 per cent. The 19.05 of Feb. 15 was the highest of 1924 to date; lowest this year was the 12.40 on Jan. 4. The highest percentage since the war began was the 23.50 on March 17, 1920; the lowest 7.20, on Dec. 30, 1920.

The statement compares as follows with the corresponding weeks one and two years ago:

	1924.	1923.	1922.
Total gold holdings	£128,355,013	£127,581,944	£128,697,930
Reserve in banking dept. gold and notes	22,731,000	23,495,814	25,746,254
Notes in circulation	126,187,000	123,776,130	121,591,685
Public deposits	10,931,000	14,902,313	12,176,181
Other deposits	112,575,000	103,003,385	130,259,056
Govt. securities	45,045,000	42,221,180	58,872,646
Other securities	371,326,000	68,613,871	75,529,571
Ratio of reserve	18.51	20.13	18.00

The Bank of England's official discount rate remained unchanged at 4 per cent., to which it was advanced from 3 per cent. on July 5, 1923. At this date last year the rate stood at 3 per cent., at 4 in 1922, at 6½ in 1921, at 7 in 1920, at 5 in 1919, 1918, 1917, 1916 and 1915, and at 3 in 1914.

Packard Has 8,000 Stockholders.

The Packard Motor Company reports 4,500 common stockholders on its books, against about 1,500 stockholders carried on the books a year ago when the shares were first listed on the New York Stock Exchange. In addition the company reports it has 3,500 preferred stockholders.

Hudson Safe Deposit Dividend.

The Hudson Safe Deposit Company declared yesterday a dividend of 5 per cent., payable May 15 to stock of record May 10.

'HARLEM' MINORITY TO FIGHT CENTRAL

Committee Asks Proxies to Oppose Railroad in Alleged Absorption of Subsidiary.

CITY PROPERTY INVOLVED

Traction Situation and Operation of the Fourth Avenue Line Figure in Call.

Minority stockholders of the New York & Harlem Railroad have taken the first steps in a plan to oppose the New York Central in the "disposition of certain real estate belonging to the 'Harlem' and the policy of that railroad to absorb its subsidiaries." Notice was sent to all minority stockholders yesterday inviting them to join with the committee consisting of Henry Evans, Graham F. Blandy, William D. Schelle and Edwin Thorne in the fight on the New York Central Railroad Company.

The majority of the stock of the New York & Harlem, one of the old Vanderbilt properties, is controlled by the New York Central. That railroad also has a 401-year lease on the property, which furnishes part of its right of way into New York City.

The company was incorporated in 1831 in New York. In 1873 its property was leased for 401 years to the New York Central & Hudson River Railroad Company at a rent equivalent to 8 per cent. dividends on the preferred and common stock and interest on the bonds. Under a supplementary agreement, dated 1898, the rent was made equal to the interest on the bonds and 10 per cent. on the stock, the lease being assumed by the New York Central Railroad Company.

At one time the railroad ran a commuters' train from Westchester County and carried its passengers directly to Wall Street and lower New York from the site of the present Grand Central terminal over its own lines. These lines, which extend ten miles in New York City, were rented to the New York Railways Company for 999 years at a rent equivalent to 4 per cent. on the stock, taxes and organization costs. The rent was defaulted and the property was returned to the New York & Harlem, which now operates it.

The property owned by the New York & Harlem, and which the minority stockholders assert that the New York Central is wrongly disposing of, consists of the site of the older portions of the Grand Central Terminal Station and a steam railroad extending from New York to Chatham, N. Y., 127 miles, with 9 miles of branches. Of this line 56 miles is double tracked and 13 miles is third and fourth tracked.

The call issued by the minority stockholders' committee reads:

"The committee deems it important that the minority stockholders should be represented at this next meeting, as they have been at the previous annual meetings. The ownership of the New York Central Railroad Company (the successor of the lessee of the 'Harlem' property) of the majority of the 'Harlem' stock makes such minority representation desirable, and it is particularly advisable now, in view of the many problems connected with the local traction situation (presented by the Fourth Avenue line) and with the proposed disposition of certain real estate belonging to the 'Harlem' and in view of the recent evidences of the continuation of the 'Central's' policy to absorb its subsidiaries.

"The committee representing minority stockholders has designated Messrs. Henry Evans, Edwin Thorne or William N. Cohen to act at the meeting under a proxy from you as a stockholder. We, therefore, ask you to sign and return the enclosed proxy at your earliest convenience."

The next annual meeting of the company will be held on May 20.

Recently the common stock of the company, which is rarely dealt in, has been selling at 141 on the New York Stock Exchange.

MARKET AVERAGES.

STOCKS.

YESTERDAY'S RANGE.

	High.	Low.	Last.	Net Ch'ge.
25 railroads	62.48	62.08	62.36	+ .02
25 industrials	107.92	107.20	107.37	— .38
50 stocks	85.26	84.64	84.80	— .16

DAILY RANGE OF 50 STOCKS.

	High.	Low.	Last.	Net Ch'ge.
May 7	85.55	84.89	85.14	+ .05
May 6	85.27	84.54	85.09	+ .16
May 5	85.51	84.56	84.93	+ .32
May 3	84.85	84.54	84.71	+ .20
May 2	85.10	84.31	84.51	+ .35
May 1	84.52	83.40	84.43	+ .91

MONTHLY RANGE OF 50 STOCKS.

May.	High.		Low.		Last.
*1924.	85.55	May 7	83.40	May 1	84.96
1923.	86.67	May 31	81.25	May 22	85.10
1922.	81.60	May 29	76.91	May 11	80.08
1921.	73.13	May 6	67.53	May 25	67.75
1920.	86.29	May 10	77.74	May 20	82.47

YEARLY RANGE OF STOCKS.

*1924.	86.56	Feb. 6	82.26	Apr. 22	84.96
†1923.	92.52	Mar. 6	82.95	May 7	85.27

Full Years.

1923.	92.52	Mar. 6	77.15	Oct. 29	84.13
1922.	87.06	Oct. 14	68.31	Jan. 10	86.08
1921.	76.13	May 7	59.56	June 21	68.50
1920.	94.07	Apr. 3	62.70	Dec. 22	67.90
1919.	85.50	Nov. 5	68.75	Jan. 21	85.40

DOMESTIC BONDS.

YESTERDAY'S CLOSE.

		Net Change. Day.	Month.	Year.
40 issues	78.80	+ .00	+ .01	+ 1.10

DAILY RANGE OF 40 DOMESTIC BONDS.

May 7	78.50	+ .03	Apr. 30	78.39	+ .04
May 6	78.46	+ .10	Apr. 29	78.35	— .07
May 5	78.58	— .02	Apr. 28	78.48	+ .05
May 3	78.60	+ .06	Apr. 26	78.57	+ .16
May 2	78.54	— .06	Apr. 25	78.13	+ .06
May 1	78.40	+ .11	Apr. 24	78.11	+ .18

YEARLY RANGE OF 40 BONDS.

*1924.	78.65	Apr. 5	76.95	Jan. 2	78.50
†1923.	79.45	Jan. 3	76.04	Mar. 27	77.40

Full Years.

1923.	79.45	Jan. 3	74.58	Oct. 2	78.71
1922.	82.54	Aug. 23	75.01	Jan. 3	79.13
1921.	76.51	Nov. 30	67.56	June 20	75.27
1920.	78.14	Oct. 21	65.57	May 21	68.60
1919.	79.05	June 2	71.06	Dec. 7	72.00

FOREIGN BONDS.

YESTERDAY'S CLOSE.

		Net Change. Day.	Month.	Year.
10 Govt. issues	68.25	— .31	— .07	— 2.06

DAILY RANGE OF 10 FOREIGN BONDS

May 7	68.46	+ .01	Apr. 29	68.34	— .10
May 6	68.45	+ .15	Apr. 28	68.44	— .01
May 5	68.30	— .11	Apr. 26	68.45	— .02
May 3	68.41	— .02	Apr. 25	68.47	+ .07
May 2	68.43	+ .16	Apr. 24	68.40	+ .06
May 1	68.27	— .07	Apr. 23	68.36	+ .02
Apr. 30	68.34		Apr. 22	68.33	+ .11

YEARLY RANGE 10 FOREIGN BONDS.

	High.		Low.		Last.
*1924.	68.72	Feb. 2	97.21	Jan. 5	98.25
†1923.	100.81	Apr. 29	96.92	Jan. 30	100.33

Full Year.

1923.	101.14	June 17	96.92	Jan. 30	97.33

*To date. †To corresponding date last year.

VAST OUTPUT OF GAS.

Sales In Last Decade Equal Those of 40 Years Preceding.

In line with the gains reported by the electric companies, sales of manufactured gas in the United States in the ten years ended 1923 equaled the total sales in the preceding forty years, it was announced yesterday by the American Gas Association.

Record-breaking consumption of gas for domestic and industrial heating purposes is responsible for the large increase, according to Alexander Forward, Secretary-Manager of the association. This also accounts for a jump of 30 per cent. in the per capita use of gas. In 1910 only 5 per cent. of the total output of manufactured gas was used in industry, whereas 22 per cent. is now used in about 5,000 different ways.

Subject to Prior Sale and Advance in Price:

	Price and Interest	Yield About
Commonwealth of Massachusetts 4s, 1950	103¼	3.80%
State of New York 4¼s, 1942	103⅛	4.00
State of Kansas 4½s, 1949	103	4.30
State of Minnesota 4¼s, 1944	98¾	4.35
State of Iowa 4½s, 1934	101¼	4.35
Chicago, Ill., Sanitary District 4s, 1934-41	...	4.35
State of North Carolina 4¾s, 1963	102¾	4.60
State of South Dakota 5¼s, 1931	101¾	4.95
Baltimore & Ohio S. W. Div. 1st 3½s, July 1925	98⅜	4.95
Canadian Pacific Consolidated Debenture 4s, Perpetual	80¼	4.98
Lake Shore & Mich. South. Deb. (Now Mtge.) 4s, Sept. 1928	96¼	5.00
Pennsylvania R. R. Equipment Trust 5s, Series B, 1932-37	.....	5.00
Oregon Short Line Guar. Ref. 4s, Dec. 1929	95	5.05
Chicago, Burlington & Quincy 1st & Ref. 5s, 1971	98⅝	5.08
American Telephone & Telegraph Coll. 4s, July 1929	95⅛	5.09
New York Central Ref. & Imp. 5s, 2013	98⅛	5.10
Cleveland Union Terminals First 5s, 1973	98	5.11
Southern Pacific Convertible 4s, June 1929	95⅛	5.12
Illinois Central—C., St. L. & N. O.—Joint 1st Ref. 5s, 1963	96	5.25
Commonwealth Edison First Coll. 5s, 1953	96	5.27
Western Electric Debenture 5s, 1944	96¾	5.27
Virginian Railway First 5s, 1962	95½	5.28
Pere Marquette First 5s, 1956	95⅓	5.30
Chicago and North Western 1st & Ref. 5s, 2037	93½	5.35
Southwestern Bell Telephone 1st & Ref. 5s, 1954	94	5.40
American Telephone & Telegraph Deb. 5½s, 1943	101	5.40
New York Edison 1st Lien & Rfg. 6½s, 1941	111¼	5.45
Baltimore & Ohio Secured Gold 6s, July 1929	102	5.55
Central of Georgia Railway Ref. & Gen. 5½s, 1959	97	5.70
Kansas City Southern Refunding 5s, 1950	90¼	5.75
Pacific Gas & Electric 1st & Ref. 5½s, 1952	96	5.78
Consumers Power 1st Lien & Unif. 5½s, 1954	95½	5.82
Southern Railway Dev. & Gen. bearing 6%, 1956	100	6.00
Chesapeake & Ohio Convertible 4½s, 1930	92⅝	6.05
Kingdom of Netherlands Ext. S. F. 6s, 1954	98½	6.10
Baltimore & Ohio Convertible 4½s, 1933	88⅝	6.15
International-Great Northern 1st 6s, 1952	95½	6.35

The National City Company

Main Office: National City Bank Building

Uptown Office: National City Building. (42nd St. at Madison Ave.)

Offices in more than 50 cities in the United States and Canada

Subscriptions having been received in excess of total amount of this issue, this advertisement appears as a matter of record only.

$1,500,000

Pacific Steamship Terminal Company

(A subsidiary of the Pacific Steamship Company)

First Mortgage 7% Serial Gold Bonds

Dated May 1st, 1924 — Maturing serially from May 1st, 1931, to May 1st, 1944, inclusive

Interest payable May 1st and November 1st in the Cities of San Francisco and Seattle, without deduction for any Normal Federal Income Tax now or hereafter deductible at the source not in excess of 2%. Denominations $1,000, $500, $100. Redeemable at the option of the Company as a whole or in part, but not less than any particular series, by call on any interest date on thirty days' notice, at par and accrued interest and a premium of ½% for each unexpired year or fraction thereof.

FIRST NATIONAL BANK, SEATTLE, TRUSTEE.
ANGLO-CALIFORNIA TRUST CO., SAN FRANCISCO, CO-TRUSTEE.

The following information is summarized from a letter of Mr. H. F. Alexander, President of the Pacific Steamship Company:

The Pacific Steamship Terminal Company will be incorporated under the laws of Washington to construct upon 29.52 acres of land centrally located on the waterfront of the City of Seattle (formerly site of Skinner & Eddy shipbuilding plant No. 1) a modern steel and concrete fireproof steamship terminal, consisting of docks and attendant warehouses for the purpose of handling the business of the Pacific Steamship Company and its affiliated companies, and also an office building to house all departments of these companies. It will lease the balance of the site to mercantile concerns for warehouse purposes.

The steamship terminal will be constructed in three units, the construction of the first unit and office building to be commenced immediately. A lease of this unit will be made to the Pacific Steamship Company for a term of years running longer than the life of the bonds, at a rental which shall not be less than an amount sufficient to pay taxes, maintenance, insurance, interest on these bonds, and amortization of the principal of this issue by maturity. The cost of the 29.52 acre site, plus the cost of the first unit (upon all of which these bonds are an absolute first mortgage) will be materially in excess of $2,100,000.

The Pacific Steamship Company's fleet consists of 23 vessels, of which there are 4 major passenger and freight steamers with a gross tonnage of 29,738 tons; 10 combination freight and passenger steamers with a dead-weight tonnage of 19,376, and 9 freight vessels with a dead-weight tonnage of 15,943. These steamers maintain regular service to all ports from Seattle south to San Francisco, Los Angeles, San Diego and intermediate ports, and north from Seattle to Alaskan ports.

The steamship company handled approximately 500,000 tons of freight and over 50,000 passengers over its present Seattle terminals in 1923. There is at present no available single terminal in the City of Seattle capable of handling this business and the company therefore has had to maintain under lease four separate piers.

The value of this terminal to the Pacific Steamship Company is evidenced by the fact that, based on 1923 business, the savings in operation would be more than sufficient to pay the interest on the entire investment and the annual rate of amortization of the principal.

The ability of the Pacific Steamship Company to pay the rental under the lease is evidenced by the fact that, without the benefits derived from this terminal, the net earnings of the company before depreciation for the five years ended December 31, 1923, as certified by Messrs. E. G. Shorrock & Co., Certified Public Accountants, averaged $966,382 a year, and the net earnings of the company for the year ended December 31, 1923, after depreciation, were $917,346.28, or nearly nine times maximum annual interest charges on these $1,500,000 bonds, and 4½ times the maximum amount of interest and annual maturity.

The board of directors of the Pacific Steamship Company is comprised of prominent bankers, steamship operators, and business men of the Pacific coast, which insures continued efficient and conservative management.

Legality approved by Messrs. Peters & Powell for the underwriters, and Messrs. Grosscup & Morrow for the Company.

MATURITIES

$100,000 May 1st, 1931.	$50,000 November 1st, 1931.
50,000 Each May 1st and November 1st up to and including May 1st, 1943.	
100,000 November 1st, 1943.	$100,000 May 1st, 1944.

Price 100 and Accrued Interest, Yielding 7%

Peirce, Fair & Co. **Blyth, Witter & Co.**

The information contained in this advertisement is based on official statements and statistics on which we have relied in the purchase of these bonds. We do not guarantee but believe it to be correct.

DIVIDENDS.

Federal Light & Traction Co.

NOTICE OF DIVIDEND ON COMMON STOCK

At a meeting of the Board of Directors of Federal Light & Traction Company, held May 7, 1924, the sixth quarterly cash dividend, at the rate of One Dollar ($1.00) per share, was declared upon the Common Stock of the Company. An extra dividend of Seventy-five Cents per share was also declared upon the Common Stock of the Company, payable in 6% Cumulative Preferred Stock of the Company. Both dividends are payable on July 1, 1924, to the Common Stockholders of record at the close of business on June 14, 1924.

No Certificate of Preferred Stock will be issued for less than one (1) full share. For fractional shares scrip will be issued and will be exchangeable for stock upon surrender at the office of The New York Trust Company, No. 100 Broadway, New York, N. Y., in amounts aggregating $100 or multiples thereof. No dividends will be paid to the holders of scrip, but all dividends on the stock represented by scrip will be payable to the first registered holder of the stock. Checks for the cash dividend and certificates and/or scrip for the stock dividend will be mailed.

The transfer Books will not be closed.

By order of the Board of Directors,
J. DUNHILL, Secretary.

Dated May 7, 1924

THE ALABAMA GREAT SOUTHERN RAILROAD COMPANY.

New York, May 8, 1924.

A dividend of three and one-half per cent. on the preferred stock of The Alabama Great Southern Railroad Company has today been declared, payable August 16, 1924, to stockholders of record at the close of business July 12, 1924.

A dividend of three-and one-half per cent. on the ordinary stock has been declared payable June 28, 1924, to stockholders of record at the close of business May 24, 1924.

An extra dividend of one-half per cent. on the preferred stock and an extra dividend of one-half per cent. on the ordinary stock have today been declared payable June 28, 1924, to stockholders of record at the close of business May 24, 1924.

C. E. A. McCARTHY, Secretary.

SOUTHERN PACIFIC COMPANY DIVIDEND No. 71.

A QUARTERLY DIVIDEND of one dollar and fifty cents ($1.50) per share on the Capital Stock of this Company has been declared, payable at the Treasurer's office, No. 165 Broadway, New York, N. Y., on Tuesday, July 1, 1924, to stockholders of record at twelve o'clock noon on Saturday, May 31, 1924. The stock transfer books will not be closed for the payment of this dividend. Cheques will be mailed only to stockholders who have filed permanent dividend orders.

A. K. VAN DEVENTER, Treasurer.
New York, N. Y., May 5, 1924.

UNDERWOOD TYPEWRITER COMPANY

The Board of Directors of the Underwood Typewrite Co. at its regular meeting, held May 8th, 1924, declared a regular quarterly dividend of $1.75 per share on the Preferred and 75 cents per share on the Common Stock of the Company, of the par value of $25 each, payable July 1st, 1924, to stockholders of record June 7th, 1924.

The Board also declared a quarterly dividend of $1.75 per share on the Preferred and 75 cents per share on the Common Stock of the Company, of the par value of $25 each, payable October 1st, 1924, to stockholders of record September 8, 1924.

D. W. BERGEN, Treasurer.

CANADIAN PACIFIC RAILWAY COMPANY

Dividend No. 118

At a meeting of the Board of Directors held today, a dividend of two and one-half per cent on the Common Stock for the quarter ended 31st March last was declared from railway revenues and Special Income, payable 30th June next to Shareholders of record at three P. M. on 2nd June next.

By order of the Board,
ERNEST ALEXANDER, Secretary.
Montreal, 7th May, 1924.

THE J. G. WHITE MANAGEMENT CORPORATION.

43 Exchange Place, New York City.

The regular quarterly dividend (Forty-fifth quarter) of One Dollar and Seventy-five Cents ($1.75) per share, being at the rate of 7% per annum, has been declared on the Preferred Stock of this Corporation, payable June 2nd, 1924, to stockholders of record May 15th, 1924.

T. W. MOFFAT, Treasurer.

FINANCIAL NOTICES.

The Pittsburgh, Youngstown & Ashtabula Railway Company.

Office of the Treasurer.

Pittsburgh, Pa., May 1, 1924.

First General Mortgage Bonds of this Company to an aggregate cost of Eighty-Nine Thousand Eight Hundred Twenty ($89,820) Dollars, will be purchased for the Sinking Fund on Monday, June 2, 1924, under the terms of the mortgage "at the price which exclusive of accrued interest thereon shall be the lowest, taking into consideration the rate of interest and date of maturity thereof"; in other words, at the highest basis of return, such price, however, not to exceed par and accrued interest. Proposals to sell bonds to the Sinking Fund must be in the hands of The Farmers' Loan and Trust Company, 22 William St., New York City, before the close of business, twelve o'clock noon, on Saturday, May 31, 1924, and must state the Series letter of the bonds offered and bonds accepted must be delivered on June 2nd or security furnished that day, if required, that delivery will be made within ten days. The right is reserved by the undersigned to reject any and all proposals.

T. H. B. McKNIGHT, Treasurer.

TO THE HOLDERS OF FIRST MORTGAGE 5% GOLD BONDS OF THE COLORADO POWER COMPANY, DUE MAY 1ST, 1953.

NOTICE IS HEREBY GIVEN that sealed proposals for the sale of bonds of the above-described issue under the Mortgage from said Company to Columbia-Knickerbocker Trust Company, as Trustee, for account of Sinking Fund, to the extent of Twenty-Three Thousand Three Hundred Ninety-Eight Dollars ($23,398.00) at a price not exceeding 100% of the principal thereof and accrued interest will be received by the Corporate Trust Department of the undersigned, 60 Broadway, New York City, on or before May 20th, 1924, at twelve o'clock noon. Bonds accepted must be delivered on May 22nd, 1924, or security furnished that day, if required, that delivery will be made within ten days. The right is reserved by the undersigned to reject any and all proposals.

IRVING BANK-COLUMBIA TRUST COMPANY, Successor Trustee.
By GEORGE E. WARREN,
Vice President.

Dated, New York, May 1st, 1924.

DIVIDENDS.

BROOKLYN EDISON COMPANY, INC., BROOKLYN, N. Y.

97TH CONSECUTIVE DIVIDEND.

The Board of Directors at a meeting held April 22nd, 1924, declared a regular quarterly dividend of $2.00 per share on the capital stock of the Company outstanding, payable June 2nd, 1924, to stockholders of record at 12:00 P. M. on May 21st, 1924.

Checks for the above dividend will be mailed.

E. A. BAILY, Treasurer.

UNION PACIFIC RAILROAD CO.

A Quarterly Dividend of $1.50 per share on the Common Stock of this Company has this day been declared, payable on Tuesday, July 1, 1924, to stockholders of record at 3 P. M., Monday, June 2, 1924.

EDGAR G. SMITH, Treasurer.
New York, N. Y., May 8, 1924.

COSDEN AND COMPANY.

The Board of Directors of Cosden & Company has declared the regular quarterly dividend of $1.75 per share on the Preferred Stock of the Company, payable June 15, 1924, to stockholders of record May 15, 1924. Stock books will remain open.

E. M. ROUZER, Secretary.

BLACKSTONE VALLEY GAS & ELECTRIC CO.

COMMON DIVIDEND NO. 47

A $1.25 quarterly dividend is payable JUNE 2 to Stockholders of record MAY 10, 1924.

STONE & WEBSTER, INC.
EXECUTIVE MANAGERS.

BLACKSTONE VALLEY GAS & ELEC. CO.

PREFERRED DIVIDEND NO. 24.

A $2.00 semi-annual dividend is payable JUNE 2 to Stockholders of record MAY 10, 1924.

STONE & WEBSTER, INC.
EXECUTIVE MANAGERS.

FINANCIAL NOTICES.

TO THE HOLDERS OF FIVE-YEAR SINKING FUND GOLD BONDS OF J. H. WILLIAMS & CO.

NOTICE IS HEREBY GIVEN that Five-Year Sinking Fund Gold Bonds of J. H. Williams & Co., issued under the Trust Indenture to Citizens Trust Co., now merged with the undersigned, as Trustee, dated as of June 10th, 1920, will be purchased by the Trustee for the Sinking Fund as provided in Section 2 of Article Five of said Trust Indenture, to an amount of $100,000.00 at a price or prices not in excess of 101 per cent. and accrued interest.

Offerings are invited to be submitted to the Trustee for the sale of said bonds, at prices to be named in such offers by the holders of such bonds, which offers shall, however, in each case be for all or any part of the bonds so offered. All offerings must be made to the Trustee enclosed in sealed envelopes marked "Tender of J. H. Williams & Co. bonds" and must be received by the Trustee at its offices in the Marine Trust Building, Buffalo, N. Y., before three o'clock afternoon on May 16th, 1924 (Daylight Saving Time). Upon receipt of said offers the lowest offer or offers, to aggregate amount not exceeding the moneys then held in the Sinking Fund, to wit: The sum of $100,000.00 will be accepted, provided that the price or prices named in any such offer or offers so accepted shall in no event exceed 101 per cent. of the principal amount of the bonds offered, in addition to the accrued interest. On and after May 20th, 1924, the bonds specified in accepted offers will be purchased by the Trustee on behalf of said J. H. Williams & Co. in accordance with the terms of this notice, upon the presentation and surrender of said bonds, together with all unmatured coupons thereto belonging.

Dated, Buffalo, N. Y., May 2nd, 1924.
THE MARINE TRUST COMPANY OF BUFFALO, Trustee.
By: Elliott C. McDougal, President.

TO THE HOLDERS OF ORANGE COUNTY HYDRO-ELECTRIC CORPORATION

First Mortgage 20-Year 7% Sinking Fund Gold Bonds, Series "A."

NOTICE IS HEREBY GIVEN that THE EQUITABLE TRUST COMPANY OF NEW YORK, as Trustee under the Indenture of Mortgage of Orange County Hydro-Electric Corporation dated May 1, 1922, hereby invites written proposals for the sale to it, at prices not exceeding 107½% and accrued interest, of as many of the above-mentioned Bonds as will exhaust the sum of Twelve Thousand Dollars ($12,000).

In case two or more proposals should be made as aforesaid at the same price to an amount in the aggregate exceeding the amount which the Trustee then has available for the purpose, such proposals will be accepted pro rata.

Proposals will be opened at the office of the undersigned Trustee, No. 37 Wall Street, New York City, at 12 o'clock noon on June 2, 1924. Offers should be addressed to the TRUST DEPARTMENT of the undersigned. The right is reserved to reject any or all proposals in whole or in part.

Notice of acceptance of proposals will be mailed as soon as practicable after the day and hour last above mentioned, and Bonds covered by proposals so accepted must be delivered to said Trustee at the above address at or before 3 o'clock P. M., June 9, 1924.

Dated, New York, N. Y., May 1, 1924.
THE EQUITABLE TRUST COMPANY OF NEW YORK, Trustee.
By LYMAN RHOADES, Vice President.

PHILADELPHIA COMPANY

First Refunding and Collateral Trust Mortgage 6% Gold Bonds, Due February 1, 1944—Series "A."

Notice is hereby given that there is now on deposit in the Sinking Fund provided under the First Refunding and Collateral Trust Mortgage, made by Philadelphia Company, dated February 1, 1919, as amended July 27, 1921, and further amended as of November 1, 1921, the sum of One Hundred Twenty Thousand Fourteen Dollars and Ninety-Five Cents (€120,014.95), and that Guaranty Trust Company of New York, as Trust

PIERCE OIL PLAN WINS AT MEETING

Stockholders Approve Transfer of Company's Assets to the New Corporation.

TO ISSUE 2,500,000 SHARES.

Samuel Untermyer Issues an Official Statement Explaining the Plan.

Stockholders of the Pierce Oil Corporation at a special meeting held in Richmond on Wednesday approved the proposal submitted by the management calling for the transfer of the company's assets to the newly organized Pierce Petroleum Corporation. The new company will have an authorized capital of 3,500,000 shares, of which 1,200,000 shares will be issued to the Pierce Oil Corporation in exchange for present holdings. The remaining 1,300,000 shares will be offered to Pierce Oil stockholders at $7 a share, the issue having been underwritten by a banking syndicate including Lehman Bros.; Goldman, Sachs & Co., and Hornblower & Weeks. Proceeds from the sale of the stock will be used to liquidate current obligations, including the settlement of the judgment held by the International and Great Northern Railroad, which can be cleared up for $1,550,000 if paid before July 5.

In connection with the approval given to the plan by stockholders, Samuel Untermyer, who took the lead in ousting the old Pierce management, issued an official statement yesterday, in which he said:

"The resolutions passed authorized:

"1. The transfer of all the property of the present company to the new company, the Pierce Petroleum Corporation, under the terms of the plan;

"2. The settlement of the pending litigation with the International & Great Northern Railway;

"3. The creation of a Mexican company as a subsidiary of the new corporation;

"4. The ratification of the acts of the directors at their meeting authorizing the plan of reorganization; and,

"5. The decrease of the preferred and common capital stock by the purchase for retirement of any multiple of one share of preferred stock and eight shares of common stock tendered for purchase July 1, 1925, but such decrease not to be effective unless a total of 25,000 shares of preferred and 200,000 shares of common stock tendered for the effect of which is that for approximately one share of preferred and eight shares of common stock the stockholders electing to make the exchange will be entitled to seven and a fraction shares of the common stock of the new company.

"The new company has been organized and the property and assets of the old company have now been transferred to it."

Wants Checks to Bank's Creditors.

The New York State Superintendent of Banking is mailing checks to creditors of the New York agency of the Banque Industrielle de Chine in full payment of all approved claims.

COPPER STOCKS LESS, BUT PRICE IS WEAK

Plenty Can Be Had at 13⅜ in Spite of Improved Statistical Position.

Further improvement in the statistical position of the copper industry was recorded during April. In order to meet the demands of consumers surplus stocks were again drawn upon to the extent of approximately 18,000,000 pounds. This follows a reduction of 52,000,000 pounds of copper in surplus stocks reported in March. According to estimates yesterday surplus stocks approximated 221,000,000 pounds against 239,000,000 on April 1, and about 311,000,000 pounds on Jan. 1. Based on current sales, the surplus stocks amount to about one month's supply.

According to estimates in the trade yesterday, refineries' production in April aggregated 216,000,000 pounds, while shipments in the same month aggregated 234,000,000 pounds, of which about 103,000,000 pounds was sold for export shipment and the remainder consumed in this country. Production from refineries in March totaled about 213,000,000 pounds, but sales and shipments establish a record of 270,000,000 pounds.

The production for April shows only a slight increase over that of the previous month. It is generally expected, however, that the refinery output of the current month will begin to reflect the curtailment program inaugurated at the mines in the first quarter of this year, inasmuch as it takes between sixty and ninety days for the mined product to go through the refinery, and ore now being refined was mined either in the closing months of last year or the first two months of this year. As a result reduced shipments from the refineries are expected.

Despite the strong technical position of the copper metal market, copper prices continue sluggish. The metal is obtainable in fair quantities at around 13¾ cents a pound. Producers, however, express hope that if there is no renewed demand for copper for future requirements within the next few months, the curtailment of production will bring about a higher price for the metal.

Warns of New Counterfeit $5 Note.

A new counterfeit five-dollar note is in circulation the Treasury Department has notified the Federal Reserve Bank. It is described thus: "On the Federal Reserve Bank of New York; check letter C; plate number indistinct; W. G. McAdoo, Secretary of the Treasury; John Burke, Treasurer of the United States; portrait of Lincoln. This counterfeit is apparently printed from zinc-etched plates on two pieces of paper, between which some blue silk threads have been distributed." The workmanship is so poor that "it does not warrant a more detailed description."

Industrial Finance Corp. Reports.

The Industrial Finance Corporation, which finances the sale of Studebaker cars, made public yesterday its annual report. It shows that in 1923 the company purchased from Studebaker dealers in the United States and Canada wholesale acceptances and retail notes covering more than 54,000 automobiles and amounting to $43,355,593. The company has just entered the commercial paper market with gold notes, backed by Studebaker dealers' secured paper.

P. V. DAVIS QUITS SEABOARD AIR LINE

National City Co.'s Representative Succeeded on Directorate by W. W. Miller.

RESULT OF NEW FINANCING

All Other Directors Re-elected by Railroad—Hope to Push Construction of New Line.

Pierpont V. Davis, Vice President of the National City Company, resigned yesterday as Vice President and a director of the Seaboard Air Line. This was one of the first moves since the realignment of banking interests by which Dillon, Read & Co. became the Seaboard's bankers, replacing the National City Company and the Guaranty Company.

Mr. Davis issued no statement concerning his resignation, but explained informally that since another banking firm was to do the financing for the railroad there was no further need of the National City Company having a representative on the directorate.

S. Davies Warfield, President of the Seaboard Air Line, while refusing to comment on the change, said that W. W. Miller of the law firm of Hornblower, Miller & Garrison had been elected to succeed Mr. Davis. In the official statement issued by the company it was pointed out that this law firm "had been the general counsel of the company in New York for a great number of years."

All of the old directors of the company were re-elected at the Seaboard meeting.

Mr. Warfield predicted that if the plans of the Seaboard Air Line for the construction of the Florida, Western & Northern were approved by the Interstate Commerce Commission the construction would proceed at once and the new road might be ready for operation by Jan. 1, 1926.

Copper Company Sues Another.

BOSTON, May 8.—The East Butte Copper Mining Company entered suit here today for $500,000 against the Davis-Daly Copper Company, with offices in this city and mines at Butte, Mont., for alleged breach of contract. The Butte company says that in January, 1923, it entered into a contract with the Davis-Daly company whereby the latter agreed to sell to the former all copper ores which it might produce for a period of five years and alleges that the Davis-Daly company violated the contract in March last.

FINANCIAL NOTES.

Karl A. Panthen has been appointed an assistant Vice President of The Chase Securities Corporation and has resigned as assistant cashier of the Chase National Bank.

Charles K. Beekman of Beekman, Menken & Griscom has been elected a director of the Chatham and Phenix National Bank.

Harold F. Fallon, formerly with Clark, Childs & Co., will become associated with Kelley, Drayton & Converse at their uptown office, 50 East Forty-second Street.

M. Edwin Keefe Jr., formerly with F. J. Lisman & Co., is now connected with Frazier & Co., Inc., in their bond department.

Prince & Whitely have prepared for distribution a special letter on United States Industrial Alcohol Company.

Richard W. Clarke & Co., Inc., have issued their May list of investments which comprise government, municipal and corporation bonds.

The Hanchett Bond Company has published its May circular of municipal bonds, describing over thirty issues of county, school, city and district bonds yielding from 4.90 per cent. to 6 per cent.

Keane, Higbie & Co., Inc., have prepared a booklet entitled "Inheritance Taxation," which discusses investment problems caused by Federal and State estate taxes.

Edward F. Frazier, Morgan J. Van Woert, Everett K. Hartley and William H. Little have joined the sales force of the New York office of Harrison, Smith & Co., Philadelphia.

Foster, McConnell & Co. announce that Kenneth M. Smith and Harry B. Stafford have joined their sales force.

BID AND ASKED QUOTATIONS

FOREIGN ISSUES.

Closing quotations for Government and municipal bonds issued in this country and in American currency values.

	Bid.	Asked.
Argentine 5s, 1945 M. & S.	77¾	79
Argentine 6s, 1957 M. & S.	90	90¼
Argentine 7s, 1927 F. & A.	101	101¼
Austrian Gov. 7s, 1943 J. & D.	90	90¼
Belgium 6s, 1925 J. & J.	99⅞	100
Belgium 7½s, 1945 J. & D.	102	102¼
Belgium 8s, 1941 F. & A.	101⅝	102
Brasil Cent. Ry. 7s, 1952 J. & D.	81⅝	81¾
Can. Steamship 7s, 1942 M. & N.	93½	94
City of Bergen 8s, 1945 M. & N.	108½	109¼
City of Berne 8s, 1945 M. & N.	106¼	106¾
City of Bordeaux 6s, 1934 M. & N.	81¾	81¾
City of Gt. Prague 7½s, '52 M. & N.	84	84⅞
City of P. Alegre 8s, 1961 J. & D.	95	96
U. S. of Brazil 8s, 1941 J. & D.	95¼	95¾
U. S. of Brazil 7½s, 1952 A. & O.	98⅝	99
Dom. of Canada 5s, 1926 A. & O.	100¼	100½
Dom. of Canada 5½s, 1929 F. & A.	101½	101⅝
Dom. of Canada 5s, 1931 A. & O.	99⅞	100
Dom. of Canada 5s, 1952 M. & N.	99⅜	99⅞
Holland-Am. Line 6s, '47 M. & N.	75	75½
Rep. of Colom. 6½s, 1927 A. & O.	95½	96
Rep. of Chile 7s, 1942 M. & N.	96¼	96½
Rep. of Chile 8s, 1941 F. & A.	104	104¼
Mun. of Chile 8s, 1926 A. & O.	102¾	103
Rep. of Chile 8s, 1946 M. & N.	104	105
Rep. of Haiti 6s, 1952 A. & O.	80	80¼
Chinese Gov. 5s, 1931 J. & D.	40¼	40⅞
City of Christiania 8s, '45 A. & O.	107¼	107½
City of Copen. 5½s, 1944 J. & J.	89⅝	90
City of Montevideo 7s, '52 M. & N.	67⅜	68
Czechoslovak Rep. 8s, '51 A. & O.	96½	97
Rep. of Bol. s. f. 8s, 1947 M. & N.	89½	90¼
Rep. Cuba ext. 5s, 1944 M. & S.	95¾	..
Rep. of Cuba ext. 5s, 1949 F. & A.	89	91
Rep. of Cuba ext. 4½s, '49 F. & A.	80	81½
Rep. of Cuba, 5½s, 1958 J. & J.	93¾	93¾
Denmark 8s, 1945 A. & O.	103¾	103¾
Denmark 6s, 1942 J. & J.	94¾	93¾
Danish Mun. 8s, Ser. A, '46 F. & A.	107½	..
Dan. Mun. 8s, Ser. B, '46 F. & A.	107¼	107½
Dutch East Indies 6s, 1947 J. & J.	93¾	93¾
Dutch East Indies 6s, 1962 M. & S.	93¼	93¾
Dutch East Ind. 5½s, '53 M. & S.	86½	87
Dutch East Ind. 5½s rects.	86⅝	86⅝
El Salvador 8s, 1948 J. & J.	100¾	101
Fram. Ind. & Dev. 7½s, '42 J. & J.	89½	90¾
French Gov. 7½s, 1941 J. & D.	93¾	93¾
French Gov. 8s, 1945 M. & S.	99⅝	99¾
Finland 6s, 1945 M. & S.	89	88¾
Italy 6½s, 1925 F. & A.	100	100¼
Japanese 4s, 1931 J. & J.	70¾	70¾
Japanese 4½s, 1925 J. & J.	97¼	97½
Japanese 4½s, 2d ser. '25 J. & J.	97¼	97½
Japanese 6½s, 1954 F. & A.	91¼	91¾
Oriental Dev. 6s, 1953 M. & S.	85½	85⅝
Jurgens U. M. 7s, 1945 M. & N.	77	77½
City of Lyons 6s, 1934 M. & N.	81¼	82
City of Marseilles 6s, 1934 M. & N.	81¾	81¾
City of Soissons 6s, 1936 M. & N.	82	82½
U. S. of Mexico 4s, 1954 J. & D.	28	30
U. S. of Mex. 4s, '54, ctfs.	28½	28½
U. S. of Mexico 5s, 1945 J. Jan.	48	48¾
U. S. of Mex. 5s, '45, ctfs.	48	49½
Mex. Irrigation 4½s, 1943 M. & N.	..	30
King. of Neth. 6s, 1972 M. & S.	90½	90¾
King. of Norway 8s, 1940 A. & O.	111¼	111½
King. of Norway 6s, 1942 A. & O.	93¾	94
King. of Norway 6s, 1943 F. & A.	93	93⅜
King. of S. C. & S. 8s, '62 M. & N.	81	81¾
Paris-Lyons-Med. 6s, 1958 F. & A.	74	75
Paulista Ry. 7s, 1942 M. & S.	95	95¾
State of Queensl'd 6s, 1947 J. & D.	99½	100
State of Queensl'd 7s, 1941 A. & O.	105½	106
State of Rio Grande do Su		
8s, 1946 A. & O.	95	96
Rio Janeiro 8s, 1946 A. & O.	93	93¾
Rio Janeiro 8s, 1947 A. & O.	91¾	92
Dom. Rep. 5s, 1958 F. & A.	101¾	102½
Dom. Rep. 5½s, 1942 M. & S.	86½	87
State of Sao Paulo 8s, '36 J. & J.	99¾	100
State of Sao Paulo 8s, '52 M. & N.	99	99½
Dept. of the Seine 7s, '42 J. & J.	87½	88
King. of Sweden 6s, 1939 J. & D.	101¾	102
Swiss Confed. 8s, 1940 J. & J.	112	112½
Swiss Gov. 5½s, 1946	97¼	97¾
City of Tokio 5s, 1952 M. & S.	61¼	62
Rep. of Uruguay 8s, 1946 F. & A.	102¾	103¾
City of Zurich 8s, 1945 A. & O.	109¾	109¾
Un. K. 5½s, 1929 F. & A.	108⅝	108⅞
Un. K. 5½s, 1937 F. & A.	100⅝	101
U. S. S. Copen. 6s, 1937 J. & J.	86½	87½

U. S. GOVERNMENT PRE-WAR LOANS.

Closing quotations for Government bonds:

	Bid.	Asked.
2s, r, 1930	103⅜	103⅝
2s, c, 1930	103⅛	103⅜
3s, r, 1946	90½	92½
4s, r, 1946	90½	92½
4s, r, 1925	100⅛	101¼
4s, c, 1925	100⅛	101¼
Pan 2s, r, 1936	103	103⅞
Pan 2s, r, 1938	103	103⅞
Pan 3s, r, 1961	90¼	91½
Pan 3s, c, 1961	90¼	91½
P I 4s, '34	91	93
P I 4s, '35	91	93
P I 4s, '36	91	93
Dist of Col 3-65s	99½	100

Closing quotations for stocks in which there were no transactions:

	Bid.	Asked.
Ad Rumely	7⅛	7¾
Do pf	30	31½
Alb & Sus	190	198
Alle & W	99⅝	..
Alli Rty	110	..
Amal S 1st pf	100½	..
Am Bk N	104	106½
Do pf	51½	52¼
Am S Sug	39	40⅝
Do pf	73	78
Am B S & Fdy	78⅝	80
Do pf	108	110
Am Can pf	112	113½
Am C & F pf	121	126
Am Chain, Class A	22⅝	23
Am Chicle pf	57	63
Am Coal	65	..
Am Cot Oil ctfs	11	13
Do pf ctfs	33	..
Am Exp	94	95
Am H & L	6	8½
Am La F Fire Eng	10¼	10½
Do pf	90	99
Am Lin	13½	14
Do pf	31	32½
Am Lo pf	119	120¼
Am Metal	41½	42⅜
Do pf	107	110¼
Am Rad pf	120⅝	123
Am Repub	36	38
Am Roll M pf	102¼	..
Am S Ref	6	6½
Am Snuff	135½	140
Do pf	96½	100
Am Stl Fd pf	102¼	104
Am S Tob pf	42¼	51
Am Tob	145	145½
Do pf	102¼	104
Do Cl B	141½	142½
Am W W & Elec	47	48
Do 7% pf	90½	93
Am Whl pf	96½	97½
Am Wl pf	97½	98½
Am Wr Pa pf	2¼	2¾
Do ctfs	1	3
Am Zinc	7½	8
Do pf	27	27½
Ann Arbor	11	16
Do pf	26	30
Arnold C	8¾	10
Art Metal	15½	17
Assets R	2	4
Asso D G	93⅝	94½
Do 1st pf	84½	86
Do 2d pf	91	94
Atl R pf	114	115
Atlas Pdr	48	51½
Do pf	83	87
Atlas T	6¼	..
Aus Nich	20	21
Do pf	80	84½
Auto Sales	2¾	4
Do pf	13⅜	15¼
Auto K H	3	3½
Bald L pf	114	116
B & A pf	90	91
Bar Leath	20	24
Do pf	85	95
Bayuk Cig 1st pf	93½	99
B'ch Creek	37	..
B-Nut	48	48½
Do pf	110	..
Beth S	86	..
pf	105	109
Blumenthal pf	80	88¾
Booth Fish	4	4½
Do 1st pf	25	35
Brit E S pf	2⅞	6
Do 1st pf	36	..
Brown Sh	46	48
Do pf	89	92
B, R & P	40	50
Do pf	..	80
Bruff & S	90	114
Do pf	..	84
Burns Bros. A	106	107½
Do pf	97½	100¾
Do pr pf	119⅞	120¾
Do B	22⅝	23
Bush Ter	68	75
Bush Ter Bldg pf	85½	92
B C & Z	4⅝	5
Butte & S	15¾	16
Butt'k Co	17	18
Cal Pack	81⅝	82⅞
Cal Pet pf	95	100
Cal & Hec	14½	15
Can So	53	54⅜
C'son F G pf	2	3
Case Plow	⅝	¾
Case T M pf	42	44
C C & C	85	90
C R R of N J	193	210
Cent R M	27	28½
Do pf	33½	36
C'tain-teed pf	25	30
Do 1st pf	77	80
C & O pf	103½	103⅝
Chi & Alt	3⅞	3¾
Do ctfs	3	3¾
Do ctfs	7½	8½
Chi Gt W	4½	4¾
Do pf	11½	11⅝
C & N W pf	102¼	105
Chi Pn T	83	83⅞
C R I & P 7% pf	80	81¾
Chi St P, M & Om pf	70	75
C, C, C & St L	107	110
Cl & P sp	36	..
Clu-Peab	83	84
Do pf	103	104½
Coca-Cola pf	91½	92½
Col & So	28¾	29¾
Do 1st pf	53½	55
Do 2d pf	43	46
Columb Cor	46½	47½
Col F & I pf	95	115
Com S, B, & M	42	45
Com Inv T pf	93½	94½
Conley T F	8½	10
Con Cigar pf	63	68
Cons Dist	..	⅛
Cont C pf	105½	108
Cont Ins	91	91½
Corn P R pf	118	119
Cosden pf	88½	93¼
Crex Carp	27	31
Cuba R R pf	71	75
C-Am Sug	31¾	32
Do pf	97	98
Cuban D pf	42	45½
D P & Lt pf	75	..
Do pf	83	..
Dav B M pf	20⅝	21⅝
D & Co pf	61	65
Del & Hud	109	109¼
Det Ed	103½	104⅜
Det & M	23¾	30
Do pf	35	..
Det U Ry	..	60
L & R 1st pf	93½	99
Do 1st pf	25	35
Do Cl B	50½	51
Dia Match	..	121
Dome M	15⅜	15⅞
Douglas P pf	10¾	11
D, S S & A pf	2¼	2½
Do pf	4	4½
Du P deb	87	88
Dur Hos'y	..	8
Do pf	..	54
Dug Lt 1st pf	103½	104
East Kod	108	..
Elk H Coal	12	12¾
Do pf	24	25
Em Brant	1	1½
Do pf	7⅜	9½
Erie & P	56	..
Exch B'fet	19¾	20
Fam P pf	89	91½
Fairbanks	3	6
F M & S pf	7	10
Do pf	44	45
Fid-P F	116	125
Phillips R pf	45	50
Fleischm'n	50¾	50⅝
Gardner M	4½	5
G A T Car	39¾	40
Do pf	94¼	96
Gen Bak'g	96½	97½
Do pf	111	..
Gen Cigar	52	54
Do pf	102	103½
Do 6 pf	103¾	106
Gen M pf	81½	83¾
Do 6% d	81½	83¾
Gen Refrac	46	50
Gimbel Bros	50	50¼
Glidden Co	10	10¾
Granby C	13¾	13⅝
Gray & D	4¾	5
Gt W Sug pf	103¾	105½
G B & W	52	65
Greene-C	12	13½
G S S 1st pf	98¼	100
Hack Wat pf	29	..
Hanna 1st pf	89	90
Helme	..	60½
Homestake	60¼	60½
H'h'd Prod	31½	31⅝
Hyd Steel	⅞	1
Ill C R	104¼	104⅜
Do 1	71¼	74
Indian Ref	3⅜	4½
Do pf	70	..
Inland Stl pf	102¾	..
Int Agric	½	1
Do new	3	4
Do pf	4⅞	6
Int Cement	41½	43
Int & G N	25	29
Int N pf	76	77½
Int Pa pf	85	110
Int Rys of C Am pf	44¼	46½
Int Salt	71½	85½
Int Sh pf	115	118¾
Intertype C	28	30
Iowa Cent	..	2
Iron Pr pf	105	..
Jewel Tea pf	80	85
Jol & Chi	118	..
Jones B T	21¾	22¼
J & L pf	109	111
K C P & Lt 1st pf	93	95⅞
Kan C So pf	52⅜	53½
Kayser (J)	21½	23½
Do 1st pf	85	90
Kelly-Sp T 6% pf	52	57¾
Kelsey Wh pf	105¼	..
K & D M	3	3
Kinney pf	90	95
Kresge(SS)	316	340
Do pf	115	118
Kress(S H)	210	240
Do pf	115	..
Lael Gas	92	95
Do pf	74	77
Ligg & M	50⅜	51½
Do Cl B	50½	51
Loews, Inc	16¼	16⅜
Loft, Inc	6¼	6¾
L-W Bisc	53	54¾
Do 1st pf	103	107½
Do 2d pf	85	99
Lorill'd Co pf	114½	117
Lud Steel	19	19½
McCrory pf	100	101¾
Mack Tr'ks 1st pf	96½	97
Do 2d pf	87¾	88¼
M'kay Cos	108	114½
Do pf	64¼	65¾
Macy	60	61¼
Mal'son pf	80½	87
Man E gtd	54	56
Man Shirt pf	110	115¼
Manati Sug	58	65
Do pf	83	86
Mat St Ry pf	23	26
Do 2d pf	13	23
Martin R	9¾	12
Martin-P	35¼	53½
Math Alk pf	90½	92
M Dep Sts pf	117½	120
Mich Cent	425	500
Mid St Pr pf	70	74½
M & St L	1⅛	2¼
M, St P & S S M	31	32¼
Do pf	58	64
Do 1	36	58¾
Moon Mot	19½	20
Mor & Es	75½	77
Mull Body	11	12
Do pf	67	70
M'wean	34	35
Nash Mots pf	98½	99½
N C & St L	115	123
Nat Acme	6⅝	7
Nat B pf	122	124
Nat C & S	44¼	47
Do pf	93	93½
Nat D Pr	32¾	33¼
Nat Dep S	..	..
Nat Em pf	93½	94
Nat En pf	82	88
Nat Rys of M 1st pf	8½	9
Nat Sup	65	65¾
Do pf	104⅝	..
Nat Surety	..	161
N'pt N & H R, G & E	..	45½
Do pf	72	85
N Y Can	24½	25½
Do pf	87	89⅝
N Y, C & St L pf	..	84½
N Y Dock pf	44½	45
N Y, L & West	35¾	..
N Y Shipb	10¾	13
N Y S Rys	23	..
N Y Steam pf	90	93
Nia L & O Pow pf	102	..
N F Power pf	107¼	108⅝
Norf So	12⅝	14
N & W pf	72	73
Nor Cent	72	73
Ncva S S	8½	10
Nunnally	8	8½
O B & B	1¼	1⅝
Ohio F S	31½	33
Onyx Hos'y	18	20
Do pf	81	85
Ont Mln	5¾	6
Orph Circ	18¾	19
Otis Elev	144	147
Do pf	98½	102
Otis Stl pf	35½	37
Owens Bot pf	105	109
Pac Coast	16	22
Do 1st pf	35	..
Do 2d pf	25	32
Pac Dev	½	⅝
P G & El	92¾	93
Pac Mail	9½	10
P T Tel	86	94
Do pf	87¾	94
P P & R	2½	3
Park & T	27	28¼
Pa C & C	22	25
Pa Ed pf	94	..
Penney pf	103	..
Peo & E	10½	12
Pere M pr pf	71½	75
Phil Co 6% pf	42	42½
Phillips-J	47	51
Do pf	79	81
Ph Hos'y	22	24
Do pf	87	90
Pierce-Ar pf	19	21
Do pr pf	61	62
P C C & St L pf	95	..
Pitts Coal	59	61
Do pf	98½	99
P Ft W & C	125	..
Do pf	137½	..
Pitts Ut pf ctfs	11¾	12
P & W Va pf	92	93½
P R A Tob	..	65
Postum Cer	50½	51½
Do pf	111½	112
Pr Stl Car	49	50¾
Do pf	81½	84
P & R cfs	22	28¾
Do pf	42	46
Pub Ser N J pf	97½	97¾
Pub Ser Pa	98	98½
Do rts	3¾	4
Pull Co	118½	119
Pure O	8⅝	..
pf	95	96
P R Sec I	..	..
Q ask cfs	64½	66
Ry Stl Spr pf	113	117
Rand M	30½	32½
Rem Type	37¾	40
Do 1st pf	91	95
Do 1st pf	..	..
Ser S	89	100
Do 2d pf	90	102
Rens & S	113¾	118½
Reyn Sprg	13¾	14¼
Reyn Tob	140	149
R Rels	10	12
Do 1st pf	64	70
Rutl'd pf	36	39
St L S W pf	59¼	59¾
Santa C S	1½	1⅝
Savage A	47¾	48½
Sears-R	83¾	84
Do pf	112	114⅞
Sher-W'ms pf	102½	..
Shat-Ariz	5½	6
Shell Trans	38½	40¼
Simm'ns Co pfs	96½	97½
S-S S & L	56¾	58¾
Do pf	83	84
So P R S pf	100	107
Spald'g 1st pf	100	..
Spicer Mfg pf	80	85½
Stand Mill	40	50
Do pf	..	79¾
Stern Bros pf	112	118
Stromb C	62	63
Studeb Cp pf	110	113¾
Sup Steel	2¾	35
Sw'ts Co of Am	2¼	2½
T P L Tr	250	300
The Fair pf	101½	103⅜
Third Av	9⅜	10½
Tide W O	123	130
Tob P pf	117	118⅞
Tran & W	25½	31⅜
T C R T	49	52
Do pf	..	95
Und T pf	116	..
Un T Car	100½	101
Un Cig Sts	170	175
Do pf	112	117
Un Drug	76	77
Do 1st pf	46¼	46⅞
U S D T pf	..	100¼
U Dyew'd pf	..	88
Un Fruit	190	192½
U Rys Inv	8	9
U S Exp	4¼	4¾
U S Hoff Mach	17½	18
U S Ind A pf	100	105
U S R & I	98½	99
Do pf	105¾	104¼
U S Tob	51	52
Do pf	106	110¼
Van Raalte	16	22
Do 1st pf	66	70¼
Va-Car Ch, B	⅝	1½
Va I C & Coke	42	46
Do pf	75	78
Vulcan Det	6	10
Do A	4	10
Do pf	65	75
W & C pf	103½	105¼
Wab pf B	30½	31½
West Pa	88	87½
W Elec pf	114½	115
W Pac pf	62½	63¾
West U T	106	107
W-E M 1st pf	72	..
W & L E pf	17½	17½
W'rite Stl pf	50	..
Wis Cent	36¼	37
Do ctfs	36	36¾
Woolworth	325	329
Wor Pump	23	26
Do pf A	95	75
Do pf B	62¾	64

BONDS ON STOCK EXCHANGE

Continued from Page Twenty-Seven.

DOMESTIC BONDS.

4½s, 1939 2.....95¼ 8.....95¼ 1.....95¾
N Y Wetchstr & Boston 1.....92 1.....91⅝
4½s, 1946 1.....47⅞ 1.....47¾ 12.....47¼
Niagara F P Co ref 6s, 1932 5.....104¼ 3.....104¼ 1st 5s, 1932 1.....102¼ 2.....102¼
Nia Lockprt & Ont P 1st 6s, 1954 1.....102¼ Nor & So 1st 5s, 1941 1.....101½
Norfolk & Wn conv 6s, 1929 20.....122¼ 8(3).....122¼ gen 6s, 1931 1.....106¼ 1.....107¼
N Am Edison Co s f 6½s, Ser B, 1948 1.....97¼ 7.....97¼
N Y, N H & H cv deb 6s, 1948 2.....72 1st 5s, 1956 1.....93 5.....92 adj 5s, 1967 1.....87¼ 5.....87¾
N Am Edison Co s f 6½s, Ser B, 1948 1.....97¼ 7.....97¼
Niagara F P Co ref 6s, 1932 5.....104¼ 3.....104¼ 1st 5s, 1932 1.....102¼ 2.....102¼
Nia Lockprt & Ont P 1st 6s, 1954 1.....102¼ Nor & So 1st 5s, 1941 1.....101½
Norf & Sthrn 1st ref 5s, Ser A, 1961 3.....66 11.....66½ 6.....66¾
Norfolk & Wn conv 6s, 1929 20.....122¼ 8(3).....122¼ gen 6s, 1931 1.....106¼ 1.....106¾
Northern Pac 3s, 2047 2.....58¼ 3.....58 4s, 1997 1.....82 1.....82 new 5s, Ser D, 2047 6.....62¾ 5.....62¾ ref & imp 6s, 2047 10.....106
Nor Ohio Trac & Lgt ref 6s, 1941 1.....92 2.....92¼
Northern Pac 3s, 2047 2.....58¼ 3.....58 4s, 1997 1.....82 1.....82 new 5s, Ser D, 2047 6.....62¾ 5.....62¾ ref & imp 6s, 2047 10.....106
Nor States Pr 1st & ref 6s, 1941 1.....102¼ 1.....102¾ Ser A, 1970 2.....98 Ser A, 1970 1.....94½
Northwestern Bell Tel 7s, 1941 1.....107¾ 2.....107¾
Ont Pwr 1st s f 5s, 1943 1.....97

WINTER WHEAT CROP LOWEST IN 7 YEARS

Forecasts for Rye Also Show a Reduction, Both Being Due to Curtailed Acreage.

PRESENT CONDITIONS GOOD

Improvement During April Brings Wheat to 84.8 Per Cent. of Normal.

WASHINGTON, May 8.—The smallest crop of Winter wheat since 1917 was forecast today by the Department of Agriculture. The production indicated, as calculated from conditions on May 1, is 553,013,000 bushels, or 15 bushels an acre. That is 19,327,000 bushels less than produced last year.

The rye crop, forecast at 61,739,000 bushels, also is smaller than last year's by 1,284,000 bushels.

The Winter was less severe on Winter wheat, the abandonment of acreage having been 2,024,000 acres, or 6.6 per cent. of the area sown last Autumn, which as revised and announced today was 39,-923,000 acres. The acreage remaining May 1 to be harvested was placed at 36,-898,000 acres. In the revised areas 101,-000 acres were added to Indiana's area and 138,000 acres to Colorado's, while 232,000 acres were deducted from that of Kansas, 106,000 from Nebraska and 101,-000 from Iowa.

Abandonment of acreage was heaviest in the South and in California. California's acreage is 54 per cent. less than sown last Autumn, Mississippi's 50 per cent. less, Georgia's 42 per cent. less and Kentucky and Alabama more than 25 per cent. less.

The condition of the crop on May 1, which was 84.8 per cent. of normal, was better than a year ago, but below the ten-year average. Kansas and Nebraska showed a markedly better condition than last year. Kansas, with upward of a million acres more than last year, promises a crop of 134,092,000 bushels, or 50,414,000 bushels more than produced last year.

Nebraska, with 86,000 acres more than in 1923, will have 18,266,000 bushels more than last year, with a total production forecast for this year of 46,586,000 bushels. In Illinois, where the abandonment reached 17 per cent., the area this year is 938,000 acres less than harvested last year and the production forecast of 33,950,000 bushels is 26,584,000 bushels less than last year's crop.

Colorado has prospects of a crop more than twice as large as last year's. Larger crops than last year also are forecast for Wisconsin, South Dakota, Texas, Oklahoma, Wyoming and New Mexico.

Yesterday's estimate of condition, acreage and indicated yield compares as follows with the estimates of April 1, 1924, for the present crop and with May 1, 1922, for the past year's wheat crop, the April acreage figures being the original December estimates of acres planted:

	May 1, 1924.	Apr. 1, 1924.	May 1, 1923.
Condition	84.8	83.0	80.1
Acreage	36,898,000	40,191,000	39,750,000
Indicated crop, bus.	553,013,000	549,415,000	578,287,000

Loss of planted acreage during the Winter from the estimated planting as given in the December report compares as follows with the showing of preceding years:

	Acres.		Acres.
1924	3,035,000	1917	12,881,000
1923	6,629,000	1916	4,238,000
1922	6,446,000	1915	1,094,000
1921	1,884,000	1914	1,941,000
1920	4,605,000	1913	2,680,000
1919	1,556,000	1912	7,671,000
1918	5,778,000	1911	2,016,000

The department's estimate of the Winter wheat crop's condition on May 1 for a series of years, its estimate of acreage planted and of acreage remaining in May, together with the May forecast of actual Winter wheat yield, make the following comparisons. The figures of yield for the current year are those of the May estimate; for other years they are the actual results of harvest. In acreage figures, the three final ciphers are omitted:

	Condition.	Acres Sown.	Acres May 1.	Acres Crop. Bushels.
1924	84.8	40,191	36,898	553,013,000
1923	80.1	46,069	39,750	578,287,000
1922	83.5	44,577	38,131	588,204,000
1921	88.8	40,603	38,721	600,316,000
1920	79.1	39,770	34,165	610,397,000
1919	100.5	50,489	48,933	760,677,000
1918	86.4	42,170	36,392	565,089,000
1917	73.2	40,534	27,653	412,901,000
1916	82.3	37,256	33,020	480,553,000
1915	92.9	41,263	40,169	673,947,000
1914	95.9	37,128	35,387	684,990,000

RESERVE BANK POSITION.

Comparison of the Week's Items With Those of Other Periods.

The ratio of reserve of the Reserve Bank System reached a new high percentage for the year in yesterday's statement. There were no other new high or low levels recorded in the statement.

Following is the comparison of the highest and lowest figures of the Reserve System in 1924 to date and in the previous five years. Figures are in thousands of dollars:

Total Gold Holdings.

	High.		Low.	
1924	$3,157,110	Jan. 18	$3,083,886	Jan. 2
1923	3,130,257	June 13	3,049,451	Jan. 3
1922	3,080,080	Oct. 11	2,875,289	Jan. 4
1921	2,870,044	Dec. 21	2,080,282	Jan. 7
1920	2,059,383	Dec. 30	1,924,561	Mar. 19
1919	2,201,804	June 6	2,068,788	Aug. 29
1918	2,090,274	Dec. 27	1,687,720	Jan. 4
1917	1,671,133	Dec. 28	742,062	Jan. 5
1916	732,236	Dec. 29	484,080	May 5
1915	542,413	Dec. 30	251,306	Jan. 29

Rediscounts.

	High, 1924.	Low, 1924.
Govt. col.	$422,764	Jan. 18
Other col.	375,149	Jan. 2
	High, 1923.	Low, 1923.
Govt. col.	477,053	July 4
Other col.	481,503	Oct. 2
	High, 1922.	Low, 1922.
Govt. col.	477,456	Jan. 4
Other col.	635,411	Jan. 4
	High, 1921.	Low, 1921.
Govt. col.	1,104,563	Jan. 7
Other col.	1,502,813	Jan. 7
	High, 1920.	Low, 1920.
Govt. col.	1,572,980	Feb. 27
Other col.	1,616,116	Dec. 3
	High, 1919.	Low, 1919.
Govt. col.	1,983,476	May 16
Other col.	684,314	Dec. 26

Reserve Note Circulation.

	High.		Low.	
1924	$2,245,230	Jan. 2	$1,926,013	Apr. 30
1923	2,411,058	Jan. 3	2,164,729	Aug. 1
1922	2,464,121	Dec. 27	2,122,010	June 14
1921	3,270,023	Jan. 7	2,366,006	Nov. 30
1920	3,401,931	Dec. 23	2,850,944	Jan. 30
1919	3,057,648	Dec. 26	2,460,720	Jan. 31
1918	2,685,244	Dec. 28	1,234,934	Jan. 25
1917	1,246,438	Dec. 28	259,768	Jan. 26
1916	275,353	Dec. 29	152,244	June 30
1915	159,628	Dec. 30	14,590	Jan. 29

Ratio of Reserve.

	High.		Low.	
1924	82.4	May 7	73.8	Jan. 2
1923	78.2	July 25	71.3	Jan. 8
1922	80.4	Aug. 9	71.1	Jan. 3
1921	73.1	Dec. 7	46.4	Jan. 7
1920	48.0	Dec. 17	40.5	May 14
1919	51.1	Feb. 7	42.5	Dec. 26
1918	62.9	Feb. 8	47.9	Dec. 6
1917	86.2	Mar. 30	60.8	Dec. 29

The reserve percentages of the New York Reserve Bank compare as follows:

	High.		Low.	
1924	91.3	Apr. 30	73.8	Jan. 2
1923	87.6	June 29	73.0	Jan. 4
1922	89.6	Jan. 25	79.3	Jan. 4
1921	84.1	Sep. 21	36.5	Feb. 4
1920	42.3	Sep. 24	35.8	Feb. 20
1919	52.9	June 30	38.8	Dec. 26
1918	66.4	Aug. 2	41.7	Dec. 27

St. Louis Southwestern Income.

Gross income of the St. Louis Southwestern Railway for the fourth week of April was $594,026, a decrease of $96,255 in comparison with the same week of last year. This brings the gross income since Jan. 1 to $8,558,800, a decrease of $1,265,936 in comparison with the same period of last year.

WHEAT AND CORN AT LOWER LEVELS

Pressure Ends in Oversold Market and Wheat Regains Some of Its Early Loss.

Special to The New York Times.

CHICAGO, May 8.—A Winter wheat crop of 553,000,000 bushels, as given by the Government report, was regarded as mildly bullish by the grain trade, as it showed 7,000,000 bushels less than the average of the private reports.

Grain markets were under pressure early and declined quickly with scattered liquidation on in corn. Sentiment swung sharply to the bear side, and many of the "pit" element became over-sold toward the last and in covering caused a strong rally. Both wheat and corn closed 3-8@5-8 cent lower, while oats was off 1-8@1-4 and rye 1-8@1-2. Commission houses absorbed the offerings of wheat and corn on the extreme break.

Weakness in Winnipeg, with a decline of 1@1-8 cents in wheat for the day, was due in part to the selling out of a line held by a house that was voluntarily retiring from business, due to the recent death of its senior partner. Foreign demand for wheat was less active, with sales of 300,000 bushels of Manitobas estimated at the seaboard, while Winnipeg messages claimed around 1,000,000 bushels had been sold yesterday.

There was considerable evening up toward the last on account of the Government report being due after the close.

Primary arrivals of wheat today were 532,000 bushels, a week ago 458,000 bushels, and last year 465,000 bushels. Shipments were 584,000 bushels, a week ago 604,000 bushels, and last year 667,000 bushels.

Liquidation in corn quickly ran its course, and the finish was about the top. Confirmation was secured on part of the 1,000,000 bushels of cash corn said to have been bought at Duluth for the East. Charters have been made to load 1,200,000 bushels there.

Export business at the seaboard during the day was 120,000 bushels. There were also 100,000 bushels of Canadian oats and 100,000 bushels of rye sold.

Sentiment after the close was inclined to be a little bullish on wheat, and was generally bearish on corn, the continued slow cash demand for the latter here being a factor.

Corn receipts were 624,000 bushels, a week ago 601,000 bushels, last year 325,-000 bushels, and shipments 378,000 bushels, a week ago 546,000 bushels and last year 703,000 bushels.

Chicago.

Today's Chicago prices for the principal grains were as follows:

WHEAT.

	High.	Low.	Close.	Prev. Close.	Last Year.
May	$1.04	$1.03¾	$1.03¾	$1.04¼	$1.18
July	1.06	1.05¼	1.05¾-¾	1.06¾	1.17¾
Sept.	1.07	1.06¾	1.06¾-¾	1.07¼-¾	1.16
Dec.	1.09¾	1.08¾	1.09¼-¾	1.09¾	

CORN.

	High.	Low.	Close.	Prev. Close.	Last Year.
May	.76¼	.75¼	.75¾	.76¼	.78¾
July	.77¼	.76¼	.76¾-¾	.77¾	.79¼
Sept.	.76¾	.75¾	.76¼	.76¾	.78¾

OATS.

	High.	Low.	Close.	Prev. Close.	Last Year.
May	.47¼	.46¾	.47	.47¼	.43¾
July	.44¼	.43¾	.44	.44¼	.43¾
Sept.	.40¼	.39¾	.39¾	.40¼	.42¾

RYE.

	High.	Low.	Close.	Prev. Close.	Last Year.
May	.64	.63¼	.63¾	.64¾	.75½
July	.66½	.66	.66¾	.66½	.78½
Sept.	.68¼	.67¾	.68¼	.68½	.79

PROVISIONS.

LARD—

	High.	Low.	Close.	Prev. Close.	Last Year.
May	10.60	10.55	10.55	10.60	10.60
July	10.80	10.75	10.75	10.82	10.75
Sept.	11.05	10.97	11.00	11.05	10.97
RIBS—					
May	9.95	9.90	9.92	9.95	
U. S. B.					
July	10.50	10.42	10.50	10.52	
Sept.	10.80	10.75	10.75	10.82	

Winnipeg.

Today's Winnipeg prices for the principal grains were as follows:

WHEAT.

	High.	Low.	Close.	Prev. Close.	Last Year.
May	$1.02¼	$1.01⅝-¾	$1.01⅝	$1.02⅜-⅝	$1.17⅛
July	1.03⅝	1.02	1.03⅛	1.04⅛	1.19½
Oct.	1.00¾	.99⅝-1.00	1.00-⅛	1.01	1.16

OATS.

	High.	Low.	Close.	Prev. Close.	Last Year.
May	.38⅛	.38-⅛	.38⅛	.38⅜	.50⅝
July	.39¾-.40	.39⅛	.39¾-¾	.40	.50⅝
Oct.	.38¼	.38	.38⅛	.38⅜	.47⅛

COMMODITY PRICES.

Values Shrink in Local Cash Markets—Cotton Scores Slight Gain.

Cash values sagged again in yesterday's local wholesale markets, wheat, corn, coffee, lard, sugar and tin dropping fractionally below Wednesday's prices. The only advance reported was that in spot cotton, which moved 10 points higher to 30.50 cents.

Following are the cash prices for the principal commodities in the wholesale market at the close of business Thursday, a week before, and a year ago:

FOODSTUFFS—	May 8. 1924.	May 1. 1924.	May 10. 1923.
Wheat, No. 2 red	$1.22	$1.22	$1.46½
Corn, No. 2 yellow	.95¾	.97¾	1.00¼
Oats, No. 2 white	.58@58½	.58½	.56
Flour, Minn. patent	6.35	6.35	7.25
Coffee, No. 7 Rio	.14½	.15	.11⅝
Sugar, granulated	.07½	.08	.09¾
Butter, creamery, 92 score	.38	.37	.44
Eggs, fresh-gathered firsts, per doz.	.24½@25	.24½	.28
Lard, Mid. W.	11.10@11.15	11.15	11.30
Pork, mess	24.75@25.25	25.25	27.50
Beef, family	21.00@23.00	21.00	21.00
METALS—			
Iron, 2X, Phil.	23.25@24.25	24.25	33.50
Steel billets, Pitts.	40.00	40.00	45.00
Lead	7.37½	7.87½	7.25
Copper	13.25	13.25	16-12½
Tin	46.50	48.00	43.75
TEXTILES—			
Cotton, mid. upland	30.50	30.50	25.65
Printcloths	.06½	.06⅜	.07¼

Following is the range of prices for 1924 to date:

	—Highest.—		—Lowest.—	
Wheat	$1.31½	Feb. 5	$1.19	Mar. 27
Corn	.90¼	Feb. 7	.89½	Jan. 3
Oats	.50¼	Feb. 4	.54½	Jan. 2
Flour	6.60	Feb. 5	6.15	Jan. 2
Coffee	.16¾	Mar. 11	.10⅝	Jan. 9
Sugar	.09	Feb. 14	.07½	May 7
Butter	.35½	Jan. 7	.35¾	Apr. 17
Eggs	.48	Jan. 7	.23	Mar. 28
Lard	13.85	Jan. 16	11.00	Apr. 28
Pork	25.75	Mar. 19	24.00	Feb. 28
Beef	23.00	Jan. 2	18.00	Feb. 29
Iron	24.50	Jan. 2	23.00	Apr. 16
Steel	40.00	Jan. 2	40.00	Jan. 2
Lead	8.87½	Feb. 29	7.37½	May 7
Tin	48.50	Mar. 3	46.50	Jan. 8
Copper	14.00	Mar. 3	12.37½	Jan. 15
Cotton	35.70	Jan. 8	26.80	Mar. 27
Printcloths	.08	Jan. 2	.06⅝	Mar. 28

PRODUCE MARKETS.

BUTTER—Receipts (May 7), 8,483 packages. Demand good and prices maintained. Creamery, higher than extras, pound, 38½@37½c; 88 score, 37@37¼c; 84 to 87 score, seconds, 34@36½c; lower grades, 32@33¼c; standards, cars, 90 score, 37¼c; 89 score, 37½c; 88 score, 37@37¼c; 84 to 87 score, 35@36¼c; unsalted, higher than extras, 40¼@41c; extras, 92 score, 39¼@40c; firsts, 37½@39c; seconds, 35½@37c; State dairy tubs, finest, 37½c; good to prime, 36½@37c; common to fair, 32@36c; renovated, fresh, 32@34c; ladies, current make, extras, 34@35c; firsts, 31@32c; seconds, 28½@29c; lower grades, 26@27¼c; packing stock, current make, No. 1, 29@29½c; No. 2, 28c; lower grades, 26@27c.

EGGS—Receipts (May 7), 41,436 cases. Market steady at unchanged prices. Fresh gathered, extras, dozen, 28@28¼c; storage packed, extra firsts, 27@27½c; firsts, 25½@26c; fresh gathered, extra firsts, 25½@26c; storage packed, No. 1, 24½@25c; seconds and poorer, 21½@24c; trade rates, 22@23½c; dirties, storage packed, No. 1, 23c; regular packed, No. 1, 22½c; No. 2 and poorer, 21½@22c; checks, fair to choice, dry, 21½@22c; duck eggs, Indian Runner, fancy selected, 34@36c; Baltimore and other near-by, fine to fancy, 27@30c; Western and Southern, average prime, 25@26c; Southern, poor to fair, 23@24c; Jersey and other near-by hennery whites, closely selected, extras, 32@33c; near-by and Western hennery whites, average extras, 29@31c; do firsts to extra firsts, 27@28c; near-by gathered whites, firsts to extra firsts, 27@28c; near-by whites, under grades, 26@26½c; near-by whites, mediums, #0 to 41 pounds net, 29@27c; Pacific Coast, whites, firsts to extra, 29@34c; mediums, 26@27c; other Western and Southern, gathered whites, 27@28c; Jersey and other near-by and Western, hennery browns, extras, 29@31c.

RESERVE BANK GOLD INCREASES $9,000,000

But Week's Shift Takes $43,-000,000 Away From the New York Banks.

Special to The New York Times.

WASHINGTON, May 8.—The consolidated statement of condition of the Federal Reserve Banks on May 7 made public by the Federal Reserve Board shows a net reduction of $34,900,000 in earning assets, decreases of $37,200,000 in holdings of acceptances purchased in open market and of $6,900,000 in discounted bills being partly offset by an increase of $9,200,000 in Government securities.

Federal Reserve note circulation increased by $1,000,000 and cash reserves by $9,500,000, while deposit liabilities declined by $11,000,000.

The New York Reserve Bank reports an increase of $19,100,000 in holdings of discounted bills, Chicago of $9,400,000 and Minneapolis of $900,000. The remaining banks report smaller holdings of discounted bills than the week before, the largest reductions being as follows:

	Week.	Year.
Total reserves	+ 9,500,000	+ 50,700,000
Gold reserves	+ 9,200,000	+ 40,800,000
Total earning assets	—34,900,000	—309,400,000
Discounted bills, total	+ 6,900,000	—234,800,000
Secured by U. S. Gov. obligation	6,400,000	—101,100,000
Other bills discounted	—13,300,000	— 62,700,000
Bills bought in open market	—37,200,000	—179,700,000
U. S. Gov. securities, total	+ 9,200,000	+125,100,000
Bonds	900,000	+ 11,300,000
Treasury notes	+10,300,000	+112,700,000
Certificates of indebtedness	— 200,000	+ 23,600,000
Federal Reserve notes in circulation	+ 1,000,000	—114,800,000
Total deposits	+ 11,000,000	+ 84,500,000
Members' reserve deposits	+ 8,900,000	+ 67,100,000
Government deposits	—14,100,000	— 4,200,000
Other deposits	— 5,500,000	— 6,200,000

+Increase. —Decrease.

FEDERAL RESERVE STATEMENT.

COMPARATIVE STATEMENT OF CONDITIONS AT CLOSE OF BUSINESS MAY 7.

District	Gold Reserve.	Rediscount on Government War Paper.	Bills Bought in Open Mkt.	Due Members' Reserve Acct.	F.R. Notes in Circ'l'n.	Ratio, &c.
Boston	$287,550,000	$8,805,000	$7,457,000	$126,872,000	$204,427,000	80.8
New York	975,463,000	51,738,000	10,527,000	743,049,000	349,757,000	90.2
Philadelphia	268,811,000	20,858,000	4,811,000	119,041,000	122,735,000	86.5
Cleveland	305,232,000	23,734,000	12,376,000	163,952,000	219,423,000	80.8
Richmond	79,305,000	15,427,000	1,025,000	69,605,000	76,959,000	60.9
Atlanta	142,528,000	4,405,000	7,329,000	97,472,000	140,295,000	76.8
Chicago	451,452,000	25,460,000	17,032,000	286,403,000	284,852,000	80.7
St. Louis	96,557,000	6,680,000	3,886,000	74,662,000	65,409,000	75.6
Minneapolis	84,106,000	1,202,000	3,399,000	47,447,000	71,883,000	70.7
Kansas City	93,270,000	2,586,000	4,704,000	75,211,000	63,804,000	69.2
Dallas	36,013,000	1,285,000	5,305,000	49,764,000	50,357,000	61.8
San Francisco	289,179,000	7,598,000	9,918,000	149,114,000	207,931,000	80.5

In the Previous Week.

District	Gold Reserve.	Rediscount on Government War Paper.	Bills Bought in Open Mkt.	Due Members' Reserve Acct.	F.R. Notes in Circ'l'n.	Ratio, &c.
Boston	$283,168,000	$11,398,000	$11,419,000	$128,175,000	$205,579,000	87.5
New York	965,933,000	31,365,000	27,165,000	765,689,000	352,005,000	91.3
Philadelphia	267,161,000	23,650,000	7,079,000	116,311,000	197,573,000	85.2
Cleveland	299,291,000	23,916,000	13,672,000	156,599,000	221,080,000	80.1
Richmond	77,506,000	16,173,000	2,058,000	66,349,000	78,188,000	58.7
Atlanta	132,138,000	7,536,000	7,125,000	96,342,000	139,828,000	72.5
Chicago	465,976,000	16,752,000	30,353,000	294,713,000	290,447,000	82.6
St. Louis	88,451,000	8,618,000	4,241,000	69,331,000	65,362,000	75.0
Minneapolis	77,522,000	845,000	3,731,000	45,165,000	65,430,000	68.9
Kansas City	90,123,000	2,777,000	4,887,000	71,142,000	63,386,000	63.0
Dallas	36,530,000	1,158,000	10,178,000	48,622,000	48,685,000	60.5
San Francisco	289,591,000	14,975,000	12,579,000	144,514,000	208,210,000	77.0

Consolidated resources and liabilities of the twelve Federal Reserve Banks compare as follows:

RESOURCES—	May 7, 1924.	Apr. 30, 1924.	May 9, 1923.
Gold with Federal Reserve Agents	$2,110,776,000	$2,088,317,000	$2,005,066,000
Gold redemption fund with U. S. Treasury	39,755,000	50,749,000	54,474,000
Gold held exclusively against F. R. notes	$2,150,531,000	$2,139,066,000	$2,059,540,000
Gold settlement fund with F. R. Board	601,766,000	610,622,000	706,261,000
Gold and gold certificates held by banks	377,309,000	370,761,000	323,082,000
Total gold reserves	$3,129,606,000	$3,120,389,000	$3,088,883,000
Reserves other than gold	102,502,000	102,220,000	92,557,000
Total reserves	$3,232,108,000	$3,222,609,000	$3,181,420,000
Non-reserve cash	51,243,000	49,811,000	67,726,000
Bills discounted:			
Sec. by U. S. Government obligations	167,556,000	161,164,000	358,637,000
Other bills discounted	272,729,000	286,021,000	336,380,000
Total bills discounted	$440,285,000	$447,185,000	$695,017,000
Bills bought in open market	87,287,000	124,485,000	266,992,000
U. S. Government securities:			
Bonds	18,353,000	19,289,000	29,573,000
Treasury notes	232,091,000	221,771,000	*119,387,000
Certificates of indebtedness	60,438,000	60,620,000	36,854,000
Total U. S. Government securities	$310,882,000	$301,680,000	$185,814,000
All other earning assets	51,000	51,000	40,000
Total earning assets	$838,505,000	$873,381,000	$1,147,863,000
5% Redemption fund—F. R. Bank notes	28,000	28,000	191,000
Uncollected items	586,511,000	586,350,000	600,834,000
Bank premises	36,540,000	36,494,000	50,155,000
All other resources	23,730,000	22,530,000	13,811,000
Total resources	$4,768,665,000	$4,811,203,000	$5,062,000,000
LIABILITIES—			
Federal Reserve notes in actual circulation	$1,927,027,000	$1,926,013,000	$2,241,819,000
Federal Reserve Bank notes in circulation—net	338,000	343,000	2,065,000
Deposits:			
Member bank—reserve account	1,953,532,000	1,944,952,000	1,886,455,000
Government	18,381,000	32,503,000	22,616,000
Other deposits	22,439,000	27,926,000	28,289,000
Total deposits	$1,994,352,000	$2,005,381,000	$1,937,670,000
Deferred availability items	500,211,000	532,486,000	536,222,000
Capital paid in	111,231,000	110,927,000	109,029,000
Surplus	220,915,000	220,915,000	218,369,000
All other liabilities	14,591,000	14,158,000	16,826,000
Total liabilities	$4,768,665,000	$4,811,203,000	$5,062,000,000
Ratio of total reserves to deposit and Federal Reserve note liabilities combined	82.4%	82.0%	76.1%
Contingent liability on bills purchased for foreign correspondents	21,388,000	20,505,000	33,815,000

*Includes Victory Notes.

NEW YORK FEDERAL RESERVE BANK.

Comparative statement of condition at the close of business:

RESOURCES—	May 7, 1924.	Apr. 30, 1924.	May 9, 1923.
Gold with Federal reserve agent	$635,580,000	$635,631,000	$638,077,000
Gold redemption fund with U. S. Treasury	5,604,000	7,357,000	10,328,000
Gold held exclusively against F. R. notes	$641,184,000	$642,008,000	$648,405,000
Gold settlement fund with F. R. Board	157,993,000	204,027,000	253,267,000
Gold and gold certificates held by bank	176,226,000	171,897,000	154,631,000
Total gold reserves	$975,403,000	$1,018,932,000	$1,056,303,000
Reserves other than gold	24,072,000	24,455,000	14,898,000
Total reserves	$999,475,000	$1,043,385,000	$1,071,201,000
Non-reserve cash	12,889,000	10,912,000	10,683,000
Bills discounted:			
Sec. by U. S. Government obligations	51,738,000	31,366,000	148,603,000
Other bills discounted	15,205,000	16,495,000	50,127,000
Total bills discounted	$66,943,000	$47,861,000	$198,730,000
Bills bought in open market	10,527,000	27,165,000	58,838,000
U. S. Government securities:			
Bonds	1,202,000	1,202,000	3,349,000
Treasury notes	51,790,000	48,371,000	1,024,000
Certificates of indebtedness	16,010,000	15,974,000	200,000
Total U. S. Government securities	$69,011,000	$65,547,000	$4,573,000
Total earning assets	146,481,000	140,575,000	260,141,000
Uncollected items	121,593,000	137,430,000	124,810,000
Bank premises	14,698,000	14,678,000	11,709,000
All other resources	5,214,000	4,413,000	1,464,000
Total resources	$1,300,348,000	$1,351,391,000	$1,480,008,000
LIABILITIES—			
Federal Reserve notes in actual circulation	$349,757,000	$332,005,000	$566,318,000
Deposits:			
Member bank—reserve account	743,049,000	763,689,000	694,445,000
Government	2,226,000	9,169,000	4,782,000
Other deposits	13,218,000	18,107,000	19,872,000
Total deposits	$758,493,000	$790,965,000	$719,109,000
Deferred availability items	100,153,000	116,494,000	102,043,000
Capital paid in	29,909,000	29,799,000	29,043,000
Surplus	59,929,000	59,929,000	59,800,000
All other liabilities	2,107,000	2,199,000	3,695,000
Total liabilities	$1,300,348,000	$1,351,391,000	$1,480,008,000
Ratio of total reserves to deposit and F. R. note liabilities combined	90.2%	91.3%	83.3%
Contingent liability on bills purchased for foreign correspondents	6,133,000	8,210,000	9,513,000

THE TREASURY STATEMENT.

Special to The New York Times.

WASHINGTON May 8.—Revenue receipts and expenditures as at close of business May 6:

Receipts.	This Month.	Corresp. Period Last Year.	Fisc. Yr. 1924.	Corresp. Period Fisc. Yr. 1923.
Customs	$8,840,047.48	$1 0,250,414.86	$465,081,186.81	$469,739,404.51
Internal rev.—Income and profits tax	5,503,310.05	9,526,406.20	1,471,699,454.44	1,278,188,697.58
Misc. internal revenue	23,673,353.16	21,205,223.67	829,124,704.89	796,395,959.16
Misc. receipts—Proceeds Govt.-owned foreign obligations:				
Principal	10,000.00	.....	61,079,867.14	19,456,907.64
Interest	1,351.66	.....	91,715,319.53	131,493,763.53
Railroad securities	2,291,716.21	2,348,962.65	44,672,270.74	97,815,121.94
All others	1,444,031.83	2,300,762.10	8,239,777.14	45,971,420.87
Trust fund rcts. reappropriated for investments	499,754.16	374,918.71	26,853,527.83	23,020,836.78
Proceeds sale of surplus property	750,187.36	393,503.48	43,279,669.04	68,284,122.30
Panama Canal tolls, &c.	247,926.52	970,750.23	23,171,603.06	13,805,175.09
Rcts. from misc. sources credited direct to appropriations	372,031.53	1,515,540.61	25,237,927.94	63,516,116.88
Other miscellaneous	3,466,673.31	3,841,655.62	178,191,890.08	200,154,559.72
Total ordinary	$49,190,383.47	$54,728,053.23	$3,269,246,628.04	$3,219,784,546.21
Excess of ord. rcts. over total expr's against ord. receipts	1,545,366.29	3,875,569.88	239,063,982.90	141,551,543.15
Total expr's chargeable against ord. receipts	$47,645,017.50	$50,852,483.35	$3,030,182,645.14	$3,078,213,003.06

PAY IN STEEL MILLS IS LIKELY TO BE CUT

Independents Expected to Lead Soon In Such a Step—Labor May Demand a Rise.

Representatives of the larger steel companies are again discussing plans for a reduction in wages, according to advices in the financial district from Pittsburgh and other steel centres. A downward readjustment in wages may be announced before the turn of the half year, it was predicted.

Reports have been received from Pittsburgh that the organized workers would demand an increase in wages when their agreements expired on July 1, but such possible demands have been looked upon merely as a gesture to offset steps which might be taken by producers to bring about a reduction in wages. Such reports received yesterday were referred to officials of the United States Steel Corporation, who reiterated their previous statement that the matter had not been discussed.

In independent circles it was admitted that a downward revision in wages was under discussion, but thus far no one had come out definitely for a reduction. One producer admitted that if one of the larger independent companies took the initial step in reducing wages, all of the larger companies would soon take a similar step. Elbert H. Gary, Chairman of the United States Steel Corporation, recently said that when the question of a wage reduction was before the industry his company would follow the lead of others and that the company would lead others when the question of an increase in wages was under consideration.

A downward readjustment in wages, according to some producers, would be a long step forward in bringing about revival in the steel industry. It would bring costs more in line with current prices, especially since the industry has been carrying an additional burden of 10 per cent., brought about by elimination of the twelve-hour day. Many interests argue that if operating costs are reduced it may be possible to lower selling prices, thus bringing about a renewed demand for steel products from industries which have been curtailing their buying because of the higher costs of materials.

Some adjustments in wages have already been put into effect in the textile industry and other industries are understood to be contemplating revisions. One prominent manufacturing company yesterday announced a reduction in the number of working hours per week. This action was taken, according to company officials, in preference to laying off a group of men in each department, as it enables the company to keep its organization intact.

Eastern Shore Gas Earnings.

The Eastern Shore Gas and Electric Company reports gross earnings of $48,380 for March, against $42,691 in March, 1923, and net applicable to reserves, income taxes and dividends, $8,856, compared with $5,611.

NEW YORK CURB EXCHANGE

THURSDAY, MAY 8, 1924.

INDUSTRIALS.

Sales.	High.	Low.	Last.
20 A Cyanamid	105	103	103
100 Am G & E, n	66¾	66¾	66¾
200 Am Haw SS	11¼	11¼	11¼
120 Am L & T	125	124¼	124½
50 Am P & L	258	251½	251½
120 Borden Co	128¾	124	124½
100 Bkgpt Mach.	8	8	8
900 Brit-Am Tob

COTTON UP DESPITE TRADE UNCERTAINTY

Reports of Retarded Progress From Many Parts of Belt Make for Advance.

LOCAL STOCKS DECREASING

Southern Buying Orders Executed in New Crop Positions—Warehouse Figures Compared.

Cotton continued its recent uncertain movements within a limited range but ended the session at an advance of 12 to 28 points. Liverpool showed resistance, and temperatures below 50 in Oklahoma and Arkansas brought reports of retarded progress from many parts of the cotton belt. While predictions were for clearing west of the river, there were no indications of the warm weather needed to advance vegetation rapidly in Southern States. Steadily decreasing stocks in New York caused further covering demand for May and July contracts, while Southern buying orders were executed in new crop positions.

Though prices on this side had lost 30 points or more after Liverpool's close on Wednesday, foreign quotations not only failed to react in sympathy but May abroad closed at a net advance of 10 points. This steadiness in Liverpool, together with complaints of low temperatures in the South, exerted a sustaining influence throughout the session. Houses with foreign connections became early buyers of July against sales on the other side, taking what few contracts appeared. After making a poor response to Liverpool's showing and selling off to 28.15 in early trading, July recovered a quarter of a cent. A lower stock market, with predictions of clearing weather west of the river, reduced commission-house trading as the morning advanced, and July worked off to a new three of the session at midday. New Orleans sold contracts in the local market and it was not until both new and old crop months sold below the previous closing that sufficient demand developed to steady quotations.

Covering of new crops by houses with Southern wire service and a more active demand for May and July developed during the afternoon. All months rose to highest figures of the session, July selling at 28.40 and late months gaining about 20 points on the day.

The amount of cotton in licensed warehouses in New York decreased under 57,000 bales yesterday. A few months ago the stock totaled 160,000 bales and cotton has been going out steadily of late. Figures are now below those of a year ago, when the movement was into rather than out of New York. During May 1923, the stock increased from 55,000 to 87,000 bales. From the end of May, last season, stocks decreased steadily until there was less than 1,000 bales here in the month of October. The past few weeks there has been an expert demand, particularly for better grades and holders of the stock have been breaking contracts for the purpose of selecting out middling and strict middling for shipment.

Yesterday's quotations follow:

	Open.	High.	Low.	Close.	Previous Day.
May	28.15	28.30	28.00	28.17	28.06
July	28.28	28.40	28.03	28.38@28.39	28.13
Oct.	24.47	24.63	24.33	24.62@24.64	24.40
Dec.	23.88	24.06	23.75	24.00@24.04	23.81
Jan.	23.53	23.71	23.49	23.71	23.52

The local market for spot cotton was steady, 10 points up to 30.50c for middling upland.

Southern spot markets were: Galveston 30.50c, 15 points advance; New Orleans 30.65c, 15 points advance; Savannah 29.67c, 21 points advance; Augusta 29.65c, 19 points advance; Memphis 29.75c, unchanged; Houston 30.20c, 15 points advance; Little Rock 29.75c, unchanged.

Yesterday's cotton statistics were:

	Yesterday.	Last Wk.	Last Yr.
Port receipts	4,150	7,203	4,901
Exports	5,697	15,202	12,226
Exports season	5,119,716	5,047,157	4,835,557
N. Y. stocks	56,582	91,067	74,859
Port stocks	449,192	478,907	408,378
N. Y. arrivals	1,142	1,157	6,096

Liverpool cables: Spot cotton, moderate demand, 10 points advance, 17.12d for middling. Sales 7,000; American 4,000. Imports 9,000; American 6,000. Futures opened steady 4 to 8 points decline. Closed, very steady unchanged to 10 points advance. Prices: May, 17.11d; July, 16.49d; October, 14.37d; December, 13.98d; January, 13.85d. Manchester: Yarns, irregular. Cloths, quieter.

PRODUCE TRAFFIC OUTLOOK.

President Gray of the Union Pacific Reports Prospects Good.

Produce traffic prospects for the remainder of the year are as good as last year, according to President Carl Gray of the Union Pacific. He said yesterday that the dry weather in California and the frosts in the Northwest, which it was feared had materially damaged the crops, would have much less effect than was anticipated.

Both the oranges and the lemons are doing better, and there is every indication that the grape movement will be greater than a year ago. Good crop reports are received from Kansas, Nebraska and Colorado. There has been a decline in the wheat acreage in this district, but is is believed that it will be more than offset by the other crops. Corn acreage has been greatly increased.

The good weather has enabled the Union Pacific to keep about two weeks ahead of its maintenance schedule.

Cattle Prices at Chicago.

Special to The New York Times.

CHICAGO, May 8.—Hogs were steady to 10 cents higher, closing easy with the top $7.65 and the average $7.50. Larger packers operated indifferently. Shipping call was only fair. Shorn lambs sold up to $15.80, a new high for the year; wooled, with larger supply, topped at $17.25. Aged sheep were strong to 25 cents higher, and the greater part of the recent decline of $1 has been regained. Smaller offerings checked the decline in cattle.

CRUDE OIL OUTPUT STILL INCREASING

Average Last Week 8,000 Barrels Above That for Seven Days Just Preceding.

Production of crude oil in the United States last week registered another increase, but was below the level of the corresponding week of last year. The American Petroleum Institute reports production last week averaged 1,949,050 barrels, against 1,941,050 barrels two weeks ago and 1,988,300 a year ago.

Although California reported 1,700 barrels increase in output last week, the increase of 8,000 barrels for the country was due primarily to a gain of 9,300 in Arkansas. In Oklahoma and Kansas, where an extensive drilling campaign has been carried on for months, a reduction of 4,850 barrels was reported in the daily production. A slight decrease was also reported in the Powell field and one of 4,250 barrels in Wyoming and Montana.

Production of the various fields follows, figures being in barrels of forty-two gallons:

	1924. May 3.	Apl. 26.	1923. May 5
Oklahoma	425,650	430,100	484,300
Kansas	60,350	60,750	61,800
North Texas	77,500	74,200	71,300
Central Texas	107,100	106,850	127,050
North Louisiana	52,800	53,250	65,750
Arkansas	147,500	138,200	111,350
Gulf coast	101,100	96,600	96,750
Eastern	103,500	103,000	100,000
Wyoming & Mon	126,250	130,500	127,000
California	846,300	846,600	710,000
Total	1,949,050	1,941,050	1,988,300

Receipts of California crude oil at Atlantic and Gulf ports in April aggregated 4,323,000 barrels, against 4,503,000 in March. Receipts in the week of May 3 were 908,000 barrels, against 764,000 in the week of April 26.

Imports of oil in April, chiefly from Mexico, aggregated 4,413,000 barrels, against 4,388,000 in March. Imports in the week of May 3 were 1,303,000 barrels, against 777,000 barrels the week before.

Williams Loses Track Star.

Special to The New York Times.

WILLIAMSTOWN, Mass., May 8.—The Williams College track team has lost the services of Oliver D. Keep, star half-miler, who will be out for the rest of the season with an injury to his leg. Captain Miller will compete in the dashes against Amherst Saturday, having recovered from a pulled tendon which he received two weeks ago.

Expects Business to Improve.

The adjournment of Congress early in June, heavier investment buying of bonds, better feeling as to domestic politics and optimism over the Dawes reparations plan are encouraging factors helpful to the state of business by Moody's Weekly Review.

NEW INCORPORATIONS

New York Charters.

Special to The New York Times.

ALBANY, May 8.—One hundred and four new corporations, with an aggregate capitalization of $6,616,500, were chartered today. They include:

Belmor Building Corp., Brooklyn, $5,000; M. Charles, M. Sherkowitz, D. Butensky. (Attorney, A. Wolodarsky, 361 Stone Av., Brooklyn.)

Goldenberg & Sagerman, Manhattan, furs, $10,000; J. Sagerman, S. Goldenberg, R. Pincus. (Attorney, J. E. Polikoff, 1,133 Broadway.)

William Dahl Jr., Brooklyn, realty, $5,000; W. and M. and W. Dahl Jr. (Attorney, C. Oechler, 481 Knickerbocker Av., Brooklyn.)

Perlik Building Corp., Brooklyn, $10,000; P. Simon, A. H. Kurland. (Attorney, L. Linker, 50 Court St., Brooklyn.)

Old Masters Lithographic Corp., Manhattan, 100 shares common stock no par value; A. Mann, B. Goldstein, S. Rosenberg. (Attorneys, Kotzen Bros., 51 Chambers St.)

Finkelstein & Levy, Manhattan, wearing apparel, $5,000; M. Finkelstein, L. Levy, K. Newman. (Attorney, M. M. Schenkel, 305 Broadway.)

Atlantic Automobile Association, Manhattan, 1,000 shares common stock no par value; C. B. Mitchell, T. Bushman, A. J. Bauderman. (Attorneys, Kappes & Hills, Union, N. J.)

Cragmore Realty Co., Manhattan, $10,000; Jacobson, S. Friedman, D. Leitman. (Attorneys, Goldstein & Goldstein, 1 Madison Av.)

Rahman Construction Co., College Point, 200 shares common stock, no par value; R. Rahman, H. Johnson, F. D. Homan. (Attorney, J. Peavey, 27 William St.)

National Fur Buyers Ass., Manhattan, $5,000; R. Bloomgold, L. Lifschey, H. Menaker. (Attorney, H. Podell, 305 Broadway.)

Charleston Star Clothing Co., Manhattan, $20,000; E. Boudin, C. Lowenthal, E. Moses. (Attorney, L. B. Boudin, 110 West 40th St.)

Huntington Star Clothing Co., Manhattan, $20,000; same as preceding.

Apparel Bargain Stores, Manhattan, women's dresses, $25,000; M. and S. Rosdal, S. Becher. (Attorney, J. A. Gilman, 276 5th Av.)

Moses & Kugelman Corp., Manhattan, clothing and furniture, $100,000; H. and E. Moses, E. Boudin. (Attorney, L. B. Boudin, 110 West 40th St.)

McDonell & Brannen Corp., Bolivar, Allegany Co., machine shop, $350,000; W. J. Brannen, H. J. McIntyre, W. Sherwood. (Attorney, J. J. Bliss, Bolivar.)

Marsal Leasing Corp., Manhattan, realty, $10,000; R. Newman, E. Cohen, L. Klonsky. (Attorney, M. Gogolick, 7 Madison Av.)

D. H. M. Holding Corp., Bronx, realty, $5,000; D. and H. Nacheman, S. B. Fried. (Attorney, B. Indig, 299 Broadway.)

Harlem Roast Chicken Co., Manhattan, restaurant, $15,000; C. Mahlin, A. B. Kelly, B. B. Smith. (Attorney, T. Mackey, 165 Broadway.)

Tuoton Holding Corp., Flushing, realty, $10,000; T. F. Tughy, J. Upton, J. Unger. (Attorneys, Clarke & Frost, Jamaica.)

Early Porcelain Enamel Co., Brooklyn, $20,000; J. N. Early, T. Schwartz, L. Diercks. (Attorney, C. M. Early, 38 Park Row.)

Miller Grand, Brooklyn, operate ballrooms and restaurant, $10,000; A. and L. Miller. (Attorney, M. J. Hamburger, 233 Broadway.)

Amruth, Brooklyn, ballrooms and restaurant, $10,000; same as preceding.

Tosti Manufacturing Co., Manhattan, wares, $20,000; F. A. Apfelbaum, D. Tosti, S. M. Leyton. (Attorney, J. C. Becher, 276 5th Av.)

West End Welding & Radiator Co., Manhattan, auto blacksmithing, $5,000; A. and M. Schmiedefesky, I. Bernstein. (Attorneys, Spelser & Spelser, 170 Broadway.)

Kronick & Schuster, Mt. Vernon, ice cream and candy, $14,000; H. and C. Kronick, H. Schuster. (Attorneys, Strassbourger & Schaltel, 74 Broadway.)

S. Lawrence Brody & Co., Manhattan, cotton converters, $50,000; S. L. Brody, H. W. and J. H. Golding. (Attorneys, Pfeiffer & Cramer, 49 Cedar St.)

Lancia Motor Sales Corp. of New York, Manhattan, 1,000 shares preferred stock, $100 each; 1,000 common, no par value; F. Ferrari, G. Zinitti, M. Dellosso. (Attorneys, November & Jaffe, 100 Broadway.)

Lancia-Zorino Motors Corp., Manhattan, $50,000; F. M. Ferrari, S. Fiore, N. Singer. (Attorneys, November & Jaffe, 100 Broadway.)

Alatas, Manhattan, printers, 80 shares common stock, no par value; F. R. Grant, M. Lichtenstein, L. Levy. (Attorneys, Morris, Plants & Saxe, 27 Pine St.)

Star Wash Suit Co., Brooklyn, $10,000; B. Rechtman, M. J. Richman, S. J. Nierman. (Attorney, B. Solovay, 26 Court St., Brooklyn.)

Hitzroff & Linnermann, Glenwood Landing, Nassau Co., contractors, $5,000; E. F. and M. J. Hitzroff, C. Linnermann. (Attorney, I. N. Slevright, 204 Montague St., Brooklyn.)

Fischler Bros., Manhattan, express, $6,000; R. and D. Fischler, H. Finkelstein. (Attorney, H. Pearlman, 63 Park Row.)

R. F. Nauman & Co., Manhattan, stock brokers, $20,000; R. F. Nauman, H. M. Simmons, G. M. Flynn. (Attorney, E. J. Welch, 2 Rector St.)

Montclair Heights Development Corp., Manhattan, realty, $20,000; S. Boudin, L. Binder, C. Lowenthal. (Attorney, L. B. Boudin, 110 West 40th St.)

Warren Optical Co., Rochester, $6,000; J. J. and L. Donoghue, C. S. Ludwig. (Attorney, A. Edlestein, Rochester.)

Keep Realty Co., Buffalo, $4,000; F. H. Seamer, E. J. Koeppl. (Attorney, W. R. Daniels, Buffalo.)

Delineator Garment Co., Manhattan, cloaks and suits, $1,000; E. Boden, I. Ellis, L. Rosofsky. (Attorney, I. Ellis, 116 Nassau St.)

Aheim Realty Corp., Brooklyn, $5,000; D. E. Rose, H. Levin, M. Rettig. (Attorney, L. S. Wallach, 1,225 Broadway.)

J. Z. Pierson Co., Manhattan, realty, 500 shares common stock, no par value; W. H. Barden, J. Z. and G. E. Pierson. (Attorney, T. J. Mannh, Woolworth Bldg.)

Wm. M. Smith, Queens, realty, $5,000; W. M. and B. M. Smith, J. E. Rone. (Attorneys, Maitland & Gron, 26 Nassau St.)

Trans-Atlantic Used Car Exchange, Brooklyn, $10,000; M. Silberstein, M. Odgis, M. Goodman. (Attorney, J. M. Frost, 174 Rivington St.)

Ocean Ship Chandlery Co., Ltd., Manhattan, $20,000; G. M. Auten, G. E. Blom, W. Ingraham. (Attorneys, Wood, Molloy & France, 120 Broad St.)

Herman Garage, Manhattan, $20,000; M. Steinberg, H. Albert, D. Reich. (Attorney, B. E. Kopelman, 280 Broadway.)

Arthur Levy, Manhattan, furs, Manhattan founders and machinists, $10,000; A. E. and A. W. Roberts, F. D. Gillis. (Attorney, J. W. Follette, 233 Broadway.)

B. & J. Sales Co., Brooklyn, autos, $10,000; C. J. Burke, P. and R. Kell. (Attorneys, Nugent & Nugent, 299 Madison Av.)

617 West 163d Street Co., Manhattan, realty, $34,000; S. and J. and E. Rosenberg. (Attorney, M. Salomon, 5 Beekman St.)

Nomad Publishing Co., Manhattan, $100,000; G. L. Mallery, E. M. Brown, H. B. Bryant, S. Barnstein. (Attorneys, Rothwell, Harper & Matthews, 2 Rector St.)

Gustave S. Duschnes, Manhattan, merchandise, $2,000; G. S. and E. H. Duschnes, D. Siegel. (Attorneys, Greenbaum, Wolff & Ernst, 1 Dey St.)

W. B. Howe, Elmira, ice cream, $20,000; W. B. Howe, J. Heib, J. D. Ward. (Attorneys, Mandeville, Personius & Newman, Elmira.)

Morgan Heights Development Corp., Buffalo, $100,000; I. Horowitz, S. Apt, C. Dubbins. (Attorneys, Aaron & Dautch, Buffalo.)

Dubilier Research & Development Corp., Manhattan, 100 shares common stock, no par value; P. H. Dunlop, T. W. Thornton, J. P. H. Reiger. (Attorney, Feiner, Maass & Skutch, 22 Exchange Place.)

Jamestown Sterling Corp., Jamestown, make metal furniture, 2,500 shares preferred stock, $100 each; 10,000 common stock, no par value; W. Beaty, E. A. Davis, G. W. Jude. (Attorneys, Jude, Blackmon & Johnson, Jamestown.)

Hanson Realty Corp., Manhattan, $5,000; C. Scherer, E. M. Schonsberger. (Attorney, A. Hanson, 90 William St.)

Coffee Den Cafeteria, Binghamton, $30,000; J. A. Merson, J. Berger, L. Schmick. (Attorney, R. W. Meeker, Binghamton.)

Fieldston Garage, Manhattan, $9,000; H. Gillman, G. Dettelbaum, S. Beers. (Attorney, S. Dashew, 15 Park Row.)

Macrose Realty Corp., Manhattan, $5,000; A. and T. Ash, S. I. Lacov. (Attorney, J. W. Umans, 277 Broadway.)

Peterson-Ferree Candy Company, Lockport, $20,000; D. S. Moore, Lockport.

Winfield Market, Manhattan, grocery, $10,000; C. Pagnozzi, A. Mazzucco, P. Matarazzo. (Attorney, A. J. Bruno, 395 Broadway.)

Lincoln Motor Sales Corp., Buffalo, 500 shares preferred stock, $100 each; 1,000 common, no par value; C. T. Paxon, E. G. Olin. (Attorney, B. H. Phillips, Buffalo.)

Leo Gerstenzang & Co., Manhattan, children's apparel, $20,000; S. M. Ostroff, I. Koffman. (Attorney, L. Ferkin, 25 West 43d St.)

R. C. Siebert, Rochester, contractors, $10,000; R. C. and O. J. Siebert. (Attorney, J. M. C. O'Grady, Rochester.)

Stagold Realty Corp., Queens, $30,000; R. Seckler, J. Stark, F. Goldstein. (Attorney, P. S. Seligman, 160 Broadway.)

G. & T. Dress Co., Manhattan, $5,000; B. and G. Gelman. (Attorney, M. Leibowitz, 30 Delancey St.)

Common Finance Corp., Brooklyn, realty, $50,000; S. Newberger, S. Balanson, H. Kirschner. (Attorney, H. H. Oshin, 1,476 Broadway.)

Maupetharjes Rykotte Corp., Manhattan, realty and hotel, $5,000; Y. Messer, E. Ritter, F. Mencher. (Attorneys, Ehrich & Mencher, 67 Exchange Place.)

Atlantic Plumbing Supply Co., Brooklyn, $20,000; S. and D. Woodenbury, L. Miller. (Attorney, E. W. Engel, 309 Saratoga Av., Brooklyn.)

N. S. McHugh, Manhattan, furniture, 200 shares common stock, no par value; G. D. Carrington, J. S. and P. S. McHugh. (Attorney, S. B. Cardoza, 30 East 42d St.)

Siskind Realty Corp., Manhattan, $5,000; R. Kramer, L. Kotler, E. Hoffman. (Attorneys, Burston & Levy, 233 Broadway.)

Mansfield Holding Co., Bronx, realty, $40,000; S. Goldsticker, S. and R. Levine. (Attorney, B. H. Levy, 2 Rector St.)

Millcross Corp., Manhattan, realty, $250,000; J. W. Cross, R. Tuckerman, G. M. Miller. (Attorneys, Stoddard & Mark, 128 Broadway.)

Gaffen Realty Corp., Brooklyn, $5,000; A. and M. Weinstock, B. Stein. (Attorney, B. A. Harristein, 217 Broadway.)

Sterling Plumbing Specialties Co., Manhattan, 100 shares common stock, no par value; I. A. Theiss, L. D. Hand, E. Bascom. (Attorney, B. H. Wood, 35 Nassau St.)

Rest Restaurant, Manhattan, $10,000; M. and V. Fimia. (Attorney, A. De Cicco, 132 Nassau St.)

Washee Products Corp., Brooklyn, make soaps, $5,000; M. and P. Rubin, R. Bressler. (Attorney, H. Silverman, 299 Broadway.)

Harvard Construction Corp., Manhattan, realty, 500 shares preferred stock, $100 each; 1,000 common, no par value; L. Kaye, M. Hyman. (Attorney, C. A. Samuels, 358 5th Av.)

New Amsterdam Mercantile Corp., Manhattan, 2,000 shares common stock, no par value; M. R. O'Shaughnessy, H. L. McEntee, E. M. Phair. (Attorney, L. Oppenheimer, 60 Wall St.)

Municipal Restaurant and Lunchroom, Brooklyn, $6,000; H. Martasin, M. Eagle, S. Wohl. (Attorney, S. S. Feinstein, 154 Nassau St.)

Allen Pleating Co., Manhattan, 500 shares preferred stock, $100 each; 350 common, no par value; M. L. Zimmerman, M. R. O'Shaughnessy, R. A. McEntee. (Attorney, L. L. Ashburn, 60 Wall St.)

Hauptner Corp., Manhattan, men's furnishings, $50,000; J. Van Praag, R. Epstein. (Attorney, J. J. Lasorde, 25 West 43d St.)

New Fulton Realty Corp., Manhattan, $5,000; S. Goldyn, H. Schnitzer, S. I. Lacov. (Attorney, J. W. Umans, 277 Broadway.)

Double E. Garage Corp., Brooklyn, $20,000; J. Emanuel, M. and J. Eig. (Attorney, J. Lehrman, 924 Broadway.)

Nanette Hat Co., Manhattan, $9,000; S. Greenberg, C. Lichenstein, J. Slomowitz. (Attorney, M. Sheridan, 309 Broadway.)

Quaker Ice Cream, Brooklyn, $100,000; S. Silestone, L. Glickman, M. Grossman. (Attorney, W. L. Schwartz, 180 Broadway.)

Little Nassau Realty Corp., Brooklyn, $50,000; same as preceding.

Glasbro Garage Corp., Brooklyn, $20,000; J. and M. and L. Ginsberg. (Attorney, H. D. Levy, 105 Court St., Brooklyn.)

Fox-Tiemann Holding Corp., Brooklyn, realty, $200,000; H. Marcus, S. Herman, P. Schmuckler. (Attorney, J. J. Schwartz, 215 Montague St., Brooklyn.)

Hirlef Knitting Mills, Brooklyn, $25,000; S. Hirsch, I. Schwartz, L. Left. (Attorneys, Drechsler, Orenstein & Left, 225 5th Av.)

Maple R. Lodge, Manhattan, $5,000; M. H. Gould, E. Moksay, C. Liberman. (Attorney, D. Belkin, 152 West 42d St.)

Diamond & Fraser Iron Works, Bronx, $10,000; P. and S. Diamond, M. Frazer. (Attorney, A. Gross, 261 Broadway.)

Floreo Corp., Manhattan, realty, $10,000; C. Butler, and L. Butler, P. Dorenus. (Attorney, C. W. Stapleton, 220 Broadway.)

Linen Importing Co., Manhattan, $3,000; H. J. Golden, J. Haber, C. Sultan. (Attorney, M. Barnstein, 299 Broadway.)

Little Falls Engineering and Equipment Co., Little Falls, $5,000; J. C. Bronner, M. E. Clark, E. A. McCarthy. (Attorneys, Bronner & Little, Little Falls.)

Klein & Heyman, Manhattan, furs, $10,000; B. Heyman, M. and W. Klein. (Attorney, W. Rosenzweig, 276 5th Av.)

Bernard Studios, Studios, Queens, photographs, $5,000; B. and F. Gruber, C. Bauer. (Attorney, H. J. Sokolow, 276 5th Av.)

Bedell Realty Co., Garden City, $100,000; G. Dubbins, H. W. Stoddard, A. Duval. (Attorneys, Greene & Hurd, 43 Exchange Place.)

Hancock Theatre Corp., Manhattan, $20,000; L. Markham, Bo. Finestone, S. Zuckerman. (Attorneys, Shaine & Weinrib, 290 Broadway.)

Great Neck Motor Corp., Queens, $6,000; H. F. Bond, J. McNally, P. Sheldon.

American Bag and Burlap Co., Manhattan, Frankel & Smith, Queens, realty, $10,000; A. H. Smith, A. G. Webster Jr. (Attorney, Frankel, 233 Broadway.)

Berkshire Garage, Brooklyn, $20,000; B. Beyer, N. Bass. (Attorney, M. Sheinart, 305 Broadway.)

CAPITAL INCREASES.

Monarch Towel Supply Co., Manhattan, $100,000 to $200,000.

Chelsea Auction Rooms and Art Galleries, Manhattan, $10,000 to $25,000.

American Rag and Burlap Co., Manhattan, $5,900 to $20,000.

Bankers Lien Corp., Manhattan, 100 shares common stock; no par value, to 10,000, which 2,500 are preferred, $100 each 7,500 common, no par value.

Hotel Martin Co. of Utica, $250,000 to $500,000.

CAPITAL REDUCTIONS.

J. T. H. Mitchell, Manhattan, $500,000 to $200,000.

Markwin Realty Corp., Manhattan, $1,000 to $600.

NAME CHANGES.

Allied Dental Council of Greater New York, Manhattan, to Allied Dental Council.

Westchester Appliance Corp., Yonkers, to Westchester Household Appliance Corp.

Levy & Kaplan, Brooklyn, to Laub & Kaplan.

Artists Canvas & Material Corp., Manhattan, to Ernest H. Friedrichs.

J. T. H. Mitchell, Manhattan, to Lennen & Mitchell.

DESIGNATIONS.

The Secretary of State is named representative in each instance.

Wireless Dry Cells, Ltd., Canada, batteries, $200,000.

Cities Service Export Oil Co., Del., oil and gas productions, $5,000.

Kentucky Alcohol Corp., Del., distillery products, 50,000 shares common stock no par value.

Borough Park Credit Corp., Del., securities, 5,000 shares preferred stock, $100 each; 1,000, no par value.

DISSOLUTIONS.

Kentucky Wood Alcohol Mining & Manufacturing Co., N. J.

Roth-Ravenson Motors, Manhattan.

Binghamton Storage & Refrigeration Co., Binghamton.

Scher & Reiss, Manhattan.

Tower Mortgage Corp., Manhattan.

Tapiez Corp., Manhattan.

Buahinna Silk Mills, Manhattan.

H. Blankstein & Son, (no office stated).

Waterbury & Fish Contractors, Mt. Kisco.

Eberhart Building Co., Manhattan.

National Spectacle Lens Co., Buffalo.

Delaware Charters.

Special to The New York Times.

Dover, May 8.—Charters filed today:

U. S. Wrench Manufacturing Co., iron, steel, $700,000; J. C. Thompson, J. M. Mulpin, C. C. Sharah, Washington, D. C. (Capital Trust Co. of Delaware.)

Wesco Advertisers, Dover, advertising, $500,000; (U. S. Corporation Co.)

Fuhr-Barnes Manufacturing Corp., metal specialties, $500,000; Joseph B. Fuhr, Arthur A. Barnes, David S. Fuhrman, Philadelphia. (U. S. Corporation Co.)

Pilgrims Realty Corp., country club and amusement park, $250,000; August E. Spease, N. A. Gammell, A. F. Sourbeer, Harrisburg. (Capital Trust Co. of Delaware.)

Normatt Investment Co., Dover, farming lands, $250,000. (Corporation Trust Co. of Delaware.)

S. & M. Rubber Co., manufacture, $250,000; Henry E. Ward, Rose N. Bookman, Oscar R. Cassell, New York. (Corporation Trust Co. of Delaware.)

Cooperative Canners, $100,000; Robert J. Allen, Andrew J. Doltby, Robert B. Elliott, Wm. T. Lank, Seaford, Del. (Wm. T. Lank, Seaford, Del.)

Derrickson Lumber Co., Dover, $100,000. (Allen T. Ward, Dover.)

Lectrorio Corp., Wilmington, manufacture telegraph apparatus $100,000. (Corporation Trust Co. of America.)

New Fulton Corp., manufacture wire tying machine, $100,000; John D. Eby, Oakland, Cal.; F. Spencer, Knoxville, Tenn.; J. E. Scott, Sausalito, Cal. (Corporation Trust Company of America.)

CAPITAL INCREASE.

Pierce Petroleum Corp., $10,000 to $250,000,000 (100 shares to 2,500,000 shares, without par value or an increase from $10,000 to $250,000,000, for taxation purposes. State tax filed with increase, $12,995.50.)

Western Refining Co., Los Angeles, Cal., $5,000,000 to $25,000,000.

Securities Investment Co. of St. Louis, $1,000,000 to $5,000,000.

MISCELLANEOUS MARKETS

PUBLIC UTILITY STOCKS.

	Bid.	Asked.
Adirondack Power & Light	23½	...
Adirondack Power & Light pf	94	97¾
American Gas & Electric	66	67
American Gas & Electric pf	46½	47½
American Light & Traction	124	127
American Light & Traction pf	95	96
American Power & Light	248	252
American Power & Light pf	84	86½
American Public Utilities	41	43
American Public Utilities pf	80	83
Appalachian Power	62	67
Appalachian Power pf	87	88½
Arkansas Light & Power pf	93½	95
Arkansas Light & Power pf	30	32
Carolina Power & Light	140	143
Cities Service	142½	144½
Cities Service pf	139	140
Cities Service B	70½	71
Cities Service, bankers' shares	14¼	15¼
Colorado Power	34	36
Colorado Power pf	90	94
Columbus Elec. & Power	90	92
Columbus Elec. & Power	122	126
Columbus Elec. & Power 2d pf	96	...
Commonwealth Power Corp	80¾	81½
Commonwealth Power Corp. pf	70½	71½
Consumers' Power pf	87	90
Eastern Texas Electric	119	122
Eastern Texas Electric pf	90	94
Electric Ry. Securities	15¾	16¼
El Paso Electric	124	127
Electric Bond & Share	98¾	99¼
Empire Gas & Fuel pf	90	92
Federal Light & Traction	78	80
Federal Light & Traction pf	75	77
General Gas & Electric pf	99	101½
Galveston-Houston Electric	25	27
Galveston-Houston Electric pf	94	97
Illinois Power & Light pf	91	93
Lehigh Power Securities	60¾	62
Mississippi River Power	23	24
Mississippi River Power pf	80	82½
National Power & Light	17½	18
National Power & Light pf	89½	91
North Carolina Pub. Ser. pf	90	91
Northern Ohio Elec.	9	10
Northern Ohio Elec. pf	28	29
Northern Ontario Lt. & Power	26	28
Northern Ontario Lt. & Power pf	71½	...
Northern States Power	98	102¼
Northern States Power pf	22	...
Northern Texas Electric	61	64
Northern Texas Electric pf	70	73
Oklahoma Gas & Electric pf	58	60
Pacific Gas & Electric pf	28	30
Portland Ry., L. & P.	27	28
Portland Ry., L. & P. pf	81	83
Puget Sound Power & Light	46	48
Puget Sound Pwr. & Lt. 6% pf	76	78
Puget Sound Pwr. & Lt. 7% pf	100¾	103½
Republic Railway & Light	25	26½
Republic Railway & Light 6% pf	52	54
Southern Calif. Edison	100	101
Southern Calif. Edison 7% pf	103	105
Southern Calif. Edison 8% pf	116	117
Standard Gas & Electric	12	13
Standard Gas & Electric pf	47½	48
Tampa Electric	144	...
Tenn. Electric Power	53¾	55¾
Tenn. Elec. Power 6% pf	76	78
Tenn. Elec. Power 7% pf	62½	64
Tenn. Elec. Power 7% pf	90	93
United Gas & Electric	22	23
United Gas & Electric pf	89½	91
Vermont Hydro-Elec. pf	91	96
Western Power	26½	27½
Western Power 7% pf	76½	77½
West Va. Li., Heat & Power pf	94½	96½

FOREIGN SECURITIES.

Security.	Rate.	Issued.	Bid.	Ask.
Arg. (recission)	...	†1945	94	96
Arg. (unlisted)	5	Sept. 1945	75½	76¼
Belg. Restoration	5	1919-34	38	40
Belgian Prem.	5	1920	42	46
Bolivia	8	†1940	70¾	80
Brazil	4½	1889	46	48
Brazil	4	1889	39½	41½
Brazil	4	1910	39½	41½
Brazil	5	1895	49¾	51½
British Victory	4½	Sep. 1919	79½	81½
British Pub.	4	Mar. 1919	75¾	77¾
Brit. Nat. W. B	5	†1929-47	86¾	88¾
Brit. Nat. W. B	5	Oct. 1927	92¾	94¾
Brit. Nat. W. B	5	1929	93	95
Chile Exchequer	5¾	1926	88½	90¾
Canada	5	1937	100¼	101
Canada	5½	Nov. 1933	102¾	103¼
Chile	8	1911	68	72
City of Pelotas	5	1911	51	54
Colombia	6	1913	66	69
Costa Rica	5	1911	59	63
Cuba	5	†1929	99	100
French Gov. Vic.	5	Jan. 1931	40½	43½
French Loan	4	1917	33	36
French Loan	4	1920	30	33
French Loan	6	1920	51	54
Italian War Loan	5		43	44
Paris-Orleans Ry.	6	†1956	49	52
Midi R. R.	6	†1960	49	52
Russian rests	6	1894	5¾	6¼
Uruguay	8	1919	66	68

†Maturity date.

NEW YORK BANK STOCKS.

	Bid.	Ask.		Bid.	Ask.
America	212	218	Fifth Av.	1300	...
Am Exch	302	308	Fifth	245	252
Bank of U S	195	...	First	1450	1465
Bryant Park	170	...	Garfield	280	...
Bway Cent	155	...	Gotham	165	175
Bronx Boro	255	...	Greenwich	365	...
Bronx Nat	150	160	Harriman	360	...
Butch & D	142	152	Hanover	800	815
Capitol	125	130	Manhat Co	157	162
Cent Merc	145	...	Mech & M	378	383
Chase	343	348	Mutual	360	412
Chat & P	248	252	Nat Amer	140	148
Chelsea Ex	148	156	New Neth	150	160
Chemical	546	553	Pacific	300	...
Citiz Nat	155	165	Park	416	422
Coal & Iron	220	230	Public	515	518
Colonial	400	...	Seaboard	400	410
Commerce	246	320	Seventh Av	85	95
Com'wealth	250	260	Standard	245	250
Continental	170	...	State	190	195
Corn Exch	447	...	23d Ward	275	300
Cosmopolitan	115	125	Wash H'ts	205	...
East River	195	205	Yorkville	1200	...

GUARANTEED STOCKS.

Company.	Rate.	Bid.	Asked.
Atlanta & Char. Air L	9	168	168
Erie & Kalamazoo	8	87½	91
Ga. Wayne & Jack., pf	5	101	104
Georgia R. R. & Bank	12	221	226
Gold & Stock Tel	6	107	110
Lackawanna R.R.	7	76	78
Northern R. R. of N. J.	4	63	65
Oswego & Syracu

SEEK WAY TO SOLVE FREIGHT PROBLEMS

Shippers' Advisory Board Takes Steps to Start Store Door Delivery System.

WILL RELIEVE FALL TRAFFIC

Rail Officials Are Named on Committee to Plan Prompt Use of Idle Shipment.

The first step in the formation of a system of store door delivery of freight for New York City and other Eastern cities was taken yesterday at the meeting of the Atlantic States Shippers Advisory Board, at the Commodore Hotel, when a committee was appointed to make a study of the problem. The meeting was attended by more than 500 shippers from the five Middle Atlantic States.

Representatives of Eastern railroads told the shippers that the transportation machinery was capable of handling 40 per cent. more business than it was receiving at the present time, and urged them to speed up shipments to prevent congestion in the Fall. It was pointed out that many railroads had idle equipment because of the large purchases last year.

W. J. L. Banham, general Chairman of the Shippers Advisory Board, in appointing W. H. Connel of the Merchants' Association of New York and G. H. Henderson of the Chamber of Commerce of Baltimore as heads of the special committee on store door delivery said:

"A proper program of store-door delivery would undoubtedly add to the efficiency and speed with which New York's food supply is handled, as well as expediting the movement of all other commodities. The question is a big one, however, and is complicated with many technical and scientific angles, so that it must be gone into very thoroughly before any action can be taken."

Another committee of six shippers and six railroad officials was appointed by the board to decide on methods to use the idle equipment and establish a more regular and efficient regulation of goods produced. The object will be to relieve the railroads of the heavy Fall traffic. This committee is made up as follows:

Shippers—Frank A. Bedford, traffic manager American Bridge Company, Chairman; S. B. Crowell, Vice President George B. Newton Coal Company; P. M. Ripley, traffic manager Sugar Refining Company; N. E. Stringer, manager Hydraulic Press Brick Company; A. H. Campbell, traffic manager International Paper Company; Harry Hall, Bank of Manhattan.

Railroads—T. C. Powell, Vice President Erie Railroad; Chairman Robert C. Wright, general traffic manager Pennsylvania; J. E. Roberts, general superintendent Delaware and Hudson; C. S. White, general manager Baltimore & Ohio; G. Metzman, assistant to the President, New York Central Railroad; Nat Duke, freight traffic manager Delaware, Lackawanna and Western.

This committee will report to the Advisory Board at its next meeting here on July 10.

NATION-WIDE BOOM IN BUILDING HALTS

Abnormal Activities Apparently Near an End, With Conservative Era in Prospect.

Official figures of building permits filed in the United States, as made public yesterday by Dun's Review and S. W. Straus & Co., indicate that the abnormal activities of the last five years are rapidly coming to an end, and that the country is likely to enter an era of conservative building, with conditions more nearly normal this summer.

Building permits and new building plans filed in 315 cities show a falling off of 7 per cent. in April, as compared with April, 1923, according to S. W. Straus & Co. The loss in April is 12 per cent. as compared with last year, if New York City is excluded from the calculations.

Based on current reports of the building departments of the five boroughs, the slump has not reached New York City. Plans calling for an expenditure of $48,094,580 were filed last month, as compared with $35,772,191 for April, 1923, a gain of $13,000,000 or 37 per cent.

April plans filed in Manhattan were $23,167,000 against $15,654,000 last year. Increased activity in Brooklyn is indicated by the filing of plans for $10,000,000 worth of buildings, a gain of $500,000 over April, 1923.

In Queens plans were filed for more than $9,000,000, compared with a little more than $6,000,000 a year ago, while April permits in the Bronx were $5,268,000, compared with $3,546,000 last April. Borough of Richmond plans were $608,000 or nearly double the amount issued in April last year. Detroit showed an outstanding gain of 70 per cent. New York gained 37 per cent. Cincinnati, Seattle, Toledo, Denver, Oakland, Columbus, Providence, Louisville and Rochester showed gains as against losses in substantially all other cities of importance. Regional reports showed gains in the South and East and losses in the Central and Far Western States.

The figures show no cause for alarm, said S. W. Straus, who was of the opinion that the building industry was moving "into a new cycle."

"Activities for the last five years have been on an abnormal scale," he said. "Something like $20,000,000,000 has been expended for building during that period, more than half of which came in the last two years. The present change is merely a return to conditions more nearly approaching normal. Stabilization in costs has been effected, whereas during the past three years there have been periods when grave danger arising from inflation and over-activity were imminent.

"There is still a shortage of buildings in many parts of the country and there is no fundamental reason why activities should not proceed along substantial lines and be a sustaining factor to the general prosperity of the country."

Dun's Review points out that not only was there a sharp drop in April building permits as compared to April, 1923, but that the April figures are below those of March of this year.

The value of permits filed in April aggregate $237,501,200, as against $318,826,900 reported in March and $264,024,000 in April, 1923. However, the aggregate of permits during the first four months of this year are above the same period last year, with $994,538,300 for this year and $937,177,300 in the same period in 1923.

Sell Below Replacement Costs.

Trips of retail buyers to foreign markets for linens this season were said here yesterday by a prominent importer of these goods to be absolutely unnecessary, due to the fact that it is now possible to buy them from stock in this country at prices substantially lower than they can be had abroad. This is especially true of staple household goods, which average from 20 to 25 per cent. higher abroad than they did only a few months ago. There are no indications of lower prices there for some time, due to the fact that not only has export business been good with the foreign manufacturers but home trade has also been active. Despite the attractiveness of prices in this market at the moment, on the basis of replacement costs, there is no rush on the part of buyers to cover future needs.

BUSINESS NOTES.

The Simon Costume and Dress Company, formerly located at 45 East Thirty-second Street, will open Monday in larger and more spacious quarters on the eighth floor of 225 West Thirty-seventh Street.

Edward M. Hyans, C. P. A., and Henry E. Hafer have formed a partnership under the name of the Hyans-Hafer Company, public accountants and auditors, at 200 Fifth Avenue, to continue the business of Edward M. Hyans & Co., which firm has been dissolved by mutual consent. Henry Veeck Dries, Louis A. Stern and Maurice B. Feigenbaum will be associated with the firm.

A meeting of the judges of the Pre-Easter window display contest conducted by the Glove Industries Advertising Committee will be held today at 55 Fifth Avenue. The winners of the prizes, ranging from $200 to $25, will be announced shortly.

THE BUSINESS WORLD

COMMERCIAL PAPER.

Yesterday—4¼ per cent. for the best names. Wednesday—4¼ per cent. for the best names. The quotations are for six months' paper.

***

Spring Business Away Behind.

One of the best posted men in the trade is authority for the statement that with only about twenty days to go, close to 50 per cent. of a normal Spring's purchases of knitted underwear by the jobbing trade has yet to be made. He said that jobbers will not place business of any account on Spring merchandise after Decoration Day, and that it will depend entirely on the warmth of the weather in the intervening period as to how much they will take. Prices at the moment on balbriggan and similar goods stand a little above the opening levels of the season, but are considerably under the high points reached here in January. Nainsook goods were said to be lower than the opening levels. Nothing is being done on Fall underwear just now, and there is little expectation of any before the first of June.

***

Europe Not So Bad.

Generally speaking, according to a local importer who recently returned from an extensive trip through the European textile markets, there is more prosperity in Europe at the moment than there is in this country. The German mills were said to be running full, with no lack of business, and the Belgian manufacturers, especially of linens, were said to be sold so far ahead that they showed little desire to talk business. In England there was complaint of dullness in the cotton mill centres, but on the whole, the importer in question said, unemployment in the textile trades there is less than it was a year ago. The French textile manufacturers, he further said, are in a stronger position than some published reports from the other side would indicate.

***

Suits for Next Fall.

The opinion was voiced yesterday that suits will not come in for any great featuring for the Fall season. This, in part, was based on the fact that the Fall is never as good a season for suits as the Spring. It was also based on the unsatisfactory experiences that some producers have had with suits this season. The weather was held largely accountable for this, but it was said pushing these garments too early and overproduction were also responsible. It was admitted, however, that more women are now wearing suits than for some time past. This is taken as indicating that the suit still has a definite place in woman's wardrobe, despite the trend toward dresses and coats.

***

Report Some Spot Demand.

Selling agents say that there has been some spot demand recently for lustrous worsteds for late season coats. This business has not been particularly active or as large as the last minute Spring demand was in former seasons. Hairline twills are not moving now with the falling off of the suit demand, but it is expected that these fabrics for certain colors will find an outlet for Fall dresses. Flannels continue in demand, the latest use being for lightweight coats, of full or three-quarter length, which are trimmed with light furs. Brickdust and moss green have tended to stand out as colors in the women's wear fabrics now selling.

***

Fall Orders Coming to an End.

The men's wear mills are approaching the point where they will soon be caught up with Fall orders now on their books. The outlook is held to indicate a quiet period between that time and the opening of the Spring lines, unless the manufacturing clothiers find they are underbought when they tally up their Fall clothing orders. Recent developments have been among more favorably to worsteds, although this was expected earlier in the season. In the case of some worsteds that have been sold to meet the price demand, these are said not to be tailored satisfactorily, owing to their light weight, and it is doubtful if the production of these goods has helped worsteds as a group. Reorders for woolens while fairly substantial a while back have become less notable.

***

Raw Silk Situation.

The local raw silk market is quiet, with prices rather irregular and reflecting a weaker tone on the Yokohama market. Manufacturers have returned to their former method of hand-to-mouth buying and are operating with extreme caution. The Yokohama market has ruled extremely quiet since the middle of last week and according to H. L. Gwalter & Co., Inc., transactions for the past seven days have barely exceeded 600 bales in all. Prices have declined 30 yen per picul, establishing double extra A nominally at 1,880 yen and tram stock at 1,810 yen. Japanese holders are resisting the decline, particularly with respect to the higher grades, which are in poor supply. Canton is dull, with practically no business for American account. At Shanghai a fairly good demand continues for new season steam filatures for European consumption. At Milan holders are more willing to grant concessions.

***

Studying Next Spring Season.

From present indications it is believed that the coming Spring season will hold as many problems for the men's wear mills as those which were faced during the existing Fall season. Observers see no probable change in the demand for goods at a price, and the price trend despite the raw wool situation shows no marked signs of strength for the new season. Comment has also been made on the lack of demand for specifically outstanding fabrics. In the present season this led to the showing of many patterns and styles in order to cover the entire range of buyers' preferences. Powder blues, it is true, have stood out, but whether this shade will continue its vogue into next Spring is held to be open to question.

***

Heavy Burlaps in Demand.

The entrance of South American buyers into this market for heavy burlaps for use in grain bags has not only resulted in increased activity but has caused a stiffening of prices on the goods wanted. The market for them is further strengthened by the call for similar goods from the domestic fertilizer and automobile trades. As a result, selling pressure is lacking on spots and nearbys, and most of afloat goods have been temporarily withdrawn in anticipation of advances. Prices here yesterday, according to C. F. Rockstroh & Co., Inc., were based on 5.85 cents for eight-ounce 40s and 7.65 cents for 10½-ounce cloths of that width. May-June and July-September shipments from Calcutta are based on 5.85 cents for "lights" and 7.40 cents for "heavies." Calcutta was reported very firm during the day by cables received from that market.

***

Little Change in Gray Goods.

Gray goods continued to show little change in this market yesterday, either as regards prices or the quantity of merchandise disposed of. In the business of the day were some sales by second hands of 38½-inch 64-60 print-cloths at 8½ cents for spot delivery, with first hands holding the later deliveries an eighth higher. Ten cents was the best that could be done for any delivery of 39-inch 68-72s, and business was also had in 39-inch 56-44s at 7¾ cents. Second hands received 7¾ cents for 38½-inch 60-48s. Not much was done in the sheetings or in the other parts of the market. First hands were said to have let out 37-inch 48-square, four-yard sheetings in a limited way at 10¾ cents, and there was also trading in 36-inch 5.50s by second hands at 7¾ cents.

Resigns from W. & J. Sloane's Board.

George McNeir has resigned as a director of W. & J. Sloane, of which he was Vice President and director for twenty years. He is also a director of the Bank of the Manhattan Company, the Bowery Savings Bank and several other financial institutions.

ARRIVAL OF BUYERS

Arriving Buyers may register in this column by telephoning Bryant 1060.

ALLENTOWN, Pa.—Hess Bros.: G. D. Sell, domestics, whits and wash goods; flannels, blankets, linens; 220 5th Av. (F. Atkins).

BALTIMORE—American Wholesale Corp.: B. Hornstein, women's misses' Fall, Winter coats; 354 4th Av.

BALTIMORE—Stewart & Co.: Miss S. Singer, furs; Miss E. Diehl, infants' wear; 16 W. 39th.

BALTIMORE—The Kirschenbaum Co.: M. M. Kirschenbaum, women's suitings; Pennsylvania.

BALTIMORE—Miller, Baker & Goldsmith: B. Miller, waist, dress materials; Pennsylvania.

BALTIMORE—S. Calpax Co.: B. E. Oppenheim, cotton piece goods; Pennsylvania.

BALTIMORE—Hutzler Bros. Co.: H. Oppenheimer, coats, suits, furs; 352 4th Av. (Kirby, Block & Fischer).

BATTLE CREEK, Mich.—Gutman's: I. Gutman, popular-priced ladies' ready-to-wear; men's clothing, furnishings, custom goods; mdse. for special sales; Pennsylvania.

BATTLE CREEK, Mich.—Boston Store: I. Velleman, popular priced ladies' ready-to-wear, men's clothing, furnishings, cotton goods, mdse. for special sales, all depts.; Pennsylvania.

BEMIJI, Minn.—Johnson Bros.: A. Johnson, coats, dresses; 116 W. 32d (A. Mincer, Inc.).

BOSTON—Chandler & Co.: Miss Gillis, specials, fine silk scarfs; Miss Henderson, women's roshanara sport dresses, georgettes; 6 E. 39th, 8th floor.

BOSTON—Dick, Levin; Max Dickman, coats, suits; Breslin.

BOSTON—David Weinstein, close-outs children's, ladies' muslin underwear; Fall boys' suits, children's, ladies' flannel goods; 38 W. 27th (N. Bicoff).

BRUNSWICK, Ga.—A. Kaiser & Bro.: L. H. Yahm, dry goods, notions, men's furnishings; Pennsylvania.

BUFFALO—Seneca Loan & Jewelry Co.: I. Prince, jewelry; Pennsylvania.

BUFFALO—J. N. Adam & Co.; Miss A. B. Neilson, furs; 16 W. 38th.

BURLINGTON, Vt.—Currier's; Mrs. M. Currier, ready-to-wear; J. G. Hardacre, ready-to-wear; 131 W. 35th (Hart, Flanagan Co.).

CHICAGO—Madigan Bros.: Miss E. Melecek, dresses, blouses, silk underwear; 1,270 B'way (Retail Stores Assn.), Room 610.

CHICAGO—Central Merchandise Co.: P. Jacobs, children's dresses, boys' suits, bloomers and knee pants; McAlpin.

CHICAGO—The Leader Co.: S. Grenrock, shoes, 151 W. 35th (Mann-Golubock & Co.); Pennsylvania.

CHICAGO—Carson, Pirie, Scott & Co.; Miss R. Goldberg, muslin underwear; Miss A. E. Hayes, petticoats, infants' and men's wear; 404 4th Av.

CHICAGO—Mandel Bros.; Miss M. E. Johnson, leather goods; 13 E. 22d.

CHICAGO—Philipsborn's; Miss E. C. Ward, silk, cloth dresses, dresses for Fall; A. Lipsis, hats, trimmings for Fall; 922 4th Av.

CHICAGO—Hymen Bros.; Morton J. Hymen; poiret twill dresses for Fall; 38 W. 32d (S. J. Kasindorf).

CLEVELAND—The Ames Co.; S. Schiff, jobs white coney jacquettes for special sale; 40 W. 32d (Littman & Storch).

CLEVELAND—May Co.; C. Seagrave, cotton goods; 1,115 B'way (E. M. Boatman).

COLORADO SPRINGS, Col.—Kaufman & Co.: Mr. Levy, Fall coats, pile fabric, jacquettes; 370 7th Av. (A. Levy).

CORSICANA, Texas—The Fashion; S. D. Brooks, women's ready-to-wear, millinery; Breslin.

DETROIT—J. L. Hudson Co.: N. Gavender, coats, suits, basement; 225 5th Av. (Retail Research Assn.).

DETROIT—J. L. Hudson Co.: J. M. Bivens, silks, dress goods; 225 5th Av. Retail Research Assn.).

DETROIT—Crowley, Milner & Co.: G. Butinsky, mdse. mgr., stouts' coats; C. W. Greenberg, men's underwear; 100 W. 32d.

GRAND FORKS, N. D.—Johnson Bros.: C. O. Johnson, coats, dresses; 116 W. 32d (A. Mincer, Inc.).

GREENSBORO, N. C.—Meyers Co.; I. C. Krewson, women's awning-striped flannel bathrobes; 23 E. 26th (Mdse. Reporting Co.).

HOT SPRINGS, Ark.—Simon Mendel; H. Mendel, jobs better grade bolivia, silk zapon; 1,400 10th (B. F. Levie).

INDIANAPOLIS—L. S. Ayres & Co.; Mrs. Fletcher, laces, embroideries, ribbons, notions; 225 5th Av. (Retail Research Assn.).

INDIANAPOLIS—Fettis D. Co.; A. Taylor, buying linens; 240 Madison Av.

JOHNSTOWN, Pa.—Glosser Bros.: D. Glosser, ready-to-wear; Pennsylvania.

KANSAS CITY—Jones Store; C. E. Austin, men's clothing, furnishings; 23 E. 26th (W. T. Knott).

LANCASTER, Pa.—Hager & Bros.; W. H. Hager Jr., mdse. mgr., hosiery, underwear, men's furnishings; R. C. Masterson, linings, notions, gloves, handkerchiefs, toilet, leather goods, jewelry; 315 4th Av. (D. G. Allinance).

LANCASTER, Pa.—M. T. Garv'n & Co.; J. Brenner, boy's clothing; Imperial.

LOS ANGELES—N. S. Blackstone Co.; Mrs. E. M. Gilbert, corsets, brassieres, infants' wear; Mrs. A. R. Smith, paper patterns; 448 4th Av. (I. S. Farian).

LOS ANGELES—Hamburger's; Mrs. Gilbert millinery; 1,115 B'way (E. M. Soatman).

MINNEAPOLIS—Dayton Co.; Miss Magnusen, millinery, basement; 225 5th Av. (Retail Research Assn.).

NEW HAVEN—Shartenberg & Robinson Co.; T. H. Galligan, laces, trimmings, &c.; E. H. Ells, upholstery; 315 4th Av. (D. G. Alliance).

NEW HAVEN, Conn. — Edward Mark (jobber); H. Mark, ladies', misses', juniors' Fall coats; Pennsylvania, Room 1321.

NEW HAVEN—Mendel & Harris, Inc.; A. Mendel, representing; 1,150 B'way (F. Lilienthal, Inc.).

PHILADELPHIA—L. Friedman; E. Friedman, furs; Pennsylvania.

PHILADELPHIA—Milady Dress & Costume Co.; M. H. Rubin, dresses; Pennsylvania.

PHILADELPHIA—Blum Store; Miss K. Spittall, cheap dresses; Mrs. M. Spector, ready-to-wear; 2 W. 33d (Amelia Rosenau); Pennsylvania.

PHILADELPHIA—Stecker, Inc.; N. B. Loeb, popular-priced new Spring dresses; 9 A. M., 286 5th Av., Room 709.

PITTSBURGH—Kaufmann & Baer Co.; Miss F. Looby, dresses; Miss E. McClain, misses' coats, dresses; Mrs. E. Golden, coats; 404 4th Av.

PITTSBURGH—McCreery & Co.; Mrs. A. Flynn, underwear, house dresses; 23 E. 26th (W. T. Knott).

ROANOKE, Va.—Kann's, Inc.; N. W. Schlosman, ready-to-wear; Pennsylvania.

ROCHESTER—H. H. Given, jobs closeouts better silk dresses; 115 W. 30th (B. F. Levis).

SAN FRANCISCO—Furst & Hoffman; L. Hart, cloth coats for Fall; 225 5th Av., Room 729.

ST. LOUIS—Missouri Feather Mfg. Co.; B. Steinbach, representing; Pennsylvania.

ST. LOUIS—B. Nugent & Bro., D. G. Co.; H. L. Silk, jobs large quantities low-priced silk dresses, basement; 1,372 B'way (National Dept. Stores, Inc.).

WASHINGTON—Mandre, Inc.; Mrs. I. A. Spittall, coats, suits, skirts; 32 W. 32d (Littman & Storch).

WHEELING, W. Va.—The Burgess Co.; C. L. Burgess, furniture, floor coverings; Imperial.

YOUNGSTOWN, Ohio — Strouss-Hirshberg Co.; Miss M. C. Hull, millinery; 1,150 B'way (F. Lilienthal, Inc.).

BUSINESS RECORDS

BANKRUPTCY PROCEEDINGS.

Petitions Filed—Against.

BARCLAY BINDERY CORPORATION, 32 Vesey Street—By Herman Rubin for $250; Alexander Pockris, $250; Philip Horowitz, $200.

SAM FRANK, doing business as New York Mill Supply Company and New York Sanitary Wiping Rag Company, 151 Spring Street—By Theodore Perlman on a claim for $500. The liabilities are about $7,000; assets, about $1,000.

LEO MARGOLIES, INC., shoes, 1,330 Wilkins Avenue—By Jean Leberfeld on a claim for $500.

ROSE HOLZMAN, doing business as Holzman Shoppe, women's wear, 80 Second Avenue—By David Zimet, Inc., for $900; Ida Schneiderman, $300; Adrian Naftal, $285.

AUGUST OBERSTEBRINK, doing business as the Oco Manufacturing Company, manufacturer of knit novelties, 568 De Kalb Avenue, Brooklyn—By Ludwig Littauer & Co. for $250; A. Schurmann, $200, and A. Schurmann Dyeing Corporation, $100. Judge Campbell has appointed John H. Gamaldi receiver, in bond of $5,000.

Petitions Filed—By.

DISBECKER & CO., INC., electrical supplies, 15 West Thirty-fifth Street—Liabilities, $29,997; assets, $2,676. Principal creditors are Fidelity International, $6,500, secured; Gotham Electrical Sales Company, $10,705; F. T. Fisher, $9,100, secured; Corn Products Refining Company, $1,375.

EDNA C. BUSHNELL, 6 Rich Avenue, Mount Vernon—Liabilities, $1,035; assets, $9.

FREDERIC FOSTER LEWIS, automobile salesman, 26th St. and 8th Av., Whitestone, L. I. Liabilities, $90,505; assets, $575.

FREDERICK LANGENTHAL, salesman, 1,060 Carroll Street, Brooklyn. Liabilities, $21,301; assets, $6,050.

Receivers Appointed.

THE JOSEPH KLEIN CO., manufacturers of clothing, 57 East Eleventh Street, Louis Surut, Samuel H. Cohen and Maurice Cohen appointed, under $50,000 bond, by Judge A. N. Hand. Liabilities, about $230,000; assets, about $175,000.

CADILLAC TEXTILE CO., INC., silks, 25 East Thirtieth Street. Charles Shongood appointed custodian, under $5,000 bond, by Judge A. N. Hand. Liabilities, about $80,000; assets, about $20,000.

J. W. HAMILTON CO., 1,540 Broadway, Brooklyn. Judge Campbell has appointed Amy Wren, in bond of $1,000.

Assignment.

THE BARCLAY BINDERY CORPORATION, book-binding and printing, at 32 Vesey Street, to Abraham Greenfield of 960 Tinton Avenue. Jacob Sadowsky is President of the corporation.

Schedules Filed.

KNICKERBOCKER GRILL, INC., 152 West Forty-second Street—Liabilities, $165,922; assets, $65,500, main items being fixtures and supplies, $50,000; accounts, $15,000. Principal creditors are Knickerbocker Forty-second Street Company, Inc., $49,000, secured; Atlantic Hotel Supply Company, $4,005; Duparquet (Huet Monneuse), $8,303; L. Barth & Sons, $5,384; Blackford, Inc., $3,380; Bankograph Company, $2,500; Charles Nolte, $6,800; Jules Weber, $6,175; J. O. Donovan, $2,250.

DAVID REICHENBERG, grocer, 2,207 First Avenue—Liabilities, $16,203; assets, $8,237, main item being stock, $3,000.

BLUE BIRD BEDDING COMPANY, 204 East Ninety-fifth Street—Liabilities, $8,929; assets, $6,663, main items being stock, $7,805; fixtures, $1,103.

ABRAHAM JOSEFBERG, bakery, 193 East Third Street—Liabilities, $3,845; assets, $3,822, main items being fixtures, $2,600; accounts, $2,117; accounts, $1,000.

HARRY MINZER, men's furnishings, 108 Avenue B—Liabilities, $6,500; assets, $5,000.

Out of Town.

Special to The New York Times.

UTICA, May 8.—Earl C. Ross and Theron A. Ross, farmers of Copenhagen, filed a petition in bankruptcy today, with liabilities of $10,406 and assets of $6,100.

Special to The New York Times.

CHICAGO, May 8.—A voluntary ptition in bankruptcy was filed today by James L. Bannon, civil engineer of Joliet, with liabilities of $77,977 and assets $6,500.

JUDGMENTS.

Filed yesterday, the first name being that of the debtor:

In New York County.

Bibas, Adele—Preferred Cigar Co., Inc. $120.17
Aptekar, Louis—J. Buttinsky $1,748.86
Black, Clyde E.—C. J. Babb $28,346.20
Black Taxi Co., Inc.—M. Zlot $124.01
Brisben, John (John Brisben & Co.)—Bell Telephone Co. of Pennsylvania $106.95
Benke, Henry J.—New York Florist Supply Co., Inc., costs $111.65
Bennan, Louis and Theodore — Byron Mfg. Co., Inc. $1,782.65
Berman, Louis—Brooks Bros. $139.96
Calef, David, Benjamin and Isidore (Calef Bros.)—Louis L. Schwartz & Co., Inc. $26,113.04
Culberhouse, Thomas D.—Lord & Taylor. $802.87
Cunningham, Charles J.—New York Florists Supply Co., Inc. $111.65
City of New York—E. Egan $1,638.02
Deutsch, Wm. B.—F. Meuer et al. $10,632.26
Duffy, Thomas — Bernheimer & Schwartz Palmer Brewing Co. $50.74
Ehrlich, Frederick W.—I. M. Taylor & Co., Inc. $112.50
Engelhardt, Gershon—H. Schreck $127.55
Falcone, Vincenzo—V. Dubin $242.10
Fuerstenberg, Pauline, executrix—I. Schiff, costs $122.29
Same—Same $122.29
Fearon, Patrick—J. J. Hare $277.00
Forsyth Towing Line Lester and George L. Forsyth)—Maryland Casualty Co. $7,220.49
Feigenbaum, Albert; Henry Eisenstadt and Irving Cantor—M. Martini $4,528.80
Friedman, Victor—M. J. Singer $267.78
G. E. Engineering Co., Inc.—Abram Cox Stove Co $2,470.16
GLUCK, John—B. Turkeltaub $290.00
Goldinger, Jacob—C. Knodel $1,629.49
Hall, Lillian A.—Royal Ins. Co., Ltd. $145.85
Harlan, Elwood J.—William J. Roome & Co., Inc. $761.57
Hawke, Madison G.—F. W. Dodge Corp. $176.50
Hartnett Electric Co.—L. D. Bloch & Co., Inc. $190.42
Hoffman, Lebe—S. Brams $263.01
Horowitz, Max—Burns Bros. $2,852.54
Herts, Joseph—Metropolitan Credit Union. $29.45
Jackman Waist Co., Inc.—Spear & Co., Inc., costs $109.85
J. W. Wagner Hotel Corp.—Burns Bros. $205.08
Kober Chemical Co., Inc.—Waldinger Rotto Co., Inc. $228.07
Lewis, Alberta—J. Naughton $574.10
Long, Salvinus W.; Andrew M. Daly, Edwin Cowan and Finn L. Fosaume—A. W. Porper et al., costs $110.40
Lyungdorf, Gustave M.—Stern Bros. Motor-cycle, Inc. $155.41
Mayer, Francis; Renaud Lage (Renaud Lage); Renaud Lage and Francis R. Mayer, individually—John S. Metcalf Co., Ltd. $14,528.02
Merrihew, John—Brooks Bros. $160.89
McCreery, Robert S.—Waring Patents Co., Inc. $22,836.21
Mendes, Albert—Schanz, Inc. $235.70
Oliphant, Murray and Rose—P. H. Wagon et al. $284.20
O'Brien, Lillian—A. J. Vanacore, costs $110.57
Poertner Motor Car Co., Inc.—G. W. Morgan, costs $136.70
Palmer, Warren R.—Genesee Valley Trust Co $5,653.89
Pantuch, Harry—S. G. Beale & Co., Inc., ... $2,417.57
Pascoccella, Joseph—A. Farinella $358.16
Paul, Henry and Fannie—M. J. Feinberg. $887.82
Rosengarten, Samuel—A. Goldberg et al. $147.61
Ritsfeld, Dr. Isidor—R. Wallach $472.50
Richards, J. Ernest—Mitchell-Fletcher Co. $6,447.77
Romyn, Davis—F. R. Karples $1,256.86
Spencer, Frederick F.—F. L. Dunne & Co., ... $170.25
Schlefer, Sarah—M. Shrage $224.53
Sevine, Margaret, and Harry Katz—People, &c. $1,000.00
Same—Same $1,000.00
Schlechter, Jacob M.—D. Kornbluth $390.05
Steinfeld, Lee and Samuel—E. F. Timme & Son $4,328.64
Tcminson Homes Corp. — Schrells-Schultz Co., Inc. $362.25
Tri State Realty Co., Inc., and Albert H. Bramson—Pease & Elliman, Inc. $3,067.90
Urcicoll, Samuel (by guardian)—Borden's Farm Products Co., Inc. (costs) $182.13
Universal Transportation Co., Inc.—F. B. Stoddard Jr. $2,538.97
W. B. Richards & Co., Inc.—71 Broadway Corp. $1,748.86
Walcoff, Nathan H.—C. Ike Jr. $272.25

In Bronx County.

Eilinger, Elizabeth and Charles—A. Haemmerle $1,106.22
Golden, Joseph—J. Thalhein $227.65
Hedges, Job E., as Receiver—M. Wolinsky. $350.00
Reynolds, Dudley F.—F. Kalinowsky. $2,142.45
Racelin, Mendel, Samuel Lesser and Reyjean Holding Corp.—R. Levers $80.85
Sacksman, Louis—E. Sonnenschein $63.35
Thompson, Margaret and John—Hy Grade Sales Co., Inc. $61.27
Toolan, Helen and John—Same $36.66

SATISFIED JUDGMENTS.

The first name is that of the debtor; the second that of the creditor, and date when judgment was filed:

In New York County.

Heinsman, Isaac—Commercial Trust Co. of N. Y., March 3, 1923 ..... $29,968.49
Emerson, Kathryn W.—145 West 55th St. Inc., Jan. 19, 1924 ..... $527.20
Emerson, Kathryn—W. E. Edmondson; Feb. 28, 1924 ..... $1,054.54
James McCreery & Co.—Bank of the U. S., May 25, 1925 ..... $3,038.76
N. Y. Life Ins. Co.—M. Saad; Oct. 21, 1921 (reversed) $5,385.00
Investment Registry of America Inc.—G. O. Moore; Oct. 29, 1923 ..... $73,070.48
Myer, Morris—Doctors' Service Corp., Inc., March 22, 1921 ..... $1,918.74
Eighth Av. R. R. Co.—S. M. Albert; April 17, 1924 ..... $500.00
Kosotsky, Simon, et al.—F. J. Holtz; April 1, 1915 ..... $290.00
Rider, Harriet St. C.—Vanderbilt Avenue Realty Corp.; Jan. 2, 1924 ..... $122.50
Yates, C. Howard—Waterside Electric Co., Inc.; Oct. 2, 1921 ..... $211.43
Meenan, Daniel—T. J. Drennan; Oct 30, 1920 (vacated) $264.40
Levitan, Benjamin W., et al.—Broadway Central Bank; May 3, 1924 ..... $332.60
Price, Leo, et al.—S. Price; Feb. 29, 1924 ..... $114.49
Same—Same; Feb. 29, 1924 ..... $145.03
Stark, Abraham, et al.—M. A. Goldy, et al.; Apri 3, 1924 ..... $3,200.01

MECHANICS' LIENS.

Filed yesterday:

In New York County.

WEST HOUSTON ST, 162; Isidore Rosenberg et al against Rosa Napolitano, owner; Garskof & Greenbaum, Inc., contractor.

106TH ST, 309 WEST; Frederick B. Roach against Frances Sachs, owner and contractor. $534.70

SAME PROPERTY; Geo. R. Langer against Frances Sachs, owner and contractor. $626.95

WEST HOUSTON ST, 132; Morris Rabinowitz against Rosa Napolitano, owner; Garskof & Greenbaum, Inc., contractor. $7,600

AV A, 87; Morris Rabinowitz against Louis M. Rosenthal, owner; Garskof & Greenbaum, Inc., contractor $550

AV A, 87; A. & F. Plate Glass Co., Inc., against Louis M. Rosenthal, owner; Garskof & Greenbaum, Inc., contractor $685

17TH ST, 214 EAST; Wilson & Wadak, Inc., against Muriet Holding Corp., owner; Eastern Construction Co., Inc., contractor, ... $1,500

20TH ST, 214 WEST; J. P. Donna Co. against Martrese Corp. owner; Chas. S. Utterson Inc., and Julius Lempert, contractors (renewal) $4,187.54

13TH ST, 540 EAST; Arthur A. Johnson Corp. against Eagle Wet Wash Laundry, Inc., owner and contractor. $3,880

In Bronx County.

INTERVALE AV, 1,113; Louis Siegelbaum against Florence Freed, owner; Sperling Bros., contractors. $370.00

RIDER AV, 337-349; Solomon Endir against McDougall & Potter Co., owner; Edward J. Ramsey, contractor $1,962.27

SATISFIED MECHANICS' LIENS.

In New York County.

1ST AV, 403; Werdinger Bros. against Bakewell Bakery, Inc., et al.; Dec. 1, 1923 ..... $625.00

BROADWAY, 3,221 to 3,227; Donald MacDonald & Co., Inc., against James P. Farrell et al.; March 13, 1924 ..... $4,342.78

BUSINESS PROPERTIES.

Old West Forty-second Street Holding Sold.

Isidor H. Kempner & Sons, Inc., have purchased from Dr. John F. Dunseith the five buildings on a plot 93 by 100 feet at 350 to 358 West Forty-second Street, between Eighth and Ninth Avenues. This plot has been held by the Dunseiths since before the Mexican War, they having built the buildings on the plot. Sidney L. Warsawer was the broker in the transaction.

The Cosmopolitan Realty Brokerage Company sold for A. M. Porter to the Winter Realties Corporation the eleven-story fireproof loft building located at 15 West Seventeenth Street, near Fifth Avenue. The building is on a plot 28 by 92. The annual rental amounts to $28,650 and was held for $175,000.

John Constable Moors sold for Isaac S. Wheaton, William H. Stuart and the Farmers Loan and Trust Company the four-story and basement business building at 43 Mercer Street, 75 feet north of Grand Street, to Peter Cavriles, importer.

E. S. Willard & Co. sold for James J. Sullivan, receiver for Valentine Lynch and J. O'Sullivan, the building at 270 and 272 West Nineteenth Street, 50 by 100, to Eustace B. Thornton, lumber dealer, who will occupy the building for his own business.

DEMAND BY SEARLES HEIR.

A. T. Walker Asks for Complaint in Suit Brought by Greek Boy.

Arthur T. Walker, secretary of the late Edward F. Searles and heir to nearly all of his $22,000,000 estate, and his attorney, Louis L. Delafield, filed notice of appearance yesterday in the suit begun against them by Michael Angelo Ellison, a Greek boy, whom Searles was supporting at a school of engineering when he died.

Messrs. Walker and Delafield demand a copy of the complaint. At Mr. Delafield's office, 20 Exchange Place, it was said no comment could be made upon the suit until Mr. Delafield had learned its nature.

Ellison, through his attorneys, Parker & Aaron of 30 Broad Street, has filed thus far only a summons. Herman Aaron of the firm said that the complaint would be filed in a few days, adding that he would "fight the suit through without thought of settlement."

THE BROOK CLUB SOLD.

Club Also Buys Site for Improvement.

The Brook Club bought 111 and 113 East Fifty-fourth Street, a four-story and one five-story house on plot 346 by 100 feet, adjoining the northeast corner of Madison Avenue. The property will be improved and occupied by the club. The property of the club at 7 East Fortieth Street has been sold. Brown, Wheelock-Harris, Vought & Co. were the brokers.

$450,000 INVESTMENT.

Parcel in West 125th Street Acquired by New Owner.

Patrick H. Lynch sold to a client of Frederick Fox & Co., Inc., the property 109-113 West 125th Street, 100 by 100 feet. The piece is on the north side of the street, between Lenox and Seventh Avenues, about 75 feet from the subway station, and was held at $450,000. The buyer is an investor.

Loft Leasehold Sold.

Joseph J. Schlesinger purchased from Goldenstein Brothers a valuable seventeen-year leasehold on the improved store and loft building at 365-367 Seventh Avenue, on a plot 42 by 100, fully leased. The activity in this section is immense and it is expected that this particular plot will call for a high purchase price. It is reported that $40,000 was paid for the lease and the aggregate rentals are $22,500. Negotiations are pending for a resale of this lease. Joseph R. Norwood and the Bluerose Realty Brokers, Inc., were the brokers in this transaction.

###

LATEST DEALINGS IN REALTY FIELD

Operators Purchase the St. Brendan Apartments on Washington Heights.

WERE HELD AT $425,000

New Owner for Another Big Heights House—J. G. Abramson Buys the Kenilworth.

The Erda Realty Company sold to A. H. Levy and Harry Ruthelser, operators, clients of James E. Barry, the St. Brendan, 600 West 178th Street, southwest corner of St. Nicholas Avenue, a six-story fireproof elevator apartment house, built on a plot 95 by 100, containing suites of two, four, five and six rooms, renting for $50,000 per annum, and held at $425,000. Harold M. Silverman was the broker.

The same broker sold for the Degenhardt Construction Company to Charles H. J. Dilg, operator, 839 West 179th Street, 843 West 179th Street and 805 Haven Avenue, being the northeast corner of 179th Street and Haven Avenue, three five-story new-law walk-up apartment houses, each in size 50 by 100 feet, containing apartments of three, four, five and six rooms, renting for $48,000 per annum and held at $325,000.

This is the first sale of the property since it was built eleven years ago.

Joseph G. Abramson has purchased from J. Miller Realty Company the building known as the Kenilworth, at the northeast corner of Pinehurst Avenue and 179th Street, being 45 Pinehurst Avenue.

The structure is a six-story elevator apartment on a plot 100 by 100 feet, containing six families on a floor, and has a layout of two fours, one five, two sixes and one seven on each floor, the seven-room apartment having two baths.

The property shows a rent roll of $37,000 and was held at $235,000. It was sold subject to two mortgages aggregating $185,000. J. C. Hough & Co. were the brokers in the transaction.

A. V. Amy & Co. and J. G. Hearty sold for the 400 Manhattan Avenue Corporation the six-story apartment at 503 West 111th Street, on a plot 82 by 104 feet, renting for over $33,400 and held at $200,000. The buyer is E. Sharum, the operator.

Retsker Realty Corporation, Michael Retsker, President, has purchased from Olga Bookan, 33 to 37 Charles Street, being the northwest corner of Seventh Avenue and Charles Street, a six-story apartment house, on plot 60 by 100, containing thirty apartments, renting for about $22,000 and held for $165,000.

The Houghton Company sold to an investing client for Theresa Steyn the six-story new-law apartment at 161 West 103d Street on a lot 37.6 by 100.11. The property was held at $105,000 and rents for $15,000.

The estate of Susanna E. Kek sold to the Grade Realty Company (Wm. Goldstone, Simon Myers and Edward Baer) the five-story apartment house on lot 25 by 99.11 known as 37 West 131st Street.

The property has been owned by the estate since 1916 and was sold for all cash. Ward Belknap & Son were the brokers.

Chas. K. Cleby & Co., Inc., sold the ten-family, five-story walk-up, forty-three feet front, at 6 Morningside Avenue, to a client for investment. The property was held at $60,000 renting for $10,000 a year.

W. C. Dilger sold for Ennis & Sinnott, 211 East Fifty-eighth Street, a five-story ten-family apartment house to an investor.

Leonard and Charles Weill, purchased from Thomas S. Walker the tenement property at 2276 Eighth Avenue, near 122d Street.

This building is leased to one tenant and has not been previously sold for the past 25 years. Porter & Co., were the brokers who negotiated the sale.

Trilling & Shufer sold for the Nemirow Realty Corp. the 25 by 100 flat housing 18 families, at 164 East 169th Street, showing $6,000 rental and held at $35,000.

The same brokers sold for Lewis & Forster to the Nemirow Realty Corp. 27 by 100, a five-story dwelling and store property 1705 Lexington Avenue.

They also sold to David Ente, 174 E. 108th Street, to S. Rubin Iris a five-story 10-family and 2 stores 25 by 100, 1834 Madison Avenue; also to Peter Krupe five-story single apartment, 1739 Lexington Avenue; also to Jacob Salzman, five-story 26 by 100, 10-family apartment 114 West 114th Street, showing a rental of $5,200 and held at $35,000.

Harris Parr sold for Louis Schwartz to Charles Juster, the five-story tenement with stores, 251 East Seventy-seventh Street. The property brings $4,800 and was held at $35,500.

The same broker, represented by J. M. Koster, sold for the Benola Realty Corp., to an investing client, the five-story double flat, 160 East 118th Street. It shows an income of $3,400, and was held at $22,000.

Robert M. Gluck sold for Max Frank, 1197 First Avenue to Louis Dettner. It is a five-story tenement and stores, and has not changed hands in 28 years. Extensive alterations will be made.

A $2,500,000 DEAL.

Lively Bidding for Corner of Fifth Avenue and Forty-ninth Street.

An excellent example of the demand for Fifth Avenue corners and the price they are held at is shown by the lively bidding in progress at the present time for the group of White estate holdings at 607 to 609 Fifth Avenue and 2 to 6 East Forty-ninth Street, at the southeast corner.

The property has a frontage of 53 feet on Fifth Avenue and 75 feet on the street. It is owned by Caroline and Elizabeth White, and has been accumulated at various times since 1879. The corner is opposite the new Saks store.

The property has been held at about $2,400,000.

One well-known real estate firm made an offer of $2,250,000 for the property several days ago, but this was rejected.

This prospective buyer intended to erect a commercial structure. It is said that the estate expects to get about $2,500,000 for the property.

Henry W. Hayden, attorney for the owners, stated yesterday that no contracts for the sale of the property had yet been signed.

Garages Leased and Sold.

Ten Jane, Inc., have leased the garage at 245-51 West Twelfth Street, running through to 10-14 Jane Street, for a term of twenty-one years at a net rental for the period of $630,000 to the Jewel Garage, Isidore Goldstein, President. This is one of the largest commercial garages in the city, having a gross area of 70,000 square feet, and the premises, which consist of seven floors, will have facilities for gas, oil and air on every floor. The deal was consummated through E. J. Maier & Co. Occupancy commenced May 1, 1924. The President of Ten Jane, Inc., who owns the building, is Herbert J. Gebing, who is also President of the Charlton Warehouse, Inc.

Samuel Bitterman, as attorney, has purchased for the A. & E. Garage the new garage building now in course of construction at 435, 437 and 439 East Seventy-seventh Street, near Avenue A. The building consists of a two-story modern garage, on a plot 71 by 102. The Tartar Realty Exchange were the brokers.

Bank Buys Park Row Lease.

The Madison State Bank of 23 New Bowery is to establish its main office at 100 Park Row. Charles Flashner, President of he Sterling Cafeteria, has sold the twenty-one-year lease which he holds on this property to the 100 Park Row Corporation, represented by Celler & Kraushaar.

The realty consists of a six-story business building on a lot 25 by 80 at the northwest corner of Duane Street, opposite the Municipal Building.

The new corporation has subleased to the bank for a twenty-one-year term the grade floor in the building, which is to be extensively remodeled to meet the requirements of the occupant.

THE BRONX MARKET.

Operator Buys Two Forest Avenue Apartment Houses.

Isaac H. Cohen sold the two five-story apartments at 1,060 and 1,062 and 1,060 and 1,062 Forest Avenue on plot 76 by 130 to Louis E. Kletan. The property rents for $29,000 and was held at $140,000. Jacob Freeman acted for the seller. Gold & Cohen were the brokers.

Rose Wolfe sold to X. Simon the five and one-half story apartment, containing twenty apartments and stores, northeast corner of Valentine Avenue and 188th Street, held at $10,500. It was an all cash transaction. Alfred A. Kruger was the broker.

Julius Trattner sold for the Alfro Realty Corporation to an investor the five-story new law apartment house 525 East 163d Street, being the northwest corner of Teller Avenue. The property is built on a plot 45 by 100 feet.

Henry Newschafer sold to Joseph Jeger, the twenty-family apartment house located at 2,973 Briggs Avenue. The property was held at $90,000. H. J. Junemann and John Petzer acted as brokers in the transaction.

Solomon & Davis sold 760 East 182d Street, a five-story flat, 40 by 103 by 93, renting for $8,500 and held at $55,000, for Robitsek estate to Schneider & Smith.

Harry T. F. Johnson sold for the Denwood Realty Company, Benjamin Benenson President, to a client for investment, the one-story business building at the southwest corner of Tremont and Morris Avenues, size 51 by 85 by 54, irregular, containing seven stores, and held at $36,000.

Charles Goodman & Co. sold for H. Levine to Luks Brothers two apartments at 856 Crimmins Avenue, corner of St. Mary's Street, and 594 St. Mary's Street, 37 by 90 feet each, held at $100,000.

THREE BROADWAY SALES.

Operator Buys a Taxpayer Apartment and Vacant Plot.

Samuel Wacht, an operator, closed contracts yesterday for the purchase of the following Broadway holdings: 4202 to 4210 Broadway, between 178th and 179th Streets, 75-foot one-story taxpayer; from the Schulte Company a forty-two-year lease of the southeast corner of Broadway and Eighty-fourth Street, a five-story apartment, fronting 100 feet on Broadway and 37.6 on the street.

Mr. Wacht bought also the 50-foot plot on Broadway and Eighty-first Street, known as 2270 to 2272 Broadway, containing Reuben's Restaurant.

Investor Buys Broadway Taxpayer.

Maurice Kastriner sold to an investor the one-story taxpayer, size 76 by 96, containing five stores, at 4,202 to 4,210 Broadway, near 178th Street. The stores are all leased for a long period of years and at the present show an annual rental of over $14,000 and were held for $150,000.

NEW QUEENS PROJECTS.

Business Corner Sales Involve About $100,000.

The sale of three important business corners, located in the Roosevelt Avenue district of the Borough of Queens, aggregating in value approximately $100,000, all to be immediately developed with stores and dwellings, is reported by Fred G. Randall.

For the Terminal Heights Development Company, Mr. Randall sold a parcel of land located at the junction of Broadway and Polk Avenue. This property has a frontage of 240 feet on Broadway, 200 feet on Polk Avenue and 44 feet on Seventieth Street.

The Elwyn Realty Corporation of which Mr. Randall is President, sold to Tindall & Lewis, builders, a plot 44 by 100 ft. on the east side of Flak Avenue and Roosevelt Avenue, adjacent to the combined Interborough and Brooklyn-Manhattan Rapid Transit Lines Station. It is to be improved at once with stores and dwellings.

I. Friedmann and George Pankin, also bought from the Elwyn Corporation, through Mr. Randall, the northwest corner of Roosevelt and Flak Avenues. This property has a frontage of 173 feet on Roosevelt Avenue and 85 feet on Flak Avenue which the purchasers propose to use for the site of fourteen modern stores and apartment dwellings.

EAST SIDE SALE.

Schwab Brothers Dispose of Old Factory Building.

Schwab Brothers, dealers in plumbing supplies, sold to H. Waterman & Bros., manufacturers of gas appliances, the old iron works building at 458 to 464 East Tenth Street and the abutting four-story building at 811 to 817 East Ninth Street, between Avenue D and East River.

The purchasers will remodel the buildings after plans by W. H. Warnecke.

The sellers recently acquired the six-story building, 70 by 100, at 510 to 514 East Seventy-second Street and the two three-story buildings and vacant lot adjoining at 511 to 515 East Seventy-first Street, comprising a plot of 14,500 square feet.

Close Five Deals.

Abraham Kotnow has purchased from Samuel Klein the six-story apartment house at 159-161 West 145th Street. Morris Koplowitz, Inc., bought from Max Lindenberger 103 West 103d Street, a five-story apartment house on plot 25 by 101. Monte London acted for the buyer in both deals.

A client for the same attorney, Morris Hahn, also sold to Rosa Schwartz the five-story apartment house at 2 Broadhurst Avenue, 27.8 by 94.11. This is the second sale of this proeprty in the last month.

Charles Segal, as attorney for Annie Krukziener, bought the six-story flat at 105 East Ninety-seventh Street, 25 by 100, from William D. Kilpatrick, and Samuel Klein purchased through Messrs. London and Segal the five-story flat at 1,640 Anthony Avenue, on a plot 52 by 100.

REAL ESTATE AT AUCTION. | REAL ESTATE AT AUCTION.

CHARLES S. GERTH, Auctioneer

ENTIRE BROOKLYN BLOCK

ABSOLUTE AUCTION

[Excepting N. W. 79 + x 100] IN CONVENIENT UNITS

Factory and Tenement Buildings, bounded by Hamilton Ave., Rapelye and Richards, Seabring and Columbia Sts., Brooklyn

Also Quantity Steel, Office Furniture and Equipment

TERMS: 10% on day of sale; 20% in 30 days; balance 1 and 2 years at 6% interest, payable quarterly

Complete terms of sale will be read and explained by the auctioneer at time of sale.

SALE TAKES PLACE IN THE MAIN BUILDING ON RICHARDS STREET, BROOKLYN, N. Y.

TUESDAY, JUNE 3rd, 1 p. m. Daylight Saving Time

For maps and detailed information communicate with

GERTH'S REALTY EXPERTS, 505 Fifth Ave., New York
J. CLARENCE DAVIES, Inc., 149th St. & Third Ave., New York
AUCTIONEERS

MORTGAGE LOANS.

PEASE & ELLIMAN
MORTGAGE DEPARTMENT
First Mortgages
Second Mortgages
Building Loans
240 Madison Ave. Tel. Murray Hill 8260

BUILDERS
USE YOUR LONG-TERM
SECOND MORTGAGES
AS COLLATERAL FOR
READY CASH
Quick Action. Brokers Protected.
S. A. ISRAEL
New Address 149 Broadway. Cort. 2678

REAL ESTATE.

REAL ESTATE ASSOCIATE
Young, active Real Estate man now connected with largest Real Estate firm, a good business getter, wants to connect as business associate, or may buy out business. Best of references. P. 235 Times.

YOUNG COLLEGE MAN
30 years; thoroughly conversant in all branches of apartment management; has had complete control of various operators' properties, is seeking similar connection. Write to
BOX A. B.,
577 East 163rd. Bronx, N. Y.

NEW JERSEY—FOR SALE OR TO LET.

Gooseneck Point
A few minutes from Red Bank
An Ideal Home Colony on the South Shrewsbury River.
New Jersey's artistic all-year home spot on the charming Gooseneck Peninsula.
YOU can buy an ideally located plot of one-half acre or one acre in this most desirable section, where the completion of fine roads, landscaping, deep water boat lagoon, community house, artesian well, etc., make it beyond question one of the exceptional summer and all-year residential sections. The present prices represent valuation below actual cost.
There are still remaining 2 artistic homes, of highest type of construction, in splendid locations, planned to meet the requirements of families with established living standards. One contains 10 rooms and 3 baths, the other 7 rooms and 2 baths.
Send for Booklet — Representative on Property
Universal Security Co.
Take Concourse Bldg. Jersey City
Bergen 1616

REAL ESTATE FOR EXCHANGE.

12-Story Loft Bldg.
Rental $35,000 subject to one mortgage only, exchange equity of $120,000 and add cash for high class apartment house or business building.

Washington Heights
BLOCK FRONT
2-6 story elevator, equity $100,000. Will exchange equity for other property and cash.
We have high class apartment houses and business properties for exchange for out-of-town properties or estates.
Irving H. Wolfe & Co.,
Vanderbilt 8526 25 West 43rd St.

REAL ESTATE—Other Cities and Towns.

"Gray Gables"
(Formerly the Summer Home of President Cleveland)
Large Shore Lots
Buzzard's Bay, Cape Cod
Illustrated Booklet on Request.
BROWN & STACKPOLE,
101 Tremont St., Boston, Mass.

TO LET FOR BUSINESS.

STORE
WEST SIDE OF BROADWAY
AT 90th STREET
IMMEDIATE OCCUPANCY
JOSEPH MILNER COMPANY
505 FIFTH AVE. VAN. 3607

for OFFICES SHOWROOMS STORES
At the Hub of New York
See Huberth & Huberth
No. 2 Columbus Circle
"It Pays to Pay for Location"
Don't Know Until You've Studied This One

STORE
FULTON ST.
Near Broadway. Long Lease.
JAMES BOYD
135 Broadway. Rector 8855.

REAL ESTATE. | REAL ESTATE. | REAL ESTATE.

Personally Supervised Building

Every Thoughtful Detail and Convenience

Location Air Sunshine and View

Transportation

Easy to Buy

"ONLY FOUR MORE OF THOSE LOVELY HOUSES LEFT. MODEL HOME COMPLETELY FURNISHED BY GIMBEL BROS. NOW ON VIEW."

ALL the time the houses were being built I was on the job myself. I checked everything that went into these houses. I paid cash for everything and got the discounts. I hired the best day's labor I could get and saw real workmanship delivered to the job.

These are sound, honest houses—without the touch of the speculator 'em anywhere.

They're the right size to run without servants—or one servant at the most.

They have all the conveniences and features to delight the heart of a home-loving woman—

Large living room—large dining room.
Three large bedrooms—tiled bath room with shower.
Tiled kitchen with built-in breakfast nook.
Electric lights with outlets everywhere.
All the closets the family needs.
A wood burning fireplace that draws.
Twenty foot enclosed sun porch.
Dry cement cellar. Hot water heat.
Instantaneous hot water attachment.
Yale Hardware. Laundry Chute.
Anaconda copper shingles—you'll never know what roof trouble means.
Quality materials and accessories that you never saw and never will see in a speculative house.

These houses are half a block from Pelham Parkway on the heights. Plots 35 x 100 and 37½ x 100. To the west you can see the Palisades. To the east Long Island Sound.

Nearby are the Bronx Zoological Gardens. The Pelham Park public golf course is only a five minutes drive.

Subway is only a 6-minute walk. Westchester R. R. Station a 2-minute walk—30 minutes to 42nd Street by connecting 3rd Avenue Elevated Express.

$3,500 cash will give you title to one of these houses. I will arrange mortgages for the balance. Purchase price, $13,000 to $14,000.

And these properties cannot be duplicated today at the price I am asking. I used my own brains and work in this construction development. I made my own personal efforts count for your benefit instead of paying two or three profits to outsiders.

You get a dollar's worth of house from me for every dollar you pay and I get a small profit that I am satisfied with.

I am building up a reputation for myself and I am going to do it by giving you a VALUE that nobody else will give you.

LET ME SHOW YOU ONE OF THESE HOUSES. I PROMISE YOU A SURPRISE AND A TREAT.

FRANK HAGAN

Main Office: 1100 Pelham Parkway West of Williamsbridge Road Phone Underhill 2746

Downtown office: 16 Exchange Place Phone Bowling Green 4860

The Towers

The Towers

The Finest Garden Apartment Buildings in New York City

Jackson Heights

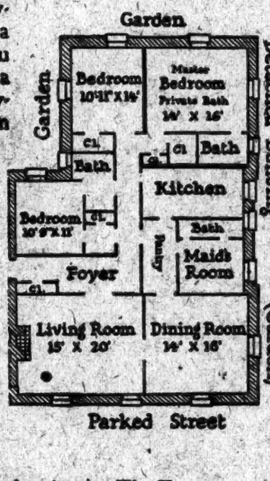

IF you are now paying $150 to $300 a month in rent, you can purchase, with a moderate down payment, a New Garden Apartment under the Jackson Heights Plan of 100% Co-Operative Ownership and *Save Half Your Rent.*

THE QUEENSBORO CORPORATION
Manhasset Office: 50 East 42nd St. Murray Hill 7057
Jackson Heights Office: 25th St. & Polk Ave. Havemeyer 3360

You are invited to inspect The Towers
Apartment Open for Inspection from 9 A. M. to 10 P. M.
Decorated by Alice M. Munyon
Hostess in Attendance

B. M. T. and I. R. T. Subways direct to Jackson Heights. 23rd St. By Motor, 59th St., via Queensboro Bridge, Jackson Avenue (Northern Boulevard) to 25th St., Jackson Heights.

TO LET FOR BUSINESS.

12 E. 46th St.
Entire Floor
25 x 90
Immediate Possession
Reasonable Rental
Apply
Douglas L. Elliman & Co.
15 E. 49th St. Plaza 9200
Managing Agents

Business Properties — HESS — Ashland 1500

TO LET FOR BUSINESS.

57th Street
EAST No. 15 STORES FLOORS 43x100 for Select Tenants: Heart of New Art and Commercial Centre.
WEST Nos. 19-21 High Class Show Rooms 25x90 Very Light Thoroughly Modern
Huberth & Huberth
2 Columbus Circle Tel. 5780 Circle

MODERATE SIZED OFFICES
FOR RENT
174 Madison Ave., Cor. 33rd St.
Apply on premises or
Henry Shapiro & Co.,
248 Fifth Ave.

TO LET FOR BUSINESS.

15 East 40th St.
Bet. Madison and Fifth Aves.
Small Offices
Immediate Occupancy
Reasonable Rentals
Plans · Full Particulars From
Douglas L. Elliman & Co.
Managing Agents
15 East 49th St. Plaza 9200

EXCEPTIONAL OFFICES ON CEDAR STREET
In the Heart of the Financial District
Especially suitable for law firms, accountants or insurance companies.
Will rent entire floor 4,300 square feet or divide to suit.
Rent reasonable. Immediate possession.
William S. R. Ogilby
15 Park Row, New York City
Telephone Barclay 5251

6-8 W. 48th St.
Modern Fireproof Building
Entire Second Floor Showroom
45 x 90
Reasonable Rental
Immediate Possession
Douglas L. Elliman & Co.
Managing Agents
15 East 49th St. Plaza 9200

280 Madison Ave.
Southwest Corner 40th St.
DESIRABLE
OFFICES
150 to 1200 Sq. Ft.
JULIUS TISHMAN & SONS
280 Madison Ave., New York
Telephone Vanderbilt 2242

MANHATTAN—FOR SALE OR TO LET. | MANHATTAN—FOR SALE OR TO LET.

Mortgage Money

We have money to lend on first mortgage in all Boroughs of Greater New York and in Nassau County on desirable property suitably improved.
We do business with borrowers or their brokers and no amount is too large or too small.

Title Guarantee & Trust Co.
Capital $10,000,000 Surplus $11,000,000
176 Broadway, New York.
271 West 125th St., New York.
370 East 149th St., New York.
90 Bay St., St. George, S. I.
175 Remsen St., Brooklyn.
160-08 Jamaica Ave., Jamaica.
Bridge Plaza North, L. I. City.
Mineola, Long Island.

Building Plots For Sale

77th Street & Amsterdam Ave.
52x100
Northwest Corner

95 St. & Park Ave.
100x90
Northeast Corner

Amsterdam Ave.
Block Front
75th to 76th St. over 20,000 sq. ft.

91st Street & Amsterdam Ave.
100x115
Northeast Corner, Church adjoining.

241 West 42nd St. through to 43 St.
6,000 Sq. Ft.

We are in a position to sell these properties at a lower price than other property in the immediate neighborhood.

J. C. & M. G. MAYER
Or Your Own Broker.
347 Madison Ave. Tel. 8655 Murray Hill

LONG ISLAND—FOR SALE OR TO LET. | LONG ISLAND—FOR SALE OR TO LET.

KEW GARDENS—Still available—a few superb building plots commanding extensive view of Long Island and facing Forest Park. Absolutely restricted to artistic private homes. 16 minutes to Penn Station.

Sole Agent for the Kew Gardens Corporation
EDGEWORTH SMITH, Inc.,
216 West 34th St., N. Y. C.
PHONE LACKAWANNA 1400
KEW GARDENS OFFICE OPPOSITE STATION.

TO LET FOR BUSINESS.

MODERN
MACHINE SHOP AND FOUNDRY
80,000 Square Feet
An Ideal Building
In An Ideal Location
Immediate Possession
Wm. A. White & Sons
Established 1868
46 Cedar Street
Tel. John 5700

TO LET FOR BUSINESS.

AN INTERIOR DECORATOR
will find desirable
SPACE
at
12 EAST 48TH ST.
Apply
RULAND & BENJAMIN, INC.,
14 EAST 48TH ST. VANDERBILT 9262.

FOR LEASE—30 YEARS
4 story and basement fireproof building, 110,000 square feet. Suitable garage or service station; west side; at 70c per sq. ft. For full particulars apply
A. K. O'MEARA
SPOTTS & STARR, INC.,
TIMES BLDG.

FACTORIES FOR SALE OR TO LET.
New Jersey.

NEWARK
FACTORY for SALE
Very Low Price
Over 100,000 Sq. Ft.
Four modern buildings, brick mill type. Fully sprinklered. Ideal for heavy or light manufacturing. Located at South St., freight and passenger station of Penn. R. R. Main line of Penn. R. R. passes the property. Terms to suit. Ask for booklet.
Feist & Feist
Factory Specialists
736 BROAD ST. Newark N. J. MARKET 2800.

APARTMENTS FOR SALE OR TO LET.

Amsterdam Ave.
CORNER
5-story, 7 stores, small apts.
Rents $21,000—Price $135,000
Subject two mortgages amounting to $100,000
Washington Heights
Corner Elevator
75x100, small units
Rents $40,000; cash $35,000
Leaves 90% after amortization of mortgage.
IRVING H. WOLFE & CO.,
Vanderbilt 8526. 25 West 43rd St.

APARTMENTS FOR SALE OR TO LET.

270 Park Ave.
Several exceptionally attractive and spacious apartments will be available from October First.
6 to 15 Rooms
Douglas L. Elliman & Co.
Managing Agents
15 East 49th St. Plaza 9200
Renting Agents on Premises

Unfurnished—East Side.

375 PARK AVENUE
SEVERAL DESIRABLE APARTMENTS AVAILABLE FROM
OCTOBER 1ST.
One Special Apartment of 14 ROOMS—4 BATHS.
Apply to
R. C. VOTH
375 Park Avenue
Tel. 7116 Plaza.

Unfurnished—West Side.

31-33 W. 12th St.
Washington Sq. Section
"ARDEA" Elevator Apartments; unusual suits, 7 large rooms, 2 baths, maid's room, excellent services; $8,500. Immediate possession.
APPLY RESIDENT SUPT.

APARTMENTS FOR SALE OR TO LET.
Unfurnished—West Side.

Riverside Drive
South Cor. 86 St.
Corner Triplex
11 Rooms
4 Baths
1st floor reception rooms, 24 chambers; basement, servants' quarters with separate entrance.
Apply Resident Supt. or
HUBERTH & HUBERTH
2 Columbus Circle.
Phone 6746 Circle.

TO SUBLET
747 WEST END AVENUE
Between 96th & 97th Streets
7 Rooms and 3 Baths
with four exposures. Large sunny rooms, unobstructed view of the river. Fireproof building. 12th floor. Apply on premises, or
Nassoit & Lanning
Broadway and 89th St. Schuyler 6380

MORTGAGE LOANS.
FIRST AND SECOND MORTGAGE LOANS.
SECOND MORTGAGES PURCHASED.
R. J. WEXLER,
10 EAST 43D.

FIRST AND SECOND MORTGAGE MONEY.
ELWELL, BLISS & YARNALL,
31 EAST 42D ST.

SAVE broker's commission; business man loans, second mortgages, $5,000-$25,000, principals only. Young's, 47 West 42d. Long-acre 9362.

WE have money for good second mortgages; brokers protected. I. Metzger & Co., 1,819 Broadway, Columbus 3386.

SECOND and third mortgages; quick action. MORRIS MORTGAGE CORP.,
51 CHAMBERS ST. WORTH 4535.

ATTORNEY has funds for good second mortgages on city property; quick action. S 971 Times Downtown.

SECOND and third mortgages; quick action: MORRIS MORTGAGE CORP.,
51 CHAMBERS ST. WORTH 4535.

MORTGAGES wanted; also unusual opening for experienced broker, mortgage department. Vanderbilt 5610.

WILL buy 2d mortgages, $2,000 to $15,000. Benjamin Herdieu, 110 West 40th.

MORTGAGE LOANS WANTED.

HAVE applications pending for good mortgage loans, all sizes, first and seconds, New Jersey property; substantial bonus.
I. B. GLUCKSMAN, INC.,
24 Brandford Pl. Mulberry 6120. Newark, N.J.

WANTED—Two loans, $8,000 each; first mortgage, 6 per cent; on two-family brick detached dwelling, newly completed, 5th Av. and Vandeventer Av., Astoria; appraised value $18,000 each. Hughes & Hughes, 242 West 42d St.

ATTORNEY requested by several clients to sell attractive second mortgages at substantial discounts. V 641 Times Downtown.

HOUSES AND ESTATES.
Manhattan For Sale.

117TH—25-ft. elevator, suitable select club, school sanitarium. Endicott 3055.

30TH, WEST (in Park block)—4-story and basement, 18 rooms, 7 baths, unusually attractive buy; rented for 2 years; pays 2½ per cent. on investment. Lee & Carter, 665 5th Av. Plaza 9630.

90S, WEST—3-story, basement, 18x90, 15 rooms, 3 baths; improvements; $25,000; terms. Elberson, 25 West 42d.

105TH (122-124 Lexington Av.)—2 adjoining dwellings, 15-room house, $18,000 each; terms. Owner, Wolf, Schuyler 6082.

137TH, 250 East—3-story, 20x100; all improvements; rent $6,000; price $32,000; cash $8,000. Blechman, 172 West 98th.

A KEY PROPERTY
CONTROLLING LARGE FLOTTAGE.

This small dwelling, situated just west of Lexington Av., is necessary to the development of an important corner for business uses; it is now being offered after being out of the market for 10 years at an attractive price; it requires $16,000 cash to buy it; the building is one block from subway station; a splendid investment. William A. White & Sons, 46 Cedar St. Tel. John 5700.

NEAR 5TH AV.,
IN THE 70S.

Either altered to suit the purchaser or in its present condition, we are offering for sale in this unexcelled residential district, a 25-foot private dwelling with splendid light, well protected; full information upon request.
WM. A. WHITE & SONS,
46 Cedar St... Tel. John 5700.

AN OPPORTUNITY to buy at land value, 4-story and basement, 20x102.2 at 86th St., between Lexington and 3d Avenues. Possession; free and clear; will take back 1st mortgage 5 years. Frederick Zittell & Sons, 2,211 Broadway. Endicott 3200.

BEAUTIFUL MANSION (southeast corner of 44th St., Sutton Place)—To lease for term of years; suitable for sanitarium, school or doctor; can be altered into apartments; rent very reasonable. See Mrs. Kreiser, 543 West 146th St., or phone Audubon 4520. Apt. 55.

BEAUTIFUL HOME near 86th St.; 10 rooms, 2 tiled bathrooms; parquet flooring throughout; reasonable. Leroy Coventry. Endicott 6224.

UPPER WEST SIDE—4-story private house, steam, electricity; excellent condition; possession. Kempe & Co., 67 West 90th.

NEAR PARK AV. (70s)—Private residence, $40,000. See agent, 660 Madison Av.

Manhattan for Rent.

80S. (near Drive)—Unfurnished house; 5 or 10 years' lease. 7981 Schuyler.

100S, WEST—13 rooms, 3 baths, good condition; $225; long lease; sell some furniture. Elberson, 25 West 42d.

Bronx For Sale.

MUST BE SOLD.
Two-family stucco, tax exempt; one 5 and one 6; sun parlor; garage for two cars; West Bronx. Inquire Schwab, 539 East 169th.

Bronx For Rent.

162D, 323 EAST—2-family house, used as one-family home by physician; convenient to subway, near Park Av., near Melrose Station, N. Y. Central; rent reasonable. Phone Jerome 7085.

Brooklyn For Sale.

18TH ST., EAST (near Beverly Road)—Beautiful home of 8 rooms, with every improvement; large plot; price $23,500. James B. Fisher Co., 160 Remsen St. Main 7266.

EAST 37TH ST., 1,172—Sacrifice year-round home, 12 rooms, improvements or alterations to suit, garage, garden, &c.; 2 minutes to stores, cars, park and school; 5 minutes subway; terms to suit. Apply premises, or phone H. Clay Littick, Bryant 2657.

BAY RIDGE.
"ASK ADAMS & EADE"
About their new
HARBOR VIEW HOMES
just completed in the Shore Road section, between Colonial Road and Ridge Boulevard, 7 rooms, tiled bath and kitchen; parquet throughout; sun porch; Southern exposure; guaranteed heating; garage with private driveway; a house you will be proud of. See builders on premises, 127 87th, or 8,706 4th Av.; Shore Road 9186 for appointment.

BAY RIDGE.
"ASK ADAMS & EADE"
about the two-family detached house on 80th St., near Ridge Blvd., with fifteen large rooms, two steam plants and two porches, on a plot 40x160. 8,607 4th Av., Shore Road 9186 for appointment.

BAY RIDGE—Widow will sacrifice beautiful 14-room house, near Shore Road; double garage, lawn, grape arbor; all improvements; plot 70x100. 105 73d St., Brooklyn.

FLATBUSH—With $1,350 cash a discriminating home buyer can secure the home of his dreams; house has 7 rooms, tiled bath, tiled kitchen, shower, steam heat, electric, parquet throughout; brick fireplace in living room; interior decoration very beautiful; wonderful enamel work all through house; Belgian tiled room; very attractive garage; home in highly restricted section; 5 minutes' walk to Brighton subway; price $17,500; positively the best buy in Flatbush. C. M. Dryer Co., 1,572 Flatbush Av., Brooklyn.

HOUSES AND ESTATES.
Brooklyn For Sale.

FLATBUSH — Beautiful detached house; parked street; rooms, sun parlor; tiled bath and kitchen; two fireplaces; garage; shrubbery; yard enclosed for children. Call Midwood 3764 M. No dealers.

SALE OR TO LET—Beautiful Colonial house on Shore Road, Bay Ridge, overlooking Narrows and New York bay; luxuriously furnished; first floor—drawing room, sun room, dining room, breakfast room, den, kitchen and pantry, three closets; second floor—four bedrooms, dressing room, three baths, shower, sleeping porch; third floor—two bedrooms, bath, large cedar lined closet; billiard room, laundry in cellar; three-car garage with chauffeur's quarters. For particulars and appointment apply Mr. Kohl, 5 Broadway, New York City. Telephone Bowling Green 2885.

$2,500 CASH, balance on mortgage to suit, buys a fine brick 2-family house, one year old, block from Ebbets Field, Brooklyn; 25 minutes Times Square; immediate occupancy; one floor rented; quick action necessary; price $19,000.
F. ARNOLD WHEELER,
598 Madison Av. Plaza 6496.

BARGAIN—Ten rooms, two baths; all improvements; large lot; exclusive section Flatbush; kitchen cash; good condition; open inspection 1 to 5. 481 Marlborough Road.

Staten Island For Sale.

FOR SALE—For about 5 times the rent, (Rent $12,000), modern 5-story American basement, with elevator; altered into apartments and completely furnished. Gaines, Van Nostrand & Morrison, Inc., 383 Madison Av. Vanderbilt 5825.

Queens County For Sale.

$5,950 BUYS
beautiful $7,000 tax-exempt house; plot 3,400 square feet, 20 minutes, Manhattan; steam, electricity, tile bath, tile kitchen, sun parlor, breakfast room, fine fixtures, artistic decorations; select neighborhood; garage space; $500 cash, $25 monthly; principal. McNeece, 90 Union Hall St., Jamaica. Phone Jamaica 8010.

Long Island For Sale.

AMITYVILLE, L. I.—House for sale, 7 rooms and bath with very large garret, could be made into rooms; all improvements; lot 50 wide by 200 deep, in very good condition; 20 minutes from depot or village; postal cards can be had of house. Apply Mrs. R. Brandt, 55 Franklin St.

BABYLON—Hour out; all-year home, 10 rooms, bath; garage; gas, electricity, steam heat; 2 glass-enclosed porches; $6,500; terms. W. B. Sprague, Babylon.

BAY PORT.
Ideal one-family house, 11 rooms and bath; modern; two acres; price $15,000. Edward G. Gaynor, 44 Court St., Brooklyn. Tel. Main 9516.

BAYSHORE—House, fully furnished, hollow tile, stucco; 8 rooms, 2 tiled baths; steam heat, hardwood floors and trim; garage; corner, 100x115; near water on nice shaded street. South 1033.

BROADWAY-FLUSHING.
Beautiful Colonial, corner; large plot; beautiful restricted section 20 minutes to Penn Station; seven rooms, two baths; garage; $10,000; easy terms; also 6-room houses, $12,500. Telephone Flushing 3020.

CENTRE MORICHES.
One-family house, water frontage; 10 rooms and bath; modern; three acres; price $10,000. Edward J. Gaynor, 44 Court St., Brooklyn. Main 9516.

DOUGLAS MANOR—Houses for rent, furnished, and sale; building plots for sale; excellent locations. W. H. Holman, Marathon Park, Little Neck. Phone Bayside 0242.

DOUGLAS MANOR—In this exclusive (restricted) community new tax-exempt house, 6 rooms, bath; tile roof, stucco, steam heat, fireplace; $12,500; terms. Sterling 3065.

DOUGLAS MANOR—DOUGLASTON.
Houses, small and large, for sale; furnished houses for rent. Hughes, Douglaston. Phone Bayside 1370.

FLORAL PARK—Pretty 6-room house, all improvements, newly decorated, ready to move in; bargain, $7,900, terms. Wetzel, 25 West 42d. Longacre 9719.

FREEPORT see MIDDLETON—Have waterfront homes, $4,500 up; fish from your back porch; also waterfront lots; cheap, easy terms. 11 West Merrick Road. Open Sundays. Phones 704, 169R.

FREEPORT—Bungalows, 4 rooms and bath; $2,500; others, 4 to 8 rooms, $4,000 to $12,000. John J. Randall Co., Freeport, N. Y.

GARDEN CITY—Beautiful, newly completed, Colonial dwelling, 9-10 rooms, 3½ baths, 2 fireplaces; high-class construction; $16,500; $18,500. $22,500. Brixton, Kensington Road and Salisbury Av., Nassau Blvd. Open Saturday, Sunday and Monday. Phone owner, telephone Sterling 4300 week days.

GREAT NECK — Beautiful home with grounds, Kensington Gardens; 8 rooms, 3 baths; garage; $30,000, little cash. Beekman 1068.

HOLLIS—Detached nine-room house on a beautiful parked boulevard; large plot, 45 feet frontage; enclosed porch; all improvements; parquet throughout; price $15,500; cash $5,000. Owner, J 562 Times.

HUNTINGTON—Five-room bungalow, garage with workshop, chicken house; built one year; plot 100x250; 3 minutes to trolley, ¾ mile to station; rare bargain at $4,800; terms. Chas. F. Sammis Jr., Huntington, L. I. Tel. Hunt 435.

JAMAICA (182d St.)—Two 2-family tax-exempt houses for sale; low price; would exchange for Manhattan apartment and add cash. Z 2358 Times Annex.

KEW GARDENS — FOR A HOME, DON'T FAIL TO VISIT KEW GARDENS. EDGEWORTH SMITH, INC. EVERYTHING AT KEW GARDENS.

LONG BEACH—I have been instructed to sell for the owner at a SACRIFICE, newly built 6-story house on Boulevard, (near school and station, within walking distance of beach and boardwalk, containing 5 bedrooms, 2 baths, parquet floors, steam heat plant, laundry; garage; $5,500 cash, $5,000 1st mortgage 3 years, $6,000 second mortgage 4 years; ready for immediate occupancy. ED. J. FARRELL, Park St., corner National Blvd. Phone Long Beach 92.

LONG BEACH (61 West Walnut St.)—Block front station, toward boardwalk; beautiful new 9-room, all-year, one-family residence (with independent entrance to each floor); tiled roof, bath and two-car garage; every possible convenience; would sell or rent; price right; convenient terms. By all means see this house. Particulars of local brokers.

LONG BEACH—Bargain; stucco bungalow; 2 lots; 1 bed; $6,250, $1,250 cash; rent $750. F. J. Knob, opposite station.

LONG BEACH—Stucco bungalow; 2 minutes station; $4,250; small payment down; $35 monthly. Thos. Walsh, 5 Park Place.

ROSEDALE, L. I.—Very attractive 2½-story dwelling, 9 rooms, 2 baths, screened porch, sun parlor, fireplace; steam heat; large garage; chicken house; beautiful shrubbery; spacious lawns; $15,000 value for $12,500. Inquire Wm. E. Gormley, 52 Vanderbilt Av., New York City. Murray Hill 8230.

EXTRAORDINARY value, beautiful tapestry brick, tax-exempt house, 25 minutes Manhattan; this perfect residence park; steam, electricity, parquet, open fireplace, fireproof roof, fine fixtures, breakfast room, sun parlor, tile bath, tile kitchen, near school, stores, churches, golf grounds, tennis courts; $1,500 cash, balance $35 monthly; principal. McNeece, 30 Union Hall St., Jamaica. Phone Jamaica 8010. Open daily, Sundays

A HOME for a bride; brand new 6-room house at Port Washington Estates, tiled bath, oak floors, hot water heat, open fireplace, large porch and every convenience for easy housekeeping; 70-foot plot; 250 feet above sea level; only a few blocks from station and private bathing beach; garage; $15,000, $3,000 cash.
EDGEWORTH SMITH, INC.,
Opposite Station 216 West 34th St.
Pt. Wash. 331. Lackawanna 1400.

NEW six-room house, on plot 40x125 feet, three minutes' walk from station, in restricted community, adjoining golf club; steam heat, tiled bath, hardwood floors; $7,500, easy terms; 34 minutes from Penn. Station on Long Island Railroad. Phone Pitkerop 2356 or write M. J. Boucher, 47 West 34th St., New York City.

AT DENTON HILLS, Huntington—Large wooded plot; new bungalow, 4 rooms, bath, electric lights, telephone, open fireplace; nicely decorated; private beach rights; bus line to village centre and station; price $3,800; cash $1,000; SNAP; act quick. CHAS. E. SAMMIS JR., Huntington, L. I. Tel. Hunt 435.

Long Island For Rent.

DOUGLAS MANOR—House, 6 rooms, bath; steam heat; rent $150. Sterling 3065.

JAMAICA (182d St)—5 and 6 room apartments to rent, in new 2-family house; low rent. Address Z 2360 Times Annex.

LITTLE NECK — New bungalow, 5 large rooms; every convenience; $115 monthly; golf; bathing. Sanchez, Pennsylvania 7700, Ext. 144. Monday.

LYNBROOK, L. I.—To lease from July 1, furnished house, 8 bedrooms, sun parlor, living room, dining room, sleeping porch, kitchen, laundry, 2 baths, garage; 3 minutes station; $2,400. Owner, Chas. Dvorak, 181 Montague St., Brooklyn, or 130 Broadway, Lynbrook, or tel. 8826M Richmond Hill.

Westchester County For Sale.

BRONXVILLE.
8 rooms and 3 baths.
A charming new stucco Colonial residence, ready to move in; breakfast nook, sun parlor; 2 car garage; hot water heat; hardwood floors; back stairway; cement walk and driveway; new street, no assessments. No. 2093. Burke Stone, Inc., 41 East 42d St., or Bronxville 1480.

BRONXVILLE—New English stucco home, spacious and well constructed; foyer hall, living room, sun parlor, dining room, pantry, kitchen, maid's room, bath, 4 master bedrooms, sleeping porch, 2 tiled baths, extra room; hot water heat; built-in garage; large plot; inspect this exceptional offer today. Chauncey Griffen, 15 East 41st St. Tel. Murray Hill 9326.

HOUSES AND ESTATES.
Westchester County For Sale.

BRONXVILLE.
Colonial Clapboard.
8 rooms and 2 baths.
Library, sun-parlor; built-in garage; high location; 8 minutes to station; quick action expected at $18,000. No. 2360. Burke Stone, Inc., 41 East 42d or Bronxville 1480.

CRESTWOOD.
Attractive price and terms for immediate sale; stucco residence on well-landscaped corner plot, 150 feet frontage; 2-car garage; convenient to station; 10 rooms, 3 baths, sleeping porch, fireplace, hot water heat; all improvements. Ralph Hayhurst, owner and builder, Westchester Av., Crestwood, N. Y. Telephone Tuckahoe 3431.

CRESTWOOD—$14,500; 8-room, stucco, overlooking lake; fireplaces, tile bath, tile kitchen, open attic; garage. Box 67, Bronxville.

HARTSDALE PLOT BARGAIN.
Beautifully situated on hilltop; near station; water, gas, electricity, sewer; size, 70x100; price $2,500. H. G. Knowles, 124 West 55th St.

HARTSDALE HOUSE BARGAIN.
Near station, in best section, 7 rooms, 2 baths, garage. H. G. Knowles, 124 West 55th St.

IRVINGTON BARGAIN.
Half-acre plot, on hilltop, overlooking Hudson; brook and lake on property; every improvement; price $6,500. B. H. Knowles Jr., 925 Ocean Av., Brooklyn, N. Y.

LARCHMONT—Artistic, substantial home in the heart of Larchmont Manor, within minutes' walk to private beach; overlooking lawns of extreme loveliness; nine rooms, three baths; perfect appointments; electric dishwasher, washing machine, ironer; awnings, copper screens; electric vacuum cleaning plant; perhaps the draperies to the right person; this is all included in a price of $28,000.
DRUMMOND REALTY CORP.,
17 East 42d St. Phone Murray Hill 7323.
83 Boston Post Road, Larchmont. Phone 561.

LARCHMONT—An acre of lovely gardens and lawn, a rambling home overshadowed with trees, quaint without and of exquisite charm within, 6 large rooms (a living room 32 feet long), separate servants' suite and 2-car garage, offer a garden paradise for the artist and nature lover, with the privacy and appeal of a country estate, yet at the price of a modest home and within 6 minutes' walk of the station and stores.
BERFORD & OAKLEY,
82 Boston Post Road. Tel. Larchmont 1056.
Open Sundays from 2 to 6 P. M.

LARCHMONT-ON-THE-SOUND — Best section; stucco and frame dwelling, 7 rooms; bath, fireplace, $13,500—$4,000 cash.
LOUIS P. MILLER,
44 Boston Post Road. Tel. 685, Larchmont, N. Y. or 1,000 fine homes $10,000 and upward.
OPEN EVERY DAY BUT SUNDAY.

LARCHMONT HOME—$15,000, $3,500 cash; 6 rooms; steam heat, sun porch, 50x125; garage; near school, station. M. J. NORWOOD, 66 Post Road, Larchmont. Tel. 1054.

MOUNT VERNON—Just being completed attractive brick veneer two-family dwelling, 5 rooms, tile bath and kitchen each; open sun parlors open fireplaces, separate entrances and steam plants; shrubbed grounds, 50x100; restricted park section; convenient trains, shopping, &c.; price $15,500; liberal terms. R. R. Ragette, 16-18 East 1st St., Mount Vernon, N. Y. Hillcrest 2136.
Open Sundays.

MOUNT VERNON (145 East Lincoln Av.)—Best section Chester Hill; 13-room house; garage; best condition; reasonable; easy terms to quick buyer; do not miss it. H. Sussman, 452 Lexington Av.

NEW ROCHELLE—Here's a beauty, new stucco house, seven rooms, two baths, built for owner in restricted park; every appointment; French doors, spacious closets, fireplace, enclosed porch; fine porcelain laundry; large plot; garage; convenient to bathing, schools, shopping and depot; must see this model home immediately; reduced to $16,000.
DRUMMOND REALTY CORP.,
17 East 42d St. Phone Murray Hill 7323.
228 Huguenot St., New Rochelle. Phone 2242.

NEW ROCHELLE.
Excellent opportunity, a beautiful stucco house with slate roof, on large plot of nearly one acre in park section, with wonderful views; 9 rooms, 3½ baths, copper screens and gutters, double metal strips, copper screened, excellent landscape features; owner anxious to sell, will consider any reasonable offer; this is one of the finest houses in New Rochelle. 11 North Av., New Rochelle. Tel. 5306, or call Murray Hill 0555 (New York).

NEW ROCHELLE—Home distinctive in its architecture; stucco on hollow tile construction; red slate roof; seven rooms, two baths; garage; $14,500; will rent $165 per month; VERY DELIGHTFUL LOCATION; this will interest you. See my agent, Lambert P. Harris, 10 North Av. Tel. 1186 New Rochelle, N. Y.

NEW ROCHELLE—New home, six large rooms; tenants, 3 adults; open fireplace; open or closed porch; garage; large plot, already planted; $13,500; easy terms.
H. E. COLWELL & SON, INC.,
542 Main St., New Rochelle. Tel. 6155.

NEW ROCHELLE—Charming home, seven rooms, bath; glass enclosed sun porch, gas, electricity; two-car garage; convenient park location; price $14,000. O'Connor, 251 Huguenot St. Tel. 594 New Rochelle, N. Y.

PELHAM.
Charming English cottage, attractively situated on well planted plot, 75x100, within 10 minutes' walk of station; contains on 1st floor: Living room, 14x28; dining room, pantry, kitchen, lavatory and toilet. Second floor: Spacious master rooms, tiled bath with shower, 2 other bedrooms and bath; large closets; steam heat; all improvements; garage; price recently lowered to $21,500. Apply 8-3850. FISH & MARVIN, Pelham, N. Y. Phone Pelham 1907, or 527 5th Av., N. Y. Phone Murray Hill 6526.

PELHAM—A home you will love in best section, on well-shaded grounds; seven spacious rooms, two baths, sun porch, breakfast nook; every modern appointment; copper leaders, gutters; hardwood floors; garage; convenient location; nothing to equal it at $19,000; inspect today.
DRUMMOND REALTY CORP.,
17 East 42d St. Phone Murray Hill 7323.
4,768 Boston Post Road, Pelham. Phone 5109.

PELHAM.
AN interesting house of the English country type of stucco, with slate roof, on large, well-located plot; 8 good size rooms, 3 baths, tiled kitchen, breakfast nook, spacious sun porch, tiled roofed garage; beautiful shrubbery landscaping and decorating, ready to move in June 15; bargain price. Apply Prince & Beebe, Pelham Manor 1103 or New York office, Murray Hill 0555.

PELHAM MANOR—New stone and stucco home, slate roof; 7 large rooms, 1 small room, 3 baths; enclosed sun porch, open porch; garage; steam heat, within 10 minutes' walk of main line station; owner extremely anxious to sell; can be purchased at an attractive figure; photo at New York office. Chauncey Griffen, 18 East 41st St. Tel. Murray Hill 9326.

PELHAM—Must sell my charming brick home with its perfectly planned interior, eight huge rooms, three baths, double garage; solid brick construction, fine plumbing. Address my sister, Mrs. Meyer, 739 West End Avenue; Riverside 1962.

PELHAM—Stone, stucco and slate roof; seven delightful rooms, sun-parlor, three baths, garage, big wooded lot; reduced from $27,500 to $22,500; owner anxious. Thomas J. Good, Pelham, N. Y. 5845 Pelham.

PELHAM—NEAR MAIN STATION.
New distinctive brick house, 7 spacious rooms, 2 baths, sun porch; garage; large plot with many trees; price $21,000. Murray B. Parks, 1,315 Pelhamdale Av. Pelham 4743.

PLEASANTVILLE—New clapboard home; conveniently located; large plot; enclosed sun porch, living room, fireplace, dining room, pantry, kitchen; large rear porch; 3 bedrooms, tiled bath with shower; open attic; built-in garage, steam heat; all improvements; price $13,000. Photo at N. Y. office, Chauncey B. Griffen, 18 East 41st St. Tel. Murray Hill 9326.

RYE—Modern stucco house on one of the best residential avenues; landscaped grounds, 62x118; 8 rooms, 2 baths; hardwood floors; copper leaders; hot water heat; 2-car attached garage; bargain at $17,500; $4,000 cash.
DRUMMOND REALTY CORP.,
17 East 42d St. Phone Murray Hill 7323.

SCARSDALE.
At sacrifice, stucco and timber, English design, 11 rooms, 3 baths, 3 fireplaces, sleeping porch; parquet floors, large terrace space; strictly modern, over ½ acre; beautifully planted; one desiring privacy yet proximity to station will find this home ideal.
HARRY R. MONROE, White Plains, N. Y. Cor. Main and Court Sts. Tel. 3500-2906.

SCARSDALE HOUSE.
New Dutch Colonial, 6 rooms, in best section; very attractive price and terms. Owner, 342 Madison Av., Room 1924.

WHITE PLAINS.
In attractive high section near best school, new Dutch Colonial, 6 large light rooms with exceptional conveniences; heated garage; less than $13,750 will buy it; see me at once.
H. H. ATWOOD,
2 Grand St., White Plains, N. Y.
Office Phone 516. Home Phone 2292.

YONKERS (718 Palisade Av.)—Pleasant all-year home; vegetable garden; shady lawn; easy commuting distance; cheerful, sunny house; newly decorated; near garage; modern conveniences; entire property $20,000; easy terms; will sell house without garden; on Park Av. trolley line, connecting with subway at Van Cortlandt Park; desirable for family with young children; seen any time. Owner, K. Kingsland Smith. Phone Yonkers 948-M.

COZY COTTAGE.
Beautifully located, 8 rooms, 2 baths, open fireplace, large porch; pre-war construction; fruit, flowers; immediate possession; only $16,000. Tel. Scarsdale 535 for inspection or write Box 924, Scarsdale, N. Y.

$10,500—Rare opportunity; charming house overlooking beautiful Bronx Parkway; 8 rooms, tiled bath, steam heat, oak floors; near station and schools. Box 133, Tuckahoe.

IDEAL 6-room stucco dwelling, with garage, 50x100, near Columbus Av., Mt. Vernon; $6,000 cash required. Koenig, 1,103 East Trenont Av., Bronx.

$3,500 CASH—New Colonial home; 6 rooms, bath, garage; $13,500. KIRHOFER, 22 North Av. Tel. 58 New Rochelle.

For Mount Vernon Homes sale, rent, see ANDERSON REALTY CO., Oakwood 8880.

8 o'Clock Tonight
For Classified Section next Sunday, advertisements except display Real Estate must be received before 8 o'clock tonight.
Advertisements for daily editions must be received before 6 P. M. on the day preceding publication.

HOUSES AND ESTATES.
New Jersey For Rent.

ALL-YEAR-ROUND TENANT for part of house; modern improvements. Write Box 75, Harrington Park, N. J., or call Closter 428R after 5 P. M.

Connecticut and New England For Sale.

NORWALK, CONN. — All-year-round 7-room house with 2 baths, open fireplace, copper screens, garage and acre of ground will be sacrificed $9,500 with little cash. Phone Plaza 3557.

STAMFORD—Real value $21,000; distinctive, new Colonial home; 9 rooms, 3 baths, white enamel trim; brick fireplace; hardwood floors; hot water heat; sun parlor; plot 75x200; built-in heated garage; beautiful residential section.
M. L. VICK, 905 Atlantic St.
Tel. 2840 Stamford, Conn.

AT STAMFORD, CONN.
Gentleman's home, exclusive part of town; 4 master's rooms, 3 baths; Colonial type; double garage; grounds and garden attractive; price attractive.
WEED & WEED, Realtors, Stamford, Conn.

SUBSTANTIAL modern home at Stamford, Conn., on SHIPPAN POINT; 10 rooms, 3 baths; sleeping porch; plot 100x180; 2-car garage; near water front; with bathing privileges; asking only $20,000. A DECIDED BARGAIN. S. Merritt Skelding, Davenport Hotel Building, Tel. 2576, Stamford, Conn.

HOMES in & about beautiful STAMFORD for the most exacting & discriminating buyers & at prices well within the range of all purses. Your inquiries are invited: 2 new Colonials, $20,000 & $21,000. VICK REALTY CO., 905 Atlantic St. Tels. 2840 & 2841 Stamford, Ct.

Connecticut and New England For Rent.

SHIPPAN POINT, Conn. (Ocean Drive, east)—Unfurnished 8-room House; all modern improvements; garage. Phone 3969 Ring 5.

FOR RENT season or longer, handsomely furnished villa, with garage, garden, &c. New Canaan, Conn., Heinz, 52 Bryadway.

HOUSES AND ESTATES WANTED.

CHATHAM, N. J.—Price $12,500; house, 8 rooms and bath, garage, chicken house, all kinds of fruit and flowers; one hour from New York; five minutes to station by automobile. Call Ashland 7979 if interested.

HILLSDALE, N. J.—Large tapestry brick home, ten rooms, sun porch, two-car garage, poultry house, one and one-half acres, sell less than cost. Phone Westwood 122 for details and appointment.

BOGOTA—Modern, hollow tiled, stucco, residence, 6 rooms, tiled bath; fireplace, steam heat, double garage, corner plot, 50x100; sacrifice. Home-Seekers Service Co., 154 Nassau St., city. Beekman 6295.

MAYWOOD—Attractive home; 7 rooms, bath, hot water heat, fireplace, beam ceiling, all improvements, lot 75x100; garage sold; easy terms. Layford, 24 Lenox Av., Maywood. Phone Hackensack 2296R.

ORADELL—Will sacrifice corner plot, 358x425, high ground, water gas, electricity; 42 minutes from New York City. Room 822, 92 Broadway.

SUMMIT, N. J.—House, eight rooms, one in attic; well laid out; location high; double garage. Ambrose Powell, opposite station, Summit, N. J.

A ROADHOUSE or building suitable, within 100 miles of Manhattan, New York State. M. M. HAYWARD & CO., 2,640 Broadway, New York City.

WANTED—House or 2 houses to remodel; suitable for studio; long term lease. B 112 Times.

DWELLING wanted, below 110th, west side; no brokers. Room 711, 1,457 Broadway.

SUMMER HOMES.
Long Island For Sale.

FARMINGDALE—For sale, 7-room cottage; with garage; all improvements; large plot; near high school; terms; also 5-room stucco bungalow with improvements. H. Geiger, 45 West 34th.

LONG BEACH—For sale, 7-room bungalow; modern improvements; near ocean front; bargain to quick buyer. H. Geiger, 45 West 34th St.

Long Island For Rent.

BEECHHURST, L. I.—Furnished home; will sublet for Summer months; garage; restricted bathing. Phone 1193-W Flushing.

BELLEROSE (79 Superior Road)—Charming 8-room bungalow, beautifully furnished; 2 baths; garage; tennis; in country surroundings; Summer or year's lease. Apply premises, or Marsh & Ruwe, Bellerose Station.

BROADWAY-FLUSHING (17 North 15th St.)—6 or 8 room apartment and garage; 20 minutes Pennsylvania Station; rent reasonable. Telephone Flushing 2738, Arnone.

FAR ROCKAWAY—Two large airy rooms and private bath; upper part of 1-family house; Summer season; $300. Phone Far Rockaway 6095.

FREEPORT—Select section, near station; 7-room house, fully furnished; all improvements; large flower garden; to rent for Summer months; seen by appointment; references required. D 609 Times Downtown.

FREEPORT (see Middleton)—Houses to rent, furnished or unfurnished; $350 up; water front property; finest fishing and bathing on Long Island. 11 Merrick Road. Open Sundays. Phone 704 Freeport.

HOLLIS — Furnished seven-room modern house; garage; Summer; adults. Phone Hollis 6182R.

LITTLE NECK—Commuter's 6-room home; cool, wooded hill location; large screened porch; to October; $125 month; references. Riddle 2363.

LONG BEACH (Proper)—Beautiful furnished apartment, near depot; sleeping porch; outside rooms. Phone Decatur 8575, Long Beach 638.

LONG BEACH—Attractive furnished and unfurnished house, near depot. 46 East Fulton.

LONG BEACH—Eight-room corner furnished cottage; near water; all improvements; reasonable rent. Phone Wadsworth 9080.

PATCHOGUE—41 Furman Lane; 6 rooms, bath; every improvement; garage; near bay; brass beds; furnished season $400. H. Aschenbach.

ROCKAWAY PARK—Ten-room house, 2 baths; corner; furnished or unfurnished; moderate. 123-08 Rockaway Beach Boulevard.

WOODMERE—Furnished house for Summer, consisting of 9 rooms, 2 baths, 2 extra lavatories; garage; immediate possession; rent $1,500. Whipple, 51 East 42d St.

Summer Homes—Furnished.

GREAT NECK—$300 to $1,000 per month.
DOUGLASTON—$250 to $600 per month.
BAYSIDE—$200 to $500 per month.
I. T. McKNIGHT, 22 EAST 33D ST.
Madison Square 3549. Great Neck 322.

OCEAN bathing, quaint log cabin and pretty little cottage or studio camps, porches, nicely furnished, housekeeping, tennis, dancing; refined; references; rents $14 weekly up; leasing two weeks or longer. Hills Colony, Southampton, L. I.

IN HEART of the woods, near Forest Hills and golf links; handsomely furnished 8-room house, 3 baths, spacious living room; ceiling 20 feet; sun parlor; garage; acreage. Apt. 8A, 50 Central Park West, Trafalgar 0695.

WILL RENT my home at Glen Head to small adult family, beautifully furnished, for Summer; June 1-Oct. 1; two-car garage; references required. Payne Glen Cove 634W.

Westchester County For Rent.

BRIARCLIFF MANOR, N. Y.
Season or year, furnished home, nine rooms, two baths; garage; fine location, beautiful views; garden, fruits, lawn, flowers; convenient three railroads, adjoining golf club; gas and electricity. R. F. Sawyer.
HARMON-ON-HUDSON—Beautiful cottage, 1 hour Broadway, completely furnished, few minutes from station, Croton Lake district; beautiful outlook; 3 bedrooms, front sun parlor, &c.; electricity, telephone; rent $150 monthly; Loop Lane, Harmon. Phone Lodi, Schuyler 0009 or Croton 207.

PORT CHESTER FURNISHED HOUSES.
JOHN J. CONKLIN,
150 Westchester Av. Tel. Port Chester 1905.

RYE—RYE—RYE.
We have desirable lists of Summer furnished rentals, beach bungalows, Summer cottages, choice shore fronts; also unfurnished by the year; inspect today. Apply
MATTHEW B. BYRNES,
128 Boston Post Road, Rye, N. Y.
Phone Rye 1017.

RYE, N. Y.—Comfortably furnished bungalow; ideal location; short distance from beach. R. Richards, Oakland Gardens, Rye 753.

YONKERS—6 rooms, house furnished; bath; garage; fireplace; 40 minutes Grand Central Terminal; 10 minutes Lackawanna R.R. to Summer. 74 Wicks Av. Phone Yonkers 7153.

WESTCHESTER COUNTY—Furnished country house for rent, Summer season; good commutation via Harlem; most attractive location; farm 100 acres, 5 master's bedrooms, 3 baths, 2 maid's rooms and bath; 5-car garage, chauffeur's room, and bath; many flowers, beautiful lawns, all cared for free; ice, cow, garden free; fine tennis court; $2,000 for season. George W. Johnston, 55 Liberty St. Rector 9464.

COUNTRY house for rent, Summer season; good commutation via Harlem; most attractive location; farm 100 acres, 5 master's bedrooms, 3 baths, 2 maid's rooms and bath; 5-car garage, chauffeur's room, and bath; many trees; equipped as dairy and general farm; 17 head cattle, 4 horses, &c.; all necessary farm and milking machinery; fine place to restore frazzled nerves, a health spot; price $25,000. Apply Eli Wismer, Att'y, 31½ High St., Pottstown, Pa.

REAL ESTATE FOR EXCHANGE.

FORT WASHINGTON AV. plot with cash to exchange for income. Thompson, 943 Madison Av. Murray Hill 4323.

SUMMER HOMES.
Westchester County For Rent.

APARTMENTS FOR RENT
AT GREENWICH, CONN.

Several apartments containing 5 to 6 rooms and 1 and 2 baths, in ideal section of Greenwich, about one mile from station; living porches, enclosed and heated; hot-water heat (ample radiation); hot water supplied throughout the year; every convenience customary in a high-class apartment; electric ranges and Bohn Syphon refrigerators supplied by owner; magnificent old trees and unsurpassed outlook in every direction; nearest house more than 200 feet away; apartments are "soundproof." The best obtainable materials used in construction; exceptionally well kept and attractive grounds. These apartments are intended for small, refined families, who will appreciate unusual country apartments with every city convenience. Living rooms about 15x22 ft. with 10-foot ceilings.

For particulars apply to
WILLIAM S. MEANY, REALTOR,
Meany Bldg., Greenwich, Conn.
Tel. 100 Greenwich. Residence phone 293.

New York State For Rent.

COMFORTABLE house, 50 miles from New York; 2 baths; garage; beautiful country; golf club; July 1 or earlier. Apply Martin, 950 Madison

OFFICES.

Manhattan-Bronx For Rent.
Continued from preceding page.

BROADWAY, 3,900 (corner 48th)—900 feet, 2 entrances; suitable for bargain; suitable showroom; fixtures installed. Baumeister-Baumeister, 17 East 45th. Murray Hill 5817.

BROADWAY, 1,112 (near 25th St.)—Three desirable front office rooms; rent $100 per month. Apply U. S. Finance Security Co., 133 Broadway.

BROADWAY, 261—Large private room in lawyer's suite; accountant, engineer or real estate operator preferred. Rooms 1206-1207.

BROADWAY, 42 (Room 613)—Partitioned space; rent $50; accountant's office; references required.

BROADWAY, 175—Front office, 9x30; rear, 9x30; sublet very cheap. Inquire on premises. Bennett.

BROADWAY, 1,270—Sublet; all, part elegant offices, sell fixtures, bargain. Longacre 2250.

BROADWAY, 1,107 (Onyx Building)—Sublease desirable office, 3,700 square feet, or any portion thereof. Room 802.

BROADWAY, 120—About 240 square feet, overlooking harbor, to sublet. Room 3051.

EQUITABLE BUILDING—One office 1,000 sq. ft.; attractive rental; this month's rent free. Room 3649. Rector 8067.

FIFTH AV., 366 (Room 1004)—Most desirable; three windows on Avenue; 19x24; would divide. Fitzroy 5648.

HUDSON TERMINAL, 30 Church St.—Nicely furnished offices for sublease. Suite 535.

KNICKERBOCKER BLDG. — Offices, furnished; unfurnished, small and large space, very desirable; also desk room. Room 921. 132 West 42d.

KNICKERBOCKER BLDG., 1121 — Beautifully furnished private office, stenographer, telephone extension; $17.50 weekly.

LIBERTY ST., 120 (Church-Greenwich)—Front office, 10x18; furniture, stenographic service optional. Room 204. Rector 3661.

MADISON AV., 350 (Borden Building)—800 square feet for sublease. Inquire 14 Fort S. Austin 21 East 40th St. Telephone Murray Hill 3750.

MADISON AV., 300—Desk room and office space; reasonable rent responsible party; stenographic, telephone service. Inquire Room 1004.

MADISON AV., 342—Part of furnished office; reasonable rent. Room 930.

MAIDEN LANE, 80, Room 610—Private office; reasonable; stenographic service optional.

PEARL ST., 181 (corner of Cedar)—Small, light offices in newly renovated building, furnished or unfurnished; low rentals.

J. CLARENCE DAVIES, INC.,
11 Nassau St. Phone John 1171.

TIMES Building, 1107—Light, airy, elegantly furnished offices in mahogany; immediate possession.

WOOLWORTH BUILDING — Exceptionally desirable private furnished office, with all services. Suite 817.

DOWNTOWN financial and machinery district—Completely furnished, with practically new mahogany steel furniture; 1,300 square feet; good light; telephone switchboard; convenient all subways, tubes and ferries; reasonable. X 2108 Times Annex.

DOWNTOWN! DOWNTOWN! DOWNTOWN!
All outside rooms. New elevator bldg.
SMALL AND LARGE UNITS.
Attractive rents.
135 LIBERTY STREET.
Agent on premises.

LOCATE in the Herald Building (between Pennsylvania Terminal and Grand Central) Hotels and theatres; heart of garment industries; offices, large and small; reasonable rentals. Apply 1,340 Broadway, or Watkins 0085.

OFFICES,
$28 month and up.
23d West 55th Street.
At Broadway.
Also a few completely furnished.

GOOD OPPORTUNITY FOR ACCOUNTANT. Office space to rent in appraiser's office, with good prospects of getting some of our work in 1925 Times Downtown.

WONDERFUL small, private office, light pleasant surroundings; telephone, secretarial service; reasonable. Room 2156, 233 Broadway.

BEAUTIFUL office to let, 25 feet square. Society of Professional Automobile Engineers, 153-159 West 64th St. Columbus 4515.

OFFICES AND SHOWROOMS.
BEST MIDTOWN LOCATIONS.
WILCOX BUILDING, 37 WEST 34TH ST. 6989.

SMALL, WELL-EQUIPPED PRIVATE OFFICE; REASONABLE; REFERENCES. INQUIRE ROOM 1108A, 165 BROADWAY.

LIGHTEST low-priced office, showroom, downtown; complete service; 400-800 ft.; $600-$1,500. Hubbard, 177 William St.

ROOM in architect's suite, 12x15, to sublet to desirable party; building in centre of 42 St. district. H 803 Times.

FURNISHED private office with reception room, phones, service, Broadway; reasonable. Columbus 5298.

DESIRABLE DESK ROOM, sublet, in builder's office, completely furnished; convenient, reasonable. Columbus 5298.

FURNISHED office, $45; desk, $15; mail, telephone privileges; 35 Duane, 296 B'way.

OFFICES—Desk room, mailing privilege, telephone. Seneca Co., 145 West 45th St.

THREE private offices and outer office, 115 Broadway; bargain. Telephone Broad 2625.

PRIVATE office and desk room; new; every convenience. 623 Knickerbocker Building.

DESK ROOM.

Manhattan-Bronx For Rent.

5TH AV., 263 (29th)—Desk, private office, telephone, stenographer, listings; $15. Franklin.

5TH AV., 500 (42d)—Room 415; mail, telephone and office service; $8.

56TH, 15 EAST—Superior environment; mahogany furnished; half exceptional office. Room 1309.

26TH, 10 WEST—Elegant desk; typewriter, telephone service; $15 monthly; best city proposition; accommodate public stenographer; $20. Exchange.

28TH, 118 EAST—Desk room, private office; service. Room 909. Madison Square 3744.

29TH, 3 WEST—Desk space, office mailing privileges, telephone service. Room 706.

34TH, 52 EAST—Mail privilege, $2 monthly; desk room, $7-$20, with service. Kogh.

42D, 152 WEST (Suite 1121)—Desk in beautifully furnished office; telephone, stenographer, reception room, $5; also mail privileges.

42D St., 112 WEST—Desk room with telephone service in builder's office; desirable building. Apply Room 606.

42D, 7 WEST—Room, 304 with telephone and stenographic service; $20.

BROADWAY, 1,123 (25th)—Elegant desk, private office, $15; telephones, stenographer. Room 707.

BROADWAY, 1,123—Half private office; use telephone, desk; $20. Strauss, Drydock 6217.

HUDSON TERMINAL — Desk, congenial, Christian office; every convenience; switchboard; stenographic services if desired. Hill, Room 471, 50 Church St.

TIMES SQUARE, 1,457 Broadway, Room 812. Bryant 7848; service optional.

DESK ROOM, Woolworth Building, beautiful office; telephone and stenographic services; all facilities. Phone Whitehall 6369, or call, Room 2528.

OFFICE or desk room for rent; terms moderate. Room 819, 15 Park Row. Barclay 3367.

PART furnished office; must have stenographer to receive our calls; nominal rental. 19 West 44th St., Room 1019.

DESK ROOM, attractive office; reasonable; architect. 1907 Tribune Building, Beekman 9226.

DESK SPACE, with or without service; Times Square district. W 413 Times.

DESK, $15; furnished office, $35, with service; mail, $3. Kerlut, 321 Broadway.

DESK ROOM $10; office furnished $30; mail privileges $2. Nelles, 27 Warren.

MAIL and telephone privileges. 506 5th Av., Room 410.

BUSINESS PLACES (Miscellaneous)

All Sections For Rent.

24TH ST. 19 WEST (Room 807)—Wonderful opportunity to commercial artists; attractive furnished private studio; rent $35 up.

203 East 101st St.—Store and basement, 20x100; extension; large skylights; rent $125. Owner, Academy 2704.

WASHINGTON ST., 186—Small 4-story building, store, basement; $270 month; suitable wholesale or manufacturing. Canal 7500.

RARE location for beauty parlor, at Nostrand and Church Av.; subway station; $75. Ferdinand Harms, Inc., 2,642 Church Av., at Nostrand Av., Brooklyn. Open Sundays from 2 to 5 P. M.

FOR RENT—Two-room store or office, all improvements; fine for doctor, milliner or agency; bustling village. Particulars, W. Parker Smith, Spring Valley, N. Y.

TEA ROOM, desirable location, downtown. W. E. Dean & Co., Broad 2582.

BUSINESS PLACES WANTED.

CORNERS AND PROMINENT LOCATIONS
We represent banks, men's shoes and restaurant chain store organizations who are interested in prominent corners throughout the city; advise on vacancies within the next five years.
RICHARD L. LEE, 1,595 BROADWAY.

WOULD like to communicate with a company engaged in the sale of steamship tickets for foreign travel, desirous of securing a part of a store on Fifth Avenue, near 47th St., at a very reasonable rent. X 2099 Times Annex.

WANTED, factory building from 35,000 to 50,000 square feet in Brooklyn for light manufacturing. Prefer buying but will consider lease. B 986 Times Downtown.

BUSINESS PLACES WANTED.

WANTED—Part of office on Broadway, between 40th and 50th Sts., with use of phone and stenographer; state rent. X 2124 Times Annex.

PUBLIC STENOGRAPHER, space, Times Square section; services instead rent. G 843 Times.

APARTMENTS TO LET.

Furnished—West Side.

9TH AV.—Large living room with alcove, bedroom and bath in first-class hotel; immediate possession at very much reduced price. Telephone Vanderbilt 8767.

10TH, 18 EAST—Eight rooms, antique furniture; unusually desirable; complete. Stuyvesant 1635.

10TH, 48 EAST—Beautifully furnished 3 rooms, kitchen, bath; $150; also 2 rooms, kitchenette, bath; $85; service included.

18TH, 234 EAST—Entire parlor floor, four rooms, artistically furnished, piano; garden; October; moderate rental. Lexington 0509.

38TH—Two large rooms, bath, porch, over-looking garden; artistic furnishings. Vanderbilt 1710.

39TH ST. (Park Av.)—Private, elegant floor, 3 large, sunny rooms, kitchen, bathroom; bachelor, couple; 6 months; exceptional servant would remain. Murray Hill 6792.

40TH, 114 EAST—Artistically furnished living room, two bedrooms, bath, kitchenette, piano, telephone, meals; until October. Phone day, Bowling Green 0634; evenings Vanderbilt 3454.

40TH, 138 EAST—Attractive 6-room apartment, all outside rooms. See Supt. Murray Hill 2212.

47TH, 3 EAST—Attractive, completely furnished two-room apartment. Inquire Mrs. Orr.

48TH (between 5th and Madison)—Two rooms, bath, kitchenette; completely and luxuriously furnished; long or short lease. Call Vanderbilt 2318.

49TH ST., 127 EAST (Grand Central district)—Sublet, June 1 to Oct. 1, attractively furnished four small rooms and bath. Plaza 9380.

49TH, 19 EAST—Attractive, comfortable 2 rooms, kitchenette, bath. Plaza 9303.

50S (near 5th Av.)—Charmingly furnished 2-room apartment; elevator building; sell lease, furnishings; exceptionally reasonable. Plaza 2211.

50TH and Madison Av.—Attractive 2 rooms, kitchenette and bath. Plaza 1405.

51ST, 34 EAST (near Park Av.)—Delightfully cool, 9th floor; beautifully furnished by Sloane; gorgeous radio cabinet, with radio; 2 rooms, kitchenette, large bath; immediate possession; long or short term; will sacrifice furniture; can be seen by appointment only, after 6; no agents. Plaza 3939.

51ST, 51 EAST—Attractive two rooms and bath; newly furnished and decorated; maid service if desired; $150 to October.

52D, 114 EAST—Beautifully furnished, large 1-room apartment, 2 large closets and bath; maid service and electricity; references. Kraft, 415 Lexington.

54TH, 111 EAST—Charming, sunny room, bath, non-housekeeping. Plaza 1606.

55TH, EAST—Entire floor, two exposures, attractive three rooms, kitchen, piano, suitable for studio; June 1 to Oct. 1. Plaza 4074.

56TH, 63 EAST (Manhattan Apartments)—Three large rooms; elevator, telephone; maid service; shower; reasonable rent; also unfurnished apartments.

60TH, 111 EAST—Architect's eight-room duplex apartment, beautifully furnished; unique glass-enclosed pergola dining room, containing flower beds and fountains; large Elizabethan living room, four bedrooms, two baths; maid's suite; June 15 to Oct. 1; rental $275 month. Smith, Regent 2494.

60TH ST., 18 EAST—Single, double; 2 rooms, bath; day, week, month, year; special rates. San Jacinto Hotel.

63D ST., 406 EAST (Apt. 2B)—Two rooms and kitchen, beautifully furnished; $306 a month; term on year's lease. H. K. Brooks.

66TH, 28 EAST—Attractive apartment, large living room, charmingly furnished, bedroom, bath; electric grill; small balcony; $125. Superintendent.

66TH ST., 13 EAST—Three rooms, bath, kitchenette, dining room, alcove; large closets; hotel service; rent furnished to October $200 month. Apt. 429. Tel. Butterfield 6000.

66TH ST., 20 EAST—Two rooms, bath, sublet below rent; small room, bath, $45.

72D, 125 EAST—Living room, 2 master bedrooms, one maid's room, dining room, kitchen. Apply Apt. 2C or Rhinelander 17065.

75TH ST., 163 EAST—Seven rooms, three master's baths, with two baths; maid's room, with bath; handsomely furnished; will rent from June 1 to Oct 1 at a sacrifice; may be seen at any time. Moore. Phone Butterfield 0696.

82D, 115 EAST—Well furnished double bedroom, living room, bath; complete kitchenette; light, airy. Garvey, Butterfield 0399.

83TH ST., 3 EAST—Entire ground floor, modern improvements; seven rooms; Colonial furniture; new beds, kitchen, baths; redecorated; opposite park; $155 monthly. Massa, Rhinelander 1871.

86TH ST., 12 EAST—Four-room housekeeping apartment, furnished; or unfurnished subject purchase furniture $1,000, including grand piano; bargain; owner going abroad. Phone Cunyngham, Butterfield 4000, Extension 386.

86TH, EAST—Small housekeeping apartment, completely furnished; linen, silver; service; adults; southern apartment, eighth with private bath; rates $25 weekly and $100 monthly up; restaurant service; refined homelike surroundings; special concessions to Oct. 1; entrance on Broadway. Cal. 1520.

87TH, 15 WEST—1 lovely large room, bedroom, bath, kitchenette, and beautifully furnished; 5 months, $110. Trafalgar 2081.

88TH, 59 WEST—Two rooms, tiled bath, real kitchen; beautiful new furnishings; telephone; excellent location; Summer rates; $115.

68TH, 111 WEST—Two beautifully furnished, private bath, kitchenette; $75; improvements; service.

95TH, 245 WEST—Two-room apartment, bath and kitchenette; $75 upward.

96TH, 2 WEST (Riverside)—Most attractively 4 rooms, beautifully furnished. Trafalgar 8792.

70TH, 209 WEST—Two spacious rooms, modern; reasonable; grand piano. Endicott 7831.

108—Two rooms, immense; kitchenette; rental $150; consider $105; sacrifice. Endicott 1277.

71ST ST., 167 WEST (at Broadway)—Beautifully furnished two rooms and bath, $100. Endicott 8747.

71ST, 119 WEST—Five rooms, nicely furnished; very cheerful.

72D, 16 WEST—MOST LUXURIOUSLY FURNISHED LARGE 2-ROOM APARTMENT; PRIVATE TILED BATH; SHOWER; COMPLETE KITCHENETTE; WEEKLY OR MONTHLY; REASONABLE.

72D, 42 WEST (Royalton Apartment Hotel)—Attractively furnished apartment suites, bath, hotel service, restaurant; by week, month or year; from $28 week or $100 month up. Endicott 1000.

72ND, 46 WEST—VERY EXCEPTIONALLY FURNISHED ROOM SUITE, PRIVATE BATH; REAL KITCHEN; WEEKLY SPECIAL RATES.

72D, 118 WEST—BRIGHT, WELL FURNISHED 2 ROOMS, BATH; HOTEL SERVICE, RESTAURANT; WEEKLY AND SPECIAL MONTHLY RATES. ENDICOTT 8545.

72D, 132 WEST—Houghton Company—We recommend only inspected apartments. Endicott 0279.

73D, 121 WEST—Eight rooms, two baths, all outside, Central Park West; early English furniture; $225; October. Flagg.

73D ST. AND BROADWAY.
ANSONIA HOTEL.
Three-room furnished apartment with bath; hotel service; southerly exposure; from May 21 to Sept. 30, 1924. Inquire mornings, Apt. 13-54.

73D, 115 WEST—6 rooms, 3 baths, beautifully furnished, piano, reasonable. Harris.

74TH (Broadway), Hotel Prisament—Beautiful parlor, chamber and private bath in high-class apartment; front; southern exposure; sublet reasonable. Apt. 1211.

74TH, 45 WEST—FURNISHED 1 AND BATH SHOWER, PARLOR FLOOR APARTMENT; REAL KITCHEN; WEEKLY; REASONABLE.

74TH, 302 WEST—Room for congenial student or business man; American home; piano; privacy, cuisine; $56. Endicott 8682.

76TH, 312 WEST—Going abroad; beautiful, cool apartment, two immense outside rooms, dressing room, kitchenette; piano, Oriental rugs; maid service; hotel conveniences; home comforts.

77TH, 166 WEST (New Emerson Hotel)—Single $17.50 weekly, double $25 weekly, all with private bath; also two and three rooms; homelike dining room.

74TH ST., 164 WEST (MARBURY HALL HOTEL) — PARLOR, BEDROOM AND BATH; ALSO ONE ROOM AND BATH. ENDICOTT 8290.

77TH, 19 WEST—HIGH-CLASS 1-2 ROOM KITCHENETTE SUITES, PRIVATE BATH; SHOWER; ELEVATOR, PIANO; WEEKLY.

77TH, 325 WEST—4 rooms and bath, furnished; May to October, Hasson. Endicott 7336.

77TH (near Broadway)—Three-room apartment, every improvement; $110. Kellogg 9060, McNeil.

77TH—Three rooms, two bedrooms; elevator; rental $200; consider $110. Endicott 1277.

79TH, 127 WEST—Summer rental until Sept. 1, apartments of 3 rooms in newly altered house; southern, northern exposure; charmingly furnished, complete for housekeeping. Apply premises. Tel. Endicott 9052.

80TH, 240 WEST—Attractive one, two rooms, bath, with, without kitchenette, or unfurnished.

81ST AND COLUMBUS AV., OPPOSITE PARK (ENDICOTT HOTEL)—2 DESIRABLE OUTSIDE ROOMS AND BATH; $30 WEEK.

81ST, 45 WEST (Standish Hall Hotel)—Bargain; 4 beautifully furnished rooms, bath; full service; Summer; mornings, Apt. 125.

APARTMENTS TO LET.

Furnished—West Side.

81ST, 204 WEST—Attractively furnished 2 rooms, kitchen, bath; southern exposure. Phone Schuyler 9260.

84TH, 106 WEST—Very attractive, light, modern, three-room housekeeping apartment; completely furnished; absolutely clean; telephone; $90 monthly.

84TH (Broadway)—Bargain, 3 room apartment; beautifully furnished; nothing better. Schuyler 0260.

84TH, 27 WEST—Parlor, two bedrooms, dining, bath, kitchen; $85 monthly. Johnson.

86TH, 325 WEST (Belnord)—Magnificently furnished 6 rooms, 2 baths; concert grand piano; short or long period; immediate possession. Apt. 816. Schuyler 1061.

86TH, 53 WEST—MAGNIFICENTLY FURNISHED ENTIRE FLOOR, PRIVATE BATH; COMPLETE KITCHENETTE; WEEKLY.

86TH, 204 WEST—Airy, 4 beautiful rooms, kitchen, lavatories; modern; reasonable. Clarion.

86TH, 21 WEST—Exceptional floor, southern exposure; bath, kitchenette, phone, maid service.

87TH, 176 WEST—Tenth floor; sublet May 20 to Sept. 20, 4 rooms, bath; light and beautifully furnished; terms reasonable; reference. Arnold, Schuyler 5172.

86TH, 328 WEST—Sublet bargain, charmingly furnished, complete for housekeeping, living room, bedroom, kitchenette and bath. Apply Superintendent.

92D ST., 215 WEST (The Clayton)—To sublease for four months beginning May 15 at a sacrifice; four large rooms and bath; comfortably furnished; owner going abroad. Phone Riverside 4056.

92D (near 5th Av.)—Charming two rooms, bath, kitchenette; May 15-July 1; bargain. Circle 7888.

92D, 200 WEST, Apt. 8D (Broadway)—Six attractive, bright, airy, outside rooms; June 1-Oct. 1.

94TH ST., BROADWAY (HOTEL CUMBERLAND)—PARLOR, BEDROOM AND BATH, FROM $20 PER WEEK.

95TH, CORNER 7TH AV.
THE REGAL MODERN ELEVATOR APARTMENT HOUSE; NEWLY FURNISHED; MAID, VALET SERVICE; ONE ROOM AND BATH, $90; TWO ROOMS, BATH, $110 UP; REFERENCES.

95TH ST., 150 WEST—Rare new four-room apartment, real kitchen; from now to October or longer; the last word in neatness and completeness; right terms to right tenant. Phone Circle 9254.

95TH ST., 18 WEST—Handsomely furnished apartments, 2, 3 and 5 rooms; elevator, kitchenette; Atlas Victrola; rent reasonable. Miller, Circle 5099.

95TH, 208 WEST.
HOTEL THORNDYKE.
VERY ATTRACTIVE TWO-ROOM SUITE WITH PRIVATE BATH; SPECIAL WEEKLY RATES; FULL HOTEL SERVICE.

96TH, 337 WEST — Independent furnished apartment, three rooms, real kitchen; elevator; phone.

97TH ST., 112 WEST (GREAT NORTHERN HOTEL)—TO SUBLET BY THE WEEK OR TO OCT. 1, DESIRABLE PARLOR, BEDROOM AND BATH; $45 WEEK.

97TH, 167 WEST—3 outside rooms, completely furnished, 11th floor, bedroom, two beds, living room, regular kitchen, 3 closets; elevator. Lusing, 8841 Circle.

97TH ST., 106 WEST—Entire floor; five rooms, bath; housekeeping; $200 a month; June 1-Oct. 1; references; address Call or phone Circle 2749, 9 to 5. Holliday.

97TH, 301 WEST—Beautifully furnished 2 and 3 rooms; southern exposure; perfect light; $100 up. Columbus 7450.

97TH, 349 WEST—Modern elevator building, two, three rooms, bath; maid service; $100 monthly up.

97TH—Elegant apartment, 6 rooms, 2 baths; $200. Elberson, 25 West 42d.

98TH, 47 WEST—Attractive apartment, one large room, kitchenette; charmingly furnished; $85.

98TH ST. and 8th Av. Columbus Circle (Hotel Alpine)—Parlor, bedroom and bath, $28 a week and up; suitable two persons.

98TH—One-room apartment, restaurant, maid service; magnificently furnished; $80. Circle 7222.

98TH, 311 WEST—Lady will share attractive small apartment with another young lady of refinement; $65. 5 to 9 P. M.

99TH, 24 WEST, Apt. 3G—Accommodate 3 faces park; near Plaza; 3 large rooms, bath; extra toilet, kitchen, restaurant; $270 month. Plaza 9080 any time.

99TH, 24 WEST (APT. 5S.)
Faces park, 5th floor, 2 large double bedrooms, living room, kitchen; $330 month. Plaza 9080. Mme. Campuzano.

99TH, 30 WEST—Apartment consisting two rooms, foyer and kitchenette, overlooking Central Park South; for rent until end of July or August; $220 month.

99TH ST. (overlooking Park)—Six rooms, two baths; magnificently furnished; $200. Circle 7222.

99TH, 38 WEST—Sublet (overlooking park) two and three room kitchenette apartments; special rates; one month or year.

99th—Five rooms, elevator, outside; Steinway grand; magnificently furnished; $105. Endicott 1277.

99TH (Central Park)—Beautiful 2-room, bath, kitchenette apartment; $100. Endicott 6540.

99TH ST. & BROADWAY (Hotel Marie Antoinette)—Newly decorated and furnished 1, 2 and 3 room apartments, each with private bath; rates $25 weekly and $100 monthly up; restaurant service; refined homelike surroundings; special concessions to Oct. 1; entrance on Broadway. Cal. 1520.

99TH, 15 WEST—1 lovely large room, bedroom, bath, kitchenette, and beautifully furnished; 5 months, $110. Trafalgar 2081.

99TH, 59 WEST—Two rooms, tiled bath, real kitchen; beautiful new furnishings; telephone; excellent location; Summer rates; $115.

99TH, 111 WEST—Two beautifully furnished, private bath, kitchenette; $75; improvements; service.

99TH, 245 WEST—Two-room apartment, bath and kitchenette; $75 upward.

99TH, 2 WEST (Riverside)—Most attractively 4 rooms, beautifully furnished. Trafalgar 8792.

100TH, 209 WEST—Two spacious rooms, modern; reasonable; grand piano. Endicott 7831.

100—Two rooms, immense; kitchenette; rental $150; consider $105; sacrifice. Endicott 1277.

100TH, 127 WEST—Summer rental until Sept. 1, apartments of 3 rooms in newly altered house; southern, northern exposure; charmingly furnished, complete for housekeeping. Apply premises. Tel. Endicott 9052.

100TH, 240 WEST—Attractive one, two rooms, bath, with, without kitchenette, or unfurnished.

101ST AND COLUMBUS AV., OPPOSITE PARK (ENDICOTT HOTEL)—2 DESIRABLE OUTSIDE ROOMS AND BATH; $30 WEEK.

101ST, 45 WEST (Standish Hall Hotel)—Bargain; 4 beautifully furnished rooms, bath; full service; Summer; mornings, Apt. 125.

APARTMENTS TO LET.

Furnished—West Side.

RIVERSIDE DRIVE, 670—Ideal 5-room apartment; beautifully furnished; all rooms facing Drive; unexcelled view; piano; silver; linen; $125. Apt. 52.

RIVERSIDE DRIVE, 270—Light, clean, two rooms, kitchen, bath; $60. Apt. 8K.

WASHINGTON SQUARE NORTH.
SEVERAL DESIRABLE SUITES TO RENT; ATTRACTIVE RATES. HOTEL EARLE, SPRING 5454.

WEST END AV., 805 (The Esplanade Hotel)—Two large rooms, beautifully furnished; June, July, August; all conveniences, including maid service; Apartment 10-C.

WEST END, 816—Two rooms, kitchen; corner apartment; excellently furnished. Academy 0230.

WEST END, 872-3-5 rooms, bath, kitchenette; Summer rates, $85-$190.

30 FIFTH AVENUE.
Beautifully furnished corner apartment, June 1 to Nov. 1; maid service; restaurant in building; also, if wanted, unfurnished, lease expiring October, 1925; concessions made. Phone Stuyvesant 5963.

APARTMENT to sublease; large, handsomely furnished living room, chamber, private bath; southern exposure; suitable 2 or 3; brie-a-brac, victrola, oil paintings, &c.; $175 month. Hotel Prisament, Broadway and 74th St. Mr. Stern. Apt. 1011.

BACHELOR QUARTERS, newly furnished and decorated; outside sunlit rooms; wonderful view of the city and Long Island Sound; hotel service; private bath; unusual baths; moderate rates. W 442 Times.

FIVE-ROOM ELEVATOR APARTMENT, BEAUTIFULLY FURNISHED; SPLENDID NEW WASHINGTON HEIGHTS LOCATION; IMMEDIATE POSSESSION; $135. PHONE BILLINGS 7242.

SIX-ROOM corner apartment, nicely furnished; piano, victrola, silver, linen; reasonable rental. 601 West 162d St., Apt. 5B. Call any time after 11 A. M.

TO SUBLET at Hotel George Washington, 116 West 72d St., parlor, bedroom and bath; southern exposure; handsomely furnished; $180 per month.

VALUABLE furniture, 3-room apartment; owner leaving for California; lease transferred. Wadsworth 10100, between 2-4.

APARTMENT SPECIALIST.
Furnished. Unfurnished.
Mrs. Dingleman, 138 West 72d. Endicott 9236.

ANY SIZE, location, rental; no charge to you. M. & C. Jacobs, 158 West 42d St. Bryant 8306.

Furnished—Bronx.

DAVIDSON AV., 1,031 (Bursids subway)—2 beautifully furnished outside rooms; second floor; rent $64; sublet to Sept. 15.

SHERMAN AV.—Refined woman share apartment 2 women. Jerome 8689, evenings.

GENTLEMAN will share own furnished five-room apartment with couple. Rector 8905.

Furnished—Brooklyn.

MANHATTAN BEACH—2-4-5-room apartments and cottages, sun parlors, modern improvements; $250 to $600. Baker, opposite Hotel Blackstone. Phone Coney Island 4710.

MONROE PLACE, 11.
Two outside rooms, bath; maid, door service; five minutes Wall St.; Clark St. station; $70.

MONTAGUE ST., 101-2 rooms, bath, kitchenette; newly furnished, maid service; near subway; moderate priced.

Furnished—Staten Island.

STATEN ISLAND—8 minutes ferry, 30 minutes city; overlooking harbor; high elevation; newly furnished apartment, four rooms and bath; telephone, refrigerator, light, constant hot water; two tennis courts and garage adjoin; $96. A 1067 Times Annex.

Furnished—Long Island.

FOREST HILLS—Four rooms and bath; convenient to station; will rent from June 1 or July 1 to Sept. 1. Telephone Boulevard 2050.

Furnished—Westchester County.

SIX rooms and bath, sun porch; overlooking Long Island Sound; close to bathing beach; will rent very reasonable for Summer to right party; $140 per month. Phone New Rochelle 2256.

TUCKAHOE, N. Y.—Colonial Heights studio, large, desirable; over garage. Colonial Heights, Nevins 1646 or Tuckahoe 1936.

Furnished—New Jersey.

EAST ORANGE—Five large rooms, well furnished; $100 per month. Tel. Orange 4506M.

Unfurnished—East Side.

97TH, 13 EAST—Immediate possession, 3 rooms, bath; $37. Open, fireplaces. May be seen between 10 A. M. and 5 P. M.

27TH, 30 EAST—5-6-room elevator apartments, all improvements. Superintendent.

30TH (Lexington Av.)—Seven rooms, all improvements, ground floor; suitable physician, dentist or residential; $100 monthly. North 7684.

36TH ST., 144 EAST—Very attractive 3-room apartment, southern exposure, in aristocratic Murray Hill section. Apply Supt.

36TH, 149 EAST—Elegant bachelor apartment, 2 rooms and bath. Inquire premises.

36TH, 149 EAST—Elegant parlor floor, four rooms and bath; suitable dentist.

39TH, 157 EAST—Six-room apartment, all improvements; Murray Hill section; for professional or private family; lease.

40TH, 124 EAST (southwest corner Lexington Av.)—New fireproof building; 2 and 4 large, light rooms; 2 elevators; 24 hour hall service; several doctors' apartments; also studio apartment.

45TH, 212 EAST—2 rooms, bath, improvements. Miss Rice, Murray Hill 5899.

46TH ST., 137 EAST—Two rooms and bath on third floor, with maid service; rental moderate. Apply to Covert, on premises.

51ST, 128 EAST—Five light rooms, real kitchen, ideal location, cool; subway corner; reasonable. Duryea, Plaza 6835.

51ST, 40 EAST—Apartments for rent. Central Apartment Co., Plaza 5807.

57TH ST., 144 WEST, Near Carnegie Hall—2 rooms and bath; $1,200; elevator service; agent on premises.

57TH, 316 EAST—Ground floor, 7-room flat; rent $85.

59TH, 51 EAST—Studio, 2 rooms and bath, elevator; all improvements; $70.

61ST ST., 47 EAST.
NEAR PARK AV.
NEW 9-STORY FIREPROOF
Three-room apartments of rare elegance; living room, bedroom, good-size kitchen; with dining alcove; maid service and meals if desired; $3,200 to $3,500.

61ST (788 Lexington Av.)—5-room apartment to rent, furnished or unfurnished; rent, unfurnished, $120 per month. Apply Francatelli.

70TH, 963 LEXINGTON AV.
Three large rooms and bath, 2d floor, fine corner house, southern exposure; all latest improvements; furnished if desired; immediate possession.

80TH, 172 EAST—One-two rooms, large foyer, open fireplaces; modern improvements; special concession to October; will furnish.

81ST, EAST—Unusual modern cooperative apartment, 2 rooms or more at a monthly expense of $83.50 up; the most attractive and inexpensive thing on the market today. Butler & Baldwin, 15 East 47th St. Vanderbilt 5015.

85TH ST., 12 EAST—Three rooms, bath, kitchenette, dining room, alcove; hotel service; very desirable; $176 per month. Apartment 429. Tel. Butterfield 4000.

1,140 FIFTH AV.
New building, corner 98th St.
An extremely desirable apartment of 5 rooms, 2 baths; immediate possession.
FRENCH & FRENCH, INC.,
350 Madison Av. (46th St.) Vanderbilt 8980.

LEXINGTON AV., 1,446—Two big, light rooms, sunny corner, suitable for business or professional man.

LEXINGTON AV., 1,847 (69th)—Six rooms, bath, renovated, duplex, all improvements.

MADISON AV., 840—Five rooms and bath, newly decorated; immediate possession; $2,200. Apply Superintendent or Watkins 6080.

MADISON AV., 1,335 (94th St.)—4 rooms and kitchenette; modern elevator apt.

MADISON AV., 645 (near 60th St.)—Two and three rooms, modern improvements.

820 PARK AV.
Duplex Apartment,
7 rooms, 3 baths.
Rent $4,000. Immediate possession.
Inquiry on premises or
N. A. Berwin & Co., 103 Park Av.

PARK AV., 1049—Seven-room apartment, three baths; have moved to country. Make offer for balance of lease. Apply superintendent.

PARK AV., 815 (southeast corner 75th)—Seven and eight rooms, three baths; wonderful location. Agent on premises.

PARK AV., 1,128 (near 90th)—Four rooms; modern improvements; $85. Inquire Supt.

EAST 60TH ST.—Studio apartments, new building, unusually large living room, bedroom, bath and fully equipped kitchen. Frank L. Fisher Co., 37 East 42d.

Unfurnished—West Side.

8TH AV., 12—Exclusive 1 and 2 room apartments; modern, quiet and refined surroundings; maid service if desired. Inquire Manager.

9TH ST., 38-50 WEST (Washington Square section)—Six and seven large rooms and bath, maid's lavatory, 2 open fireplaces; also 4 rooms and bath; steam, elevator; references; lease.

11TH, 64 WEST—Parlor floor, 4 rooms and bath, newly decorated, suitable for living or office. Enrico & Paglieri.

12TH, 149 WEST—2 rooms, steam, parquet floors, electric light, telephone.

13TH, 241 WEST—Four rooms, bath; all improvements; reasonable. Superintendent, Apt. 4.

14TH, 253 WEST—Greenwich Village)—Two large front rooms, kitchenette; reasonable; improvements.

APARTMENTS TO LET.

Unfurnished—West Side.

14TH, 244 WEST—5-room, modern apartment. Apply superintendent.

14TH, 8 WEST—Skylight studio; also apartment; maid, telephone service; quiet; reference; 3 rooms, bath; also one large sculptor studio.

16TH ST., 126 WEST—1 rooms, elevator, sublease to October; unfurnished, $85; furnished, $100. Apartment 12-F.

16TH, 346 WEST—4-5 beautiful rooms, steam, electricity, parquet floors, tile baths; suitable for doctor or dentist.

20TH ST., 1 WEST, on the northwest corner, an elevator apartment, consisting of 2 large rooms and bath, maid, valet and food service if desired. Apply E. Logan, Longacre 4926.

47TH ST., BETWEEN 8TH AND 9TH AVS., 3 rooms and bath, $150.
2 rooms and bath, $90.
1 large room, bath and kitchenette, $85.
MILES LEWIS, 317 WEST 47TH ST.

49TH, 36 WEST—Attractive suite, second floor for complete housekeeping, 3 rooms, kitchen, bath; immediate possession; yearly lease.

107TH ST., 121 WEST.
Newly renovated 2-room apartment, kitchenette, private bath; all modern improvements.

49TH, 136 WEST—Beautiful 6-room apartment and bath; $110 per month. Inquire Doorman, 123 West 49th St.

49TH, 49 WEST—2 rooms, bath; kitchenette; north and south exposure; unusually attractive. See Agent, 3 West 50th.

55TH ST., 33 WEST—Will sublet most conveniently located apartment in high-class elevator building; light and air on three sides; one large and one small bedroom, luxurious bathroom, three toilets, large living room, dining room and real kitchen; five rooms; lease runs to Oct. 1, 1925; only $250 per month, unfurnished. Tel. Circle 8158.

56TH, 336 WEST—3-4 rooms, bath, improvements; $90, $100. Golden, Supt.

56TH ST., 39 WEST—Two rooms, bath. Premises or phone Vanderbilt 4976.

57TH ST., 301 WEST—Beautiful 5-corner, 3-room apartments, bath and kitchenette; light, southern exposure; elevator building; $90. Columbus 7680.

58TH ST., 158 WEST.
Seven large rooms, 2 baths; modern elevator building; delightful home atmosphere; perfect service; moderate rental; references; broker protected. Spotts & Starr, Inc., Bryant 4000.

58TH ST., 27 WEST—2 rooms, kitchenette and bath, newly decorated; immediate possession; $1,200. Apply Supt. or Watkins 6084.

58TH ST., 36 WEST—2 3 and 4 rooms and baths; $2,000-$3,600; splendidly appointed; superior service. Apply resident superintendent on premises or Huberth & Huberth, 7 Columbus Circle.

61ST AND BROADWAY (Hotel Pasadena)—Two-room furnished apartment, near-house-keeping; $100 monthly and up; service to rooms; no extra charge. Columbus 7127.

MISS LEWIS, 317 WEST 47TH ST.

64TH, 1 WEST (Harperly Hall)—Attractive two-room, kitchenette apartment; overlooking Park.

65TH ST., 27 WEST—3 rooms, bath and kitchenette; rental $1,600. Apply on premises or Irving Axelrod, 310 West 70th St. Endicott 6371.

67TH ST., 231 WEST—Two apartments, 5 rooms each; all improvements.

70TH, 226 WEST—4-room apartment; large living room, 3 bedrooms, real kitchen; will make concessions. See Mr. Ericson, Superintendent, at No. 226.

71ST ST., 145 WEST—Physician's apartment; separate entrance; also light bas

FURNISHED ROOMS.

West Side.

46TH ST. (near Park Av.)—Private family, exclusive neighborhood; large room, single or twin beds; running water; next bath. Phone Plaza 3064.

50TH ST. (near Park Av.)—Private family; exclusive neighborhood; small room near bath; meals optional. Phone Plaza 3064.

50TH, 159 and 404 EAST—Remodeled, single, double; every convenience; quiet house.

50TH AND 8TH AV. (HOTEL NETHERLAND)—LIGHT, AIRY ROOMS WITH RUNNING WATER, ON BACHELOR FLOOR; $15 WEEKLY.

50TH AND 8TH AV. (HOTEL NETHERLAND)—LARGE QUIET DOUBLE ROOMS AND BATHS; $35 PER WEEK.

50TH, 135 EAST—Attractively furnished room and bath, private entrance, new apartment house; convenient to subways and Park. Inquire Supt. Telephone Regent 4290.

70TH, 125 EAST—Bright, sunny front room; convenient to subway; reference. Phone Rhinelander 6851.

86TH ST. (at Madison Av.)—Hotel Ashton—Newly decorated, furnished rooms with use of bath, $12 weekly up; rooms with private bath, $15 weekly up; house surface cars, subway; full hotel service; restaurant.

GRAMERCY PARK, SOUTH 26TH.
HOTEL IRVING,
Facing on only private park in city.
A few desirable rooms, with or without bath, at moderate rates. Gramercy 6264.

GRAMERCY PARK, 39 (145 East 21st)—Room for two; private bath; single.

MADISON AV., 502 (35th)—Room, bath, kitchenette; distinctly charming, secluded, convenient; studio environment.

MADISON AV. (62)—Attractive Summer room; refined surroundings; reduced rate. Rhinelander 0152J.

"ALLERTON IDEA."
Club residence for men, conveniently located, affording every comfort of home, with surroundings and service of the select club; rates $10 to $20 per week for approved permanent residents only.
45 EAST 55TH ST. 143 EAST 39TH ST.
302 WEST 22D ST.

West Side.

21ST, 35 WEST—Large comfortable room with private bath; suitable couple or two gentlemen; select house; telephone.

11TH ST., 211 WEST—Very desirable room, nicely furnished, for gentleman; references. Telephone 2223-J Watkins.

11TH, 21 WEST—Cool, exceptionally attractive room for gentleman; refined surroundings.

14TH, 255 WEST (Greenwich Village)—New improvements, $5; rooms, private bath, $12.

21ST ST., 4 WEST (WOLCOTT HOTEL)—ROOMS WITH RUNNING WATER, $10 WEEKLY; LARGE OUTSIDE DOUBLE ROOMS, TWIN BEDS, RUNNING WATER, $24 WEEKLY FOR TWO; SINGLE ROOMS WITH BATH, $21 WEEKLY UP.

42D ST. 255 WEST.
HOTEL TIMES SQUARE (just off B'way).
SEPARATE FLOORS FOR WOMEN.
NEW YORK'S CHOICEST HOTEL.
1,000 rooms, with bath or connecting bath, $2 and $3 daily, $12 to $18 weekly; double rooms with bath, $4 to $4.50 daily, $24 to $27 weekly.
TELEPHONE IN EVERY ROOM.
TEL. LACKAWANNA 6900.

47TH ST., 106 WEST—RALEIGH HALL.
A RESIDENCE FOR MEN.
Attractively furnished rooms, with, without private bath or shower; club advantages and accommodations, with hotel service.
RATES FROM $10 WEEKLY.

47TH ST., 32 WEST—Room, toy floor back, electricity; running water; $6 week.

50TH, 61 WEST—Small room, running water, electricity; private. Williams. Circle 0081.

51ST (near 5th Av.)—For gentlemen, 2 single rooms, private residence; near bath; special rates; permanent. Circle 0239.

54TH ST. AND BROADWAY (HOTEL CUMBERLAND)—MODERN FIREPROOF ROOMS, WITH RUNNING WATER, $17.50 WEEKLY SINGLE; $21 WEEKLY DOUBLE.

55TH, 109-121 WEST — A FEW ROOMS WITH RUNNING WATER ON BACHELOR FLOOR; SHOWER AND BATH; HOTEL SERVICE; $14 PER WEEK.

56TH, 327 WEST—Large and small rooms; phone; elevator; electricity. Apt. 3W.

58TH, 57 WEST—Comfortable homelike room, breakfast optional; private family; references. Rakston.

57TH, NORTHEAST CORNER BROADWAY; HOTEL SIDNEY)—ALL MODERN IMPROVEMENTS, HANDSOMELY FURNISHED; $2 PER DAY UP. SPECIAL WEEKLY RATES.

65TH, 10 WEST — Large parlor, bedroom suite; private entrance; electricity; three; adjoining bath, showers; Summer rates; $19. James.

68TH, 43 WEST—Beautiful, large, clean; nicely furnished; adjoining bath; electricity; $15.

69TH, 14 WEST—DOUBLE ROOM; $10 UP. FRONT PARLOR; PIANO; ALSO SKYLIGHT.

70TH, 11 WEST—Newly decorated, large room and dressing room, bath; reasonable.

70TH ST., 200 WEST ("GEORGIA"). Clean, comfortable, convenient. FACING BROADWAY. MODERN ROOMS. $10-$12 WEEKLY; MONTHLY RATES.

70TH, 209 WEST—Two connecting small rooms, suitable two; excellent service; reasonable.

70TH (235 West End)—Apartment 45; elevator; corner room; women, couple; reasonable.

70TH, 314 WEST—Light housekeeping rooms, private bath, electricity, water, phone; $12.

70S (2,025 Broadway)—Front corner room; smaller, $8; 2B. Endicott 6452.

71ST and Broadway—Young couple wishes to share one or two rooms in very beautiful private home; refined environment; private bath; maid service; gentlemen. Endicott 4425.

71ST, 118 WEST—Newly decorated parlor suite, two rooms and bath; suitable living and office or light business.

71ST, 30 WEST—Newly furnished double room, private bath; also single room.

72D ST. AND BROADWAY—Room with hot and cold running water, $17.50 per week; complete hotel service. Hotel St. Andrew. Telephone Endicott 4080.

72D, 20 WEST — LUXURIOUSLY FURNISHED LARGE ROOM, PRIVATE TILED BATH; COMPLETE KITCHENETTE, WEEKLY; ALSO FRONT PARLOR.

72D, 332 WEST—Beautiful front parlor; also double and single rooms; references.

73D ST., 124 WEST (Hotel Nobleton)—Newly decorated, luxuriantly furnished 1, 2, 3 outside rooms, private bath; elevated, surface cars, subway; from $25 to $40 weekly; full hotel service; restaurant.

73D (200 West End Av.)—Nicely furnished single rooms; electricity; telephone; $8.

73D, 140 WEST—DOUBLE ROOM, KITCHENETTE, COMPLETE, $14.

74TH, 140 WEST—Exceptional, spacious and beautiful room, accommodates 2 or 3 nicely, private tiled bath; clean; references.

74TH, 59 WEST—Two rooms, kitchenette, shower; also large front room; reasonable.

74TH, 159 WEST—DOUBLE ROOM, KITCHENETTE, $10 UP; PRIVATE TILED BATH, $15.

74TH, 45 WEST—DOUBLE ROOM, PRIVATE BATH; REAL KITCHEN; OTHER ROOMS; REASONABLE.

74TH, 41 WEST—DOUBLE ROOM, COMPLETE KITCHENETTE; REASONABLE.

74TH, 258 WEST—Large room, kitchenette; nice single room, business girl; $8.

75TH, 327 WEST—Artistic parlor, bath; double, single room, running water; reasonable.

75TH ST., WEST—Large, sunny room, private house; reference. Endicott 4711.

75TH ST., 25 WEST—Elegant home for refined persons only; references required.

75TH, 116 WEST—Large, modern room, with, without private bath; also single.

75TH, 48 WEST—Room adjoining bath, southern exposure; also room, twin beds.

76TH, 235 WEST (Broadway)—Front suite, Summer rates; elevator. Endicott 9436. Warner.

76TH, 237 WEST—Large room, private bath, twin beds; closets; electricity; $16.

76TH, 48 WEST—Large or small room, private baths, electricity; meals optional.

76TH, 30 WEST—Exclusive room, private home; must see to appreciate; references.

77TH ST., 12 WEST—Large, comfortable, single and double furnished rooms; dream neighborhood for Summer.

77TH, 113 WEST—Beautiful front rooms, dressing rooms; running water; electricity; phone.

77TH, 10 WEST—EXCEPTIONAL DOUBLE ROOM, KITCHENETTE, $15.

77TH, 150 WEST—Medium-sized room, suitable for one or two; references.

77TH, 111 WEST—Attractive, large room, all conveniences; references; reasonable.

78TH, 134 WEST—Artistically furnished large second floor room, bath; refined home.

78TH, (Broadway) — Comfortable, running water, private bath; elevator; $10; gentlemen. Endicott 2955.

78TH, 141 WEST—Two rooms, kitchenette, also large rooms; constant hot water; business people; references.

78TH, 329 WEST—Attractive single, sunny; second, front; refined home.

78TH, 133 WEST—SINGLE ROOM IN PHYSICIAN'S RESIDENCE.

78TH, 134 WEST—Large studio room, kitchenette privilege; private house; $15.

79TH, 172 WEST—Handsome room for discriminating gentleman; absolutely different from furnished room atmosphere; running water; $10.

79TH, 302 WEST, Apt. 4 — Double room, southern exposure; single, adjoining baths.

79TH, 122 WEST—Parlor, front room; piano; private bath; kitchenette; also single.

79TH, 130 WEST—LARGE, WELL FURNISHED ROOM, BATH.

80TH, 335 WEST (Apt. 3 North)—Attractive room, nicely furnished, private home, very quiet; any meal if desired; elevator service; references required. Schuyler 9211.

81ST ST. AND COLUMBUS AV. (HOTEL ENDICOTT) — ROOMS WITH RUNNING WATER, USE OF BATH; $12 PER WEEK; LARGE DOUBLE ROOM WITH PRIVATE BATH, FOR TWO, $21 PER WEEK.

81ST ST., 51 WEST (Hotel Colonial)—Newly decorated, furnished rooms, with use of bath, $12 weekly up; rooms with private bath, $15 weekly up; convenient to all transportation; close to park; restaurant.

81ST, 310 WEST—Front parlor, newly furnished, suitable for 3; running water, electricity; also large front room, kitchenette privileges; no objection to child; private home; near Drive.

81ST, 123 WEST.
Two rooms, bath, kitchenette; suitable three. $21. 22 WEST—Luxuriously furnished double rooms, private baths, shower; single. Owner.

82D, WEST—Studio; also small room for young ladies; references. Schuyler 1126.

83D, 68 WEST—Large, attractive front room, private bath, kitchenette; select house.

83D, 810 WEST — Immaculate bachelor quarters; one-two bright rooms; near Drive.

84TH (Riverside Drive, 116, 18)—Newly furnished, twin beds; overlooking Hudson; single.

84TH, 320 WEST—Newly furnished large room, suitable couple; also other rooms.

84TH, 288 WEST—Large, attractive outside room, single rooms, running water. Teal.

85TH, 122 WEST—Private house; light, single, double; maid service; reasonable; references.

85TH, 63 WEST—Large front room, twin beds, kitchenette; all conveniences; reference.

85TH, 207 WEST—Attractive, sunny rooms, water, $14; single, $6.50; elevator. Losen.

85TH, 140 WEST—Comfortable large room, twin beds; running water; also medium.

85TH, 344 WEST, Apt. 4W — Comfortable room, running water, elevator. Kierstead.

86TH, 115 WEST—Large rooms, twin beds, private bath, kitchenette; medium room.

86TH ST. (2,345 BROADWAY) — LARGE, SUNNY, UNUSUALLY ATTRACTIVE ROOMS, ONE DOUBLE, ONE SINGLE; PRIVATE BATHS; ELEVATOR APARTMENT; MAID SERVICE; KITCHEN PRIVILEGES EXCLUSIVE; REFERENCES EXCHANGED. SCHUYLER 6063.

86TH, 200 WEST—Large, airy, attractive front room, next bath; modern, elevator apartment, kitchen privilege; very moderate. Anderson.

86TH, 21 WEST—Exceptionally attractive rooms, with or without bath; Summer rates.

86TH, 315 WEST—Handsomeley furnished 2-room suite, private bathroom; will separate.

86TH, 329 WEST (Riverside)—Cheerful room, 3 windows; $10 week. Schuyler 6082.

86TH, 53 WEST—DOUBLE FRONT ROOM, COMPLETE KITCHENETTE.

87TH, 347 WEST (Drive)—Exclusive sunny room, private bath; kitchenette privileges; reasonable.

87TH, 342 WEST—Handsome parlor bedroom; one, two gentlemen, $18; single, $8.

88TH, 159 WEST—Perfectly beautiful suite, private bath, every convenience of home.

89TH, 56 WEST—Large room; private bath; kitchenette; also basement and single.

92D, WEST — 2-room suite, front; kitchenette, lavatory; newly furnished; near Park; elevator; $25. Call evenings, Riverside 2014.

92D, 53 WEST—Large, comfortable room; lavatory; private house; reasonable; gentleman.

93D, 309 WEST—Two-room suite, elevator apartment; kitchen privilege. Riverside 1766.

94TH, 18 WEST—Exceptional large front room; one or two; family house; reception parlor; breakfast optional; reasonable. Owner.

94TH (214 Riverside Drive)—Very large front double room, elegantly furnished. Beck.

96TH, 10 WEST—Beautiful and newly furnished single and double rooms, running water; private bath; a home that you will be proud of; reasonable.

98TH, 157 WEST—Beautiful large front basement room, private bath, kitchenette; reasonable.

97TH, 167 WEST—Charming room, apartment, business woman, modern, breakfast privilege. Academy 8176.

97TH, 1 WEST (facing Central Park)—Elegantly furnished front rooms, hotel service, running water; elevator; $8 up weekly.

97TH, 209 WEST (Apt. 4E)—Large room, twin beds; running water.

99TH ST. (Broadway)—Single outside room; running water; elevator. Telephone Riverside 8913.

99TH, 304 WEST (7W)—Attractive, cheerful outside room, adjoining bath; shower, elevator.

100TH, 318 WEST—Double, single rooms; private bath; references. Russell, Riverside 5774.

102D, 1 WEST (Central Park West)—Beautiful connecting rooms, overlooking Park; running water; elevator; convenient "L"; $15; also room, $5 month. Apt. 1 North.

102D, 244—WEST—Large and small rooms; every convenience; private residence; reasonable.

102D, 316 WEST—Attractive room, southern exposure; reasonable. Telephone Riverside 10068.

103D, 220 WEST—Adjoining front rooms; view Riverside; adults; references; $10-$8.

103D, 239 WEST—Cheerful, quiet room, refined home; references. Cathedral 7812.

103D, 308 WEST—Attractive, sunny room, private bath, kitchenette; other rooms; $10.

104TH, 306 WEST—Elegantly furnished, very large room, adjoining bath; owner's residence.

105TH AND BROADWAY—Clean, attractive room with running water; elevator; use large kitchen; piano. Academy 1518.

105TH, 201 WEST—Business people, housekeeping; $8 up; Apt. 4S. Academy 2330.

107TH, WEST—For couple, 2 bedrooms, with parlor without; partly furnished or will furnish to suit, with all conveniences. Academy 7344.

107TH, 308 WEST—HANDSOMELY FURNISHED DOUBLE ROOM; $10.

108TH, 328 WEST — MOST LUXURIOUS LARGE FRONT ROOM, PRIVATE TILED ROMAN BATH, COMPLETE KITCHENETTE; $20.

108TH, 330 WEST—Attractive single and double rooms; lovely porch; very reasonable.

109TH, 256 WEST (Broadway)—Comfortably furnished large front; piano; $40 monthly. Plant.

109TH, 112 WEST—4 beautiful, furnished rooms; modern; moderate rates. Academy 5196.

111TH, 526 WEST—Large room, private family, with kitchen privileges; $7 a week.

112TH, 538 WEST (6A)—Superior accommodation for gentleman; small private family.

112TH, 507 WEST—Sunny front room, twin beds; improvements; also single. Greene.

112TH, 511 WEST (Apt. 6)—Single room adjoining bath; another; comfortable home.

113TH, 511 WEST—Single, double room; maid service; private family. Call evenings, Sundays, Cathedral 7380. Apt. 2.

113TH, 510 WEST—Quiet, cool Summer location; phone; private; gentleman. Apt. 7.

114TH, 528 WEST (Overlooking Columbia)—Beautiful front room, quiet, airy, well furnished; references. Cathedral 7812. Call after 2.

115TH, 609 (Broadway, Riverside)—Desirable rooms; business women; kitchen privileges. Apt. 1.

115TH, 606 WEST—Single front room, near subway; attractively furnished; managany. Mistry.

122D, 416 WEST (524)—Delightful location, house overlooking Morningside Park; choice environment; cool Summer; very pretty single room, adjoining bath; $6.50; all modern conveniences; also double, front, with kitchenette, $14.

124TH, 505 WEST — 2 attractive adjoining rooms, with piano; also single; all improvements; rent very reasonable. Call after 7 P. M. Apartment 1N.

124TH ST., 529 WEST (Apt. 52)—Attractive room, adjoining bath; private apartment.

129TH (51 Hamilton Place)—Outside, single, double, lavatory; references. Welch. Audubon 4062.

130TH, 510 WEST (4F)—Modern, bright, airy room, near Drive; $9; gentleman; references; no other roomers; subway, bus.

142D, 526 WEST—Private house, single room, running water, southern exposure; reasonable.

143D ST. (Broadway)—Comfortable outside room, adjoining bath; private apartment; gentleman only; references. G 218 Times.

143D, 523 WEST—Light, airy room, all modern conveniences; $7. Apartment 5A.

144TH, 601 WEST—Large, front; smaller, $7.50; elevator, phone, kitchen optional. Hammond.

150TH ST., 605 WEST (Apt. 41)—Very comfortable front room; reasonable.

BROADWAY, 2,781—Sleeping and housekeeping rooms, $6 up.

BROADWAY, 3,671 (153d)—4 beautiful rooms, front, real kitchen; $18. Apartment 7.

CENTRAL PARK WEST (91st St.)—Comfortable, airy room, private bath; $60 monthly; restaurant in building. 2 123 Times.

CENTRAL PARK WEST (71st)—Beautiful front room, private bath; couple. Endicott 8654.

CENTRAL PARK WEST, 296—Beautifully furnished room; opposite bath; private family; references exchanged. Call Schuyler 4257.

CENTRAL PARK WEST, 323 (83d)—Furnished rooms, high-class elevator apartment. Chafkar.

CENTRAL PARK WEST, 340—Light rooms, all conveniences; running water; ground floor.

CLAREMONT AV. (66 Tiemann Place)—Ideal room for Summer; elevator; shower bath; private family; $8; 125th subway. Thompson.

GREENWICH VILLAGE—Combination bed, sitting room, bath; $10; gentlemen. Chelsea 0850.

MORNINGSIDE DRIVE (Corner of 116th St., Apt. 21)—Lovely sitting rooms, bedroom, bath and use of kitchen; maid and hall service; light, heat, linen; $8 per week. Telephone Mrs. Fay, Cathedral 4680.

MORNINGSIDE DRIVE, 50 (115th)—Large, nicely furnished room in modern apartment. Lewis.

RIVERSIDE DRIVE, 92 (81st)—Accommodations 2 or 3 persons; exceptionally large, handsomely furnished room, private bath, kitchenette; $35.

RIVERSIDE DRIVE, 295—BEAUTIFULLY FURNISHED DOUBLE FRONT ROOM, COMPLETE KITCHENETTE; WEEKLY; REASONABLE.

RIVERSIDE DRIVE, 116 (34th)—Unusually large room; twin beds; connecting bath. Apt. 3B.

RIVERSIDE DRIVE, 323—BEAUTIFULLY FURNISHED LARGE FRONT PARLOR, ALSO MEDIUM ROOM, REASONABLE.

RIVERSIDE DRIVE, 151 (87th)—Large room, private bath; large room entering bath.

RIVERSIDE DRIVE, 214 (94th)—Attractive double room adjoining bath; private home. Morton.

RIVERSIDE, 244 (97th)—River view, twin beds; excellent transit facilities; refined home. Hawke.

ST. NICHOLAS AV., 100 (116th)—Large, sunny rooms; elevator; kitchen privileges; $6-$10. Scovill.

WASHINGTON SQUARE NORTH, SEVERAL VERY DESIRABLE ROOMS WITH AND WITHOUT PRIVATE BATHS, AT MODERATE RATES. HOTEL EARLE. TEL. SPRING 8456.

WEST END AV., 700 (94th)—First floor corner room, unusually attractive, piano, 4 windows, non-housekeeping, $17; front bedroom, lavatory, kitchen, $12; electricity. Telephone Britten.

WEST END, 411—Attractive, single, sunny, front room; refined apartment; reasonable. Jeffery.

WEST END AV.—Ideal home, large room, connecting bath; private family; $11. Call Academy 2461.

BEAUTIFULLY FURNISHED OUTSIDE ROOM, THREE WINDOWS; ADJOINING BATH; ELEVATOR; TWO BLOCKS SUBWAY, BUSES; BUSINESS MAN PREFERRED; AMERICAN HOME; $10. WADSWORTH 6462, APT. 5-A; LAUGHLIN.

CULTURED lady offers permanent accommodations to lady; attractively furnished apartment; southern exposure; kitchen privileges; references exchanged. Riverside 6072.

BEAUTIFUL large, pleasant room, elevator apartment; maid service; $8. Endicott 8297.

LOOKING for something better than "just a furnished room"? Ideal room, ideal home, ideal neighborhood; reasonable. Billings 3839.

TWO connecting rooms, suitable 2 business men. Trafalgar 8335.

LARGE, bath, with services; $85; unfurnished vacancies. Vanderbilt 6068.

Bronx.

DESIRABLE room, kitchen privileges; business woman; at Jerome and Anderson Ave. "L" station. Phone Jerome 8357, mornings, evenings.

Brooklyn.

FLATBUSH—Attractively furnished room, bath, near Brighton subway; gentleman; references. Buckminster 7680.

HEIGHTS—160 Hicks St; nicely furnished room; ½ block Clark St. subway.

A HOTEL CLUB FOR MEN.
MANHATTAN BEACH
30 Minutes from Wall St.
Swimming Rowing
Handball Tennis
Fishing Billiards
Moderate Rates.
HOTEL BLACKSTONE.
Telephone Coney Island 4710.

Long Island.

FOREST HILLS—One large, nicely furnished room with private bath. Boulevard 6436.

UNFURNISHED ROOMS.

138TH, 634 WEST—Large sitting-bedroom; private bath and kitchen; improvements; private house; furnished if desired; reasonable.

38TH, 15 EAST (Vanderbilt Studios renting office)—Furnished, unfurnished studios and rooms, with, without bath. Vanderbilt 6098.

61ST, 417 EAST—Very large room, overlooking garden; electricity, conveniences.

ST. NICHOLAS AV., 730—Floor refined private house; 3 rooms, Bradhurst 3309.

ROOMS WANTED.

Furnished.

OFFICE man desires room with modern conveniences; $25 month; below 80s; particulars. G 229 Times.

BOARDERS WANTED.

East Side.

30TH ST. (at Lexington Av.)—Hotel Rutledge, for women only; one room and meals, $18 weekly; elevator, telephone, &c.; full hotel service; newly decorated.

50S (AT 5TH AV.)—ELEVATOR, STEAM, PRIVATE BATH; EXCLUSIVE RESIDENCE; HOTEL SERVICE; EXCELLENT CUISINE. CIRCLE 1080.

MADISON AV., 213 (36th St.)—Single, double rooms; excellent table; references.

West Side.

5TH AV., 7—WELL-FURNISHED ROOMS, PRIVATE BATHS, ELECTRICITY, SWITCHBOARD; UNUSUAL TABLE; REFINED SERVICE; BOOKLET.

54TH, 54 WEST—Attractive large room, with bath; also single room.

57TH, 351 WEST—Large, small rooms; private bath, piano; French cooking; electricity.

58TH (near 5th)—Unusual offer; beautiful cool, airy apartment, couple or two young men; splendid cuisine. Plaza 1942.

58TH, 46 WEST—Attractive rooms, 2d floor suite, excellent table; references.

58TH ST., 41-43-45, Elevator, Bachelor Apartments.

72D, 318 WEST (Riverside Drive)—Very desirable room, bath; superior table; references.

74TH ST., 164 WEST (MARBURY HALL HOTEL)—PARLOR, BEDROOM AND BATH; ALSO ONE ROOM AND BATH. ENDICOTT 8290.

75TH, 251 WEST — Beautiful, large, $23; small, $13; excellent table; refined service.

76TH, 331 WEST—Beautiful double and single rooms with water; high-class boarding house, excellent table; reasonable; reference.

76TH, 49 WEST—Single, double, adjoining bath, running water; excellent meals; reasonable.

79TH ST., 114 WEST.
79TH ST., 132 WEST.
82D ST., 124 WEST.
Attractive homes, unique in a city like New York; group capacity, 250, permitting us to furnish service and convenience found only in the residential hotel; modern accommodations moderately priced; booklet.

80TH, 143 WEST—Attractive rooms with board, all conveniences; homelike; references.

83D, 42 WEST—Large, attractive room, private bath; business people; home cooking.

83D, 507 WEST—Large and small rooms; board optional; running water. Edmunds.

83D, 128-130 WEST—Rooms, good, bountiful table, table guests; Summer rates.

RIVERSIDE DRIVE, 575—Attractive outside rooms; excellent table; $12.50 up. Apt. 2S.

WEST END AV., 605 (80th St.)—Handsomely furnished front rooms, private bath, excellent meals; $16-$26 weekly; parlor floor.

EVERY advantage for refined little child, country, for vacation. Cathedral 9316.

Bronx.

LIVE in country; work in city; 5-cent fare; low rates; call, write. Spencer House, Pelham Bay Park.

COUNTRY BOARD.

Long Island.

FAR ROCKAWAY—Accommodation for refined guests; excellent table. Phone 1424, 2,524 Franklin Av.

KEW GARDENS INN (15 minutes from 35th St.)—Room and meals, single, $30 week; for two, $55 week; commutation $7.81 month. Kew Gardens, L. I. Telephone Richmond Hill 8802.

Westchester County.

LARCHMONT MANOR—Excellent table; sunny rooms; private family; garage. W 491 Times.

TUCKAHOE, N. Y. (Colonial Heights)—Brown's Lodge; delightful, quiet place; excellent food; high altitude; golf and tennis facilities. Phone Tuckahoe 1096.

RIVERDALE REST—Ideal home for invalids, aged, incurables; nurse; attendance day and night; porch and grounds. 292 Riverdale Av., Yonkers, N. Y. Yonkers 4017.

ATTRACTIVE, high-class accommodations for invalids and aged needing care. 10 North Broadway, White Plains, N.Y. Tel 241.

BOARD children, adults, weekly or weekend; farm near White Plains; references. Box 19, 41 East 59th.

COUNTRY BOARD.

New York State.

STORM KING HIGHWAY (The Antlers, Cornwall on Hudson)—Large, clean, sunny rooms; excellent table; all improvements; bus service West Point, Bear Mountain. Joseph McGarry.

New Jersey.

MONTCLAIR INN,
Montclair, N. J., 27 Hillside Av., ½ block Mountain Av., Montclair's finest street, 12 minute walk Lackawanna Station; wonderful shade; rooms for summer, some with sleeping porches. Phone Montclair 2077.

THE GRAFLIN (10 Euclid Av., Summit, N. J.)—Double rooms with sleeping porches, running water, excellent table; large porches; 25 minutes from station.

WILL give mother's care to child of 3 and over; nice town, refined surroundings; must be healthy, of refined parents, as I have one child of 4. Phone Rutherford 2456J.

COUNTRY BOARD WANTED.

THREE young business men would like to find Summer accomodations from May 15 in congenial surroundings where bathing and tennis can be had; Long Island is preferred, commuting distance of about one hour; state terms with board. D 708 Times Downtown.

BUSINESS COUPLE, near bathing beach, commuting distance. W 507 Times.

SITUATIONS WANTED—Female.

ASSISTANT BOOKKEEPER—Typist, intelligent, highly recommended. $12-$14. Anna, Orchard 8276.

BOOKKEEPER-STENOGRAPHER, 8 years' manufacturing experience; executive ability; full charge; thoroughly competent. Box 606, 131 West 38th.

BOOKKEEPER-ACCOUNTANT, capable controlling accounts, trial balance, auditing, accounting and attending general office routine; reliable. J 579 Times.

BOOKKEEPER, thoroughly experienced, contractor's subsidiary ledgers, payroll; references furnished. 161 Times.

BOOKKEEPER - CASHIER, full charge, 10 years' experience; reference; Christian. J 576 Times.

BOOKKEEPER, stenographer, accurate, capable; charge small office. B 997 Times Downtown.

BOOKKEEPER, accounts receivable; 7 years' experience general office assistant. B 161 Times.

BOOKKEEPER and typist, experienced; A1 references. Paula Fox, 683 East 138th St., Bronx.

BOOKKEEPER, typist; 5 years' experience; complete charge; $25. K 974 Times Downtown.

BOOKKEEPER — Eight years' complete charge, correspondence, credits; highest references. B 184 Times.

BOOKKEEPER, stenographer; 2 years' experience; efficient, willing; $20. D 700 Times Downtown.

BOOKKEEPER-STENOGRAPHER, 6 years last position; $30. M. Gross, 340 East 80th.

BOOKKEEPER - STENOGRAPHER, seven years' experience; $35, G 225 Times.

CARETAKER, trustworthy, formerly private family, husband employed; best references. J 567 Times.

CHAMBERMAID, seamstress or lady's maid; speaks French. Box 38, 1039 3d Av.

CLERICAL WORKER, 16, typist, neat appearance, afternoons, 1:30-5:30, $8. Pauline, Orchard 8277.

CLERICAL WORKER, inexperienced, start $14. A. McGorry, 154 West 68th. Columbus 3257.

COMPANION - HOME ASSISTANT, full charge; or traveling companion to lady; adaptable requirements; highest references. J 572 Times.

COMPANION-SECRETARY, refined young college woman, to lady, traveling. Phone Harlem 3268.

COMPANION, practical nurse, for elderly lady. Telephone Yonkers 6503.

DRESSMAKER, good, work by day; will take work home, $1, or $5 week. Madam L., Morningside 6946, 165 West 130th.

DRESSMAKER, expert fitter, designer, fine tailored gowns; $7 day. Academy 8636.

DRESSMAKING, NEAT, COLORED; REASONABLE; BY DAY, MORNINGSIDE 3180.

GOVERNESS, experienced, languages, fond of children, musician; can supervise home and servants; highest references. J 580 Times.

GOVERNESS, refined Swiss, languages, piano, kindergarten, athletics, physical, travel; references. Plaza 4927.

HOUSEWORKER—Lady wants to place her excellent colored maid; small family; no laundry; city, country, for Summer. Telephone Friday morning, 10-12. Schuyler 5484.

HOUSEWORKER, chambermaid, waitress, city, country; whole, part time; day's work. Morningside 8820.

HOUSEWORKER, cook, English; city reference; disengaged; north in Summer preferred; state salary. B 176 Times.

HOUSEWORKER (colored), part, full time; waitress, housework, neat cook; reference. Bradhurst 6862.

HOUSEWORK, girl, colored, position morning. Phone Harlem 8286.

HOUSEWORK position wanted, half or whole time. Phone Harlem 8890.

LAUNDRESS, colored, neat, reliable worker, in or out. Morningside 9006.

NURSE, refined, experienced, desires care of invalid or crippled child; services reasonable owing to impaired hearing; references, 1,985 Amsterdam Av., Apt. 2A.

NURSE, English, London trained; 5th Av. and London nobility references. Columbus 2919.

NURSE GIRL or mother's helper; light colored girl; experienced; country. Harlem 3102.

NURSE, graduate, German, infant's, children's; also housekeeping, sewing, cooking; $80 month. Box P, 1,433 2d Av.

NURSE, trained, for invalid or convalescent lady; reasonable; highest references. Academy 3420.

NURSE, graduate, Scotch, wishes position of trust. B 1184 Times Harlem.

NURSE wishes irrigation cases; ladies only. Phone Chickering 4174.

ORGANIST, 6 years' experience, picture theatre; many orders. O., 1,418 5th Av.

PRACTICAL NURSE, Scotch; few hours' nursing to lady. A 1150 Times Harlem.

SECRETARY, refined Christian; several years' experience machinery, desires permanent position; capable charge small office. K 920 Times Downtown.

SECRETARY, STENOGRAPHER.
Employer wishes to place stenographer, unusually capable and dependable; salary $25. Phone Worth 2232.

SECRETARY-STENOGRAPHER, expert, 7 years' experience; reliable, college education; $30. Audubon 4546.

SECRETARY-STENOGRAPHER, experienced and competent, desires position in country, Markwell Advertising Service, 162 W. 42d St.

SECRETARY-STENOGRAPHER, six years' experience, refined, educated, desires position. G 239 Times.

STENOGRAPHER, typist, secretarial graduate; efficient; detailed clerical experience; references; moderate salary. K 976 Times Downtown.

STENOGRAPHER, 4 years' experience; accurate, reliable; references; $20. E 1000 Times Downtown.

STENOGRAPHER; 5 years' experience; reliable, conscientious; mercantile house preferred. G 150 Times.

STENOGRAPHER, experienced, neat, competent; educational worker; A1 reference. Brescker, Lackawanna 2617.

STENOGRAPHER, beginner, wishes position. Miss Lillian Sternberg, 79-20 Boulevard, Rockaway Beach, N. Y. Tel. 3269.

STENOGRAPHER, experienced, high type Christian, high school graduate; $50. G 307 Times.

STENOGRAPHER, beginner, good record, anxious, bright, American, moderate. Telephone 8937 Beekman.

STENOGRAPHER, short experience, quick, intelligent, conscientious, willing; $16. K 965 Times Downtown.

STENOGRAPHER - BOOKKEEPER, intelligent beginner, willing worker; 17; $14-$16. Caroline, Stuyvesant 0695.

STENOGRAPHER—Beginner wishes position; references. Mollie Friedman, 37 East 88th. Plaza 2998.

STENOGRAPHER, knowledge bookkeeping, thoroughly experienced, competent, high school graduate; $25. G 238 Times.

STENOGRAPHER; 3 years' experience; high school education; accurate; references; $18. Lenox 5575.

STENOGRAPHER, short experience, intelligent, conscientious; $15. Write Box 17, 963 Broadway, Brooklyn.

STENOGRAPHER, 7 years' commercial experience; competent, willing worker; $25. Phone Williamsburg 2216.

STENOGRAPHER, exceptionally bright beginner; high school graduate; $12. D 696 Times Downtown.

STENOGRAPHER, graduate of business school, desires position. Margaret Jansen. Butterfield 7979.

STENOGRAPHER, secretary; 9 years' experience; capable filling temporary, permanent position. K 977 Times Downtown.

STENOGRAPHER, 4 years' experience, references. Grace Fitzgerald, 37 East 58th. Plaza 2993.

STENOGRAPHER, recent graduate, will start low. Anna, Phone Fulton 2205.

SWITCHBOARD OPERATOR; ten years' Wall Street experience; also mailing, filing; accurate, reliable; good references. K 904 Times Downtown.

SWITCHBOARD OPERATOR, file clerk; handle busy board; $16. K 976 Times Downtown.

SWITCHBOARD OPERATOR and file clerk, experienced; salary, $16. Butterfield 3844.

TEACHER in junior high school offers services as tutor or teacher of English to adults. Call Rhinelander 5538.

TYPIST, clerical worker; knowledge stenography; neat, accurate beginner; $12. Celia, Orchard 8277.

SITUATIONS WANTED—Female.

TYPIST, general office assistant; 4 years' experience; $18. D 697 Times Downtown.

TYPIST wishes home work; accuracy guaranteed. Phone Longacre 3560, Apt. 6H.

WOMAN, 50, care for small apartment or keep house; business couple; highest references. Box 20, 1,152 3d Av.

YOUNG LADY, college student, desires position tutor, companion in family for the Summer; willing to travel. Address Box 39, Summit, N. J.

YOUNG WOMAN, versed in languages, music, sports, experienced traveller, both Europe and Near East, desires situation; would assist invalid mother in supervision of home and children's studies; chaperon girls. Call Endicott 1041, Miss Beach, 50 West 77th St.

YOUNG WOMAN desires room, board, caring children evenings; scientist preferred. Main 5594.

Employment Agencies.

HOUSEWORKERS, chambermaids, cooks, waitresses, laundresses, maids, part timers (respectable, colored); couples, chauffeurs, housemen; references. Agency (Free), Audubon 5774.

HOUSEWORKERS (colored), cooks, maids, day, part timers, waitresses, helpers. Agency, Bradhurst 5978.

SITUATIONS WANTED—Male.

ACCOUNTANT, office manager, 32, capable, pleasant, producing accountant; costs, credits, correspondence, systematizer, accustomed thinking, working hard; accept compensation according results. K 985 Times Downtown.

ACCOUNTANT, junior, 19 months' varied certified experience; Columbia student; experienced bookkeeper, typist; capable; excellent references. J 575 Times.

ACCOUNTANT - BOOKKEEPING — Firms without bookkeepers, $3 weekly; books opened, &c. Pennsylvania 4737.

ACCOUNTANT, books opened, closed, audited; firms without bookkeeper; reasonable. Longacre 8277.

ACCOUNTANT, junior, university graduate; five years' accounting, bookkeeping experience. H 561 Times.

ACCOUNTANT-BOOKKEEPER, public accounting experience, available immediately; $8 day. Roland, Columbus 10134.

ACCOUNTANT, 36, two years' experience, college graduate, excellent references, desires position with C. P. A. B 513 Times.

ACCOUNTANT, executive, 33; full charge; ten years' experience; $50. Phone Morningside 1758.

ADVERTISING COPY WRITER.
Direct mail copy man; successful record with large publishing houses; highest references; college training, age 30, Christian; $2,800 to begin. B 323 Times.

ADVERTISING, sales promotion; experienced college man; forenoons; $40 weekly. L-1001, 45 West 45th St.

ADVERTISING MAN (experienced) seeks position, part time. K 981 Times Downtown.

ARCHITECTURAL student, 19, high school graduate, desires beginner's position. B 170 Times.

ARTIST, art student, 20, desires position in commercial studio

Closing Hours for Advertisements

Sunday Edition

WEDNESDAY, 6 P. M.—Schools, Steamships, Resorts, Hotels, Amusements.

THURSDAY, MIDNIGHT.—Display Apartments and Real Estate, with cuts, photographs, maps, or over 'drawings.

TODAY, FRIDAY, 6 P. M.—Editorial section.

TODAY, FRIDAY, 6 P. M.—Undisplayed classified, Business Opportunities.

TOMORROW, SATURDAY, 1 P. M.—Undisplayed classified, subject to cancellation.

Daily Edition

If received after 4 P. M. day before publication, announcements for daily edition subject to cancellation.

Classified Advertising Rates:

Minimum space 2 lines. Agate line of 6 words

Situations Wanted	40c
Furnished Rooms, Rooms Wanted	50c
Boarders and Board Wanted	55c
Help Wanted	55c
Lost and Found	55c
Real Estate, &c.	60c
Agreements to Let and Wanted	60c
Country Board	60c
Mortgage Loans	70c
For Sale	65c
Automobile Exchange	65c
Agents Wanted	65c
Employment Agencies	90c
Business Opportunities	$1.00
	Per Word
Buyers' Wants, Offerings & Buyers	15c
Book Exchange (Sundays)	12c

Lost and Found, Deaths, Marriages and Births accepted until midnight.

Errors avoided by delivering advertisements in advance of closing hours.

Reward of $100 offered by The New York Times for information leading to arrest and conviction of any one obtaining money through a misleading or fraudulent advertisement in The Times.

FEMALE HELP WANTED.

Employment Agencies.

Continued from preceding page.

NATIONAL EMPLOYMENT EXCHANGE, Hudson Terminal Building, 30 Church Street, New York City.

FOR POSITIONS BELOW, ASK FOR MRS. NEWINS.

STENOGRAPHER—Downtown paper concern; 3-4 years' experience required; good advancement; $25.

STENOGRAPHER—Downtown import and export; experience in this line preferred; 3-4 years high school required; $25.

STENOGRAPHER-BOOKKPR.—Downtown commercial; must be all stenographer; bookkeeping not difficult; hours 9-5:30; initial salary $25.

FOR POSITIONS BELOW ASK FOR MISS BROOKS.

BOOKKEEPER-TYPIST—Interesting position in uptown hotel for capable, experienced bookkeeper; will consider candidate 30-40; regular hours; no overtime; attractive private office; $25 and lunches.

MAIL CLERK—Uptown sales office; unusually nice opening for young lady with executive ability; handle mailing lists; knowledge of addressograph essential; good advancement; $22.

DICTAPHONE OPERATOR—Grand Central district; $25-$28.

FOR POSITIONS BELOW ASK FOR MISS SLATTERY.

CLERK — Midtown bank; general office work; assist checks; $1,400 year and lunches.

CLERK—Food products concern; conveniently located Richmond Hill section of Brooklyn; over 25 years of age; slight knowledge of bookkeeping; $20.

CLERK—File clerk, bank; Borough Hall section of Brooklyn; regular hours;

CLERK—Architect's office, Grand Central section, act as file and reference clerk; between the ages 25-30; must be dependable; $20-$25.

CLERK—Exceptionally interesting position for inexperienced high school graduate with midtown manufacturing concern; must have an aptitude for figures and make clean-cut appearance; $20.

The "NATIONAL," 20 Church St., 7th floor.

DAWSON & SHELP, 15 EAST 40TH ST.

STENO., 26-35 years, who will do some dictaphone work and can translate Spanish, A1 concern; $30 week.

COMPTOMETER OPR., exp'd, uptown, $25 week.

STENO. & ASST. SHPR., downtown, $25.

STENO., fairly rapid, uptown, $25 wk.

FILING CLERK, automatic exp., $23.

TYPISTS, several with billing exp., uptown-downtown, $20-$22.

SMART AGENCY, 15 PARK ROW AND 367 FULTON ST., BROOKLYN.

Underwood bookkeeper, Brooklyn position; $30.

YAGER EMPLOYMENT SERVICE, 25 WEST 42D.

Several positions, experienced, beginners.

CITY SERVICE AGENCY, 50 Broad St. has the opportunity you are seeking.

Instruction.

LEARN CANDY MAKING.

Earn money at home; fascinating, profitable business; women's new field; complete courses; resident, correspondence. The Candy Institute, Elinor G. Hanna, Principal (formerly with Schrafft's). Send for Booklet E-5. 60 West 50th St. Circle 6966.

SHORTHAND AND TYPEWRITING IN ONE MONTH

under supervision of Prof. Miller, who taught at Columbia Univ.; 100 per cent guaranteed. MILLER INSTITUTE OF SHORTHAND, 1,465 Broadway at 42d St. Phone Bryant 7180. Pupils under 18 not taken. Open 9 A.M.-9 P.M.

DESIGNING, dressmaking, pattern-cutting and millinery thoroughly taught; individual instruction DAY AND EVENING; established 1876; visitors welcome; phone Longacre 7222. McDowell School, 58 West 40th St., New York City.

MALE HELP WANTED.

ACCOUNTANT, supervising senior; good opening for capable man of mature experience; state age, education, experience in detail and salary. H 580 Times.

ADVERTISING SOLICITOR.

A large uptown organization is anxious to secure the services of an experienced magazine advertising solicitor for one of its publications; exceptional opportunity is offered a young man about 30 years of age, who has faith in his sales ability; magazine experience preferably in New York City, is absolutely essential; in reply please state age, experience and salary desired. A 1065 Times Annex.

ARTIST—Young man with some pen-and-ink experience to learn to retouch photographs and be generally useful in art department of daily newspaper; bring samples. Bates, 8 East 13th St.

ARTIST—Photo retoucher for commercial art studio; permanent position for right man. Seymour-Selmar & Johnson, 432 4th Av. Madison Square 7444.

ASSISTANT BOOKKEEPER AND CLERK. Must be competent to keep customers' ledger and take trial balance; should be first-class penman and accurate at figures; preference given to applicants who can typewrite orders, bills and statements; no objection to active middle-aged man; mention positions held during past 5 or 10 years; salary $30; state religion and age. Address P. O. Box 496, City Hall Station.

ASSISTANT MANAGERS.

Large syndicate of 5 cent to $1 stores requires the services of experienced assistant managers; splendid opportunity for aggressive and capable men; please give full details. J. K., 222 Times.

AWNING MAN wanted, one who understands how to cut and measure awnings. Call at once. Kohn's Department Store, Rockaway Beach. Belle Harbor 0024.

BOOKKEEPER (1), experienced in controlling food for out-of-town resort; must be capable of taking food inventory; salary $75 per month, room and board; apply stating age, experience, &c. P. O. Box 106, Scarborough, N. Y.

BOOKKEEPER-TYPIST, must be ambitious, energetic young man; good opportunity for right party. W 58 N. Y. Times Brooklyn Branch.

BOYS WANTED.

A large insurance company will give employment to boys 17 years of age or over. High school training preferred. Unusual chance for advancement. Free gymnasium and educational classes.

HOURS: 9:00 TO 4:30 O'CLOCK. SATURDAY: 9:00 TO 12:00 O'CLOCK.

Luncheons are provided free.

Apply in person between 9:00 and 4:30 o'clock, Room 1, Metropolitan Building, 1 Madison Av., New York City.

BOY, as packer, to make himself generally useful; must be neat and polite; bring reference; no experience necessary; salary $10 to start. Call Judson Cutlery Co., 41 Union Square.

BOY, bright, with sweater experience, for buying and sample department of ladies' knitted outwear concern; state age, experience and salary to start. Box 618, 131 West 24th.

BOY, over 16, in office, large wholesale house; salary $10 to start; state religious chance for advancement. Address B. H., 1,008-1,475 Broadway.

BOY, light, for errands, who worked for silk jobber. Darwin, 404 4th Av., 2d floor.

BOY wanted, over 16. Building Age, 239 West 39th St.

MALE HELP WANTED.

BOY.

An opportunity is offered a young man, about 16 years of age, who attends school mornings, to connect with the mailing department of large organization; hours 4 P. M. to 12 midnight; salary $12, plus supper arrangement; call at 229 West 43d St., 13th floor, after 9 A. M.

BOYS, 16 YEARS, MAKE SELVES GENERALLY USEFUL IN SHOWROOM LARGE MERCANTILE CONCERN; EXPERIENCE UNNECESSARY; GOOD OPPORTUNITY. CAMPBELL - METZGER - JACOBSON, 22D ST., BROADWAY.

BOY wanted, large export and import house; splendid opportunity; references required. 6 567 Times Downtown.

CABLE CLERK—Experienced with private and cipher codes; state qualifications, experience, salary. D 685 Times Downtown.

CANVASSERS.

Real opportunity with our concern for live canvassers selling EXPO, The Watch Camera. A demonstration is sufficient to sell it. Liberal commission, steady repeat business. No competition. Ask for Mr. Layson, Expo Sales Co., 26 East 13th St., New York City.

CHAUFFEURS—Will pay $27.50 per day and give a few more men an opportunity to own a brand new 5-ton dump truck, providing you are a good steady, reliable man and can make your first payment; will also give you a contract for steady work to enable you to pay for truck; no phone calls; apply personally, George G. Clarke, contractor, Archer Place and 148th St., Jamaica, L. I.

CHAUFFEUR, married, white, no family, for permanent private position Westchester County; willing be useful; wife give about two hours time daily; state age, nationality and references. T 158 Times.

CORRESPONDENCE WORK.

A large corporation has a limited number of openings for young men of 22 to 30 years, having high school education or its equivalent and some ability for correspondence.

Positions offer fair salary to start and splendid opportunity for advancement.

State age, education, experience and salary desired. F 324 Times.

COUPLE—Cook and useful butler; entire charge of house, except laundry; family three adults, two children; Garden City; references and competency required; good, permanent home for satisfactory couple; wages $150 month. Phone 2842 Broad for interview.

COUPLE, young, white, useful butler, drive car, wife cook; 2 in family; no laundry; references required. Apply 64 Greene Av., Brooklyn.

COUPLE, butler and chambermaid, in Bronxville, N. Y. Apply Markson, care Wasserman, 522 Madison Av.

DRAFTSMAN, young, for manufacturer of electrical specialty equipment; knowledge of German desired; must do also tracing and be good in lettering; state age, education, experience and salary. T 158 Times.

DRAFTSMAN—Experienced stone, ornamental iron or terra cotta; good wages; steady position. Box E 119, 206 Broadway.

DRAFTSMAN, experienced on lighting fixtures. Write Box 48, 620 St. James Bldg.

ENGRAVER — Experienced casket plate engraver; must be high grade; none other need apply. 1151 East 156th St.

LANDSCAPE PLANTER, good wages, steady work; must come well recommended; must know his business. X 2129 Times Annex.

MANAGERS.

Large syndicate of 5 cent to $1 stores requires the services of experienced managers; splendid opportunity for aggressive and capable men; salary and commission; please give full details. K. J., 444 Times.

MANAGER—A New York company, owning mineral lands in Colorado, wishes a manager to represent its interests in that State; one with engineering experience preferred. Address in strict confidence, giving past experience and qualifications, Box 911, 2,501 World Tower Building.

MANAGER silk and dress goods store, with full knowledge; must know how to dress windows. Call Union Square Hotel, between 9 and 11 A. M. Ask for Mr. Warshaw.

MANAGER wanted for hot-water steam, non-elevator, Washington Heights section; bring references before 10 A. M. Joseph P. Day, Inc., 993 5th Av.

MANAGERS for shoe stores; salary and bonus; do not apply unless you give full details as to previous positions held. Z 2346 Times Annex.

OFFICE BOY.

A large uptown publishing organization is in need of a young man, 14-16 years of age, for office and errand work; must be public school graduate, present a good appearance and be alert; excellent opportunity for advancement; salary $15 with lunches at cost. A 1066 Times Annex.

OFFICE BOY, opportunity advancement, wide-awake lad. Worumbo Co., 334 4th Av.

PERFUMER, with experience in compounding essential oils; write experience and salary expected. W 400 Times.

PERMANENT HAND MARCEL WAVER, expert, wanted; wonderful opportunity. Freeman's Beauty Parlor, 1,516 Atlantic Av., Atlantic City, N. J.

PHOTOGRAPHER, skilled in wet plate, continuous tone negatives. Offset Gravure Corporation, 301 West 52d.

PHYSICIAN wanted, registered in New Jersey, for an established physiotherapy office; a wonderful opportunity; must have the best of reference. Z 2361 Times Annex.

PORTER and general helper, well recommended, wanted in retail jewelry store. B 124 Times.

RADIO SERVICE MAN for New York office of large radio company, thoroughly acquainted with radio frequency receivers. 6 567 Times Downtown.

SOLICITORS wanted; preferably those with newspaper or magazine soliciting experience; salary and liberal commission; only best class need apply. Newark Morning Ledger. Phone Market 0351.

STENOGRAPHER and typist; must be experienced and willing to do some clerical work. Call F. & M. Schaefer Brewing Co., 2 South 9th St., Brooklyn.

STENOGRAPHER, dictaphone operator, must be experienced; large corporation; salary $40; give age, experience and nationality. W 495 Times.

STENOGRAPHER, young man, experienced ribbons or kindred line preferred. Write full particulars, J. H., Room 806, 215 4th Av.

STENO.-TYPIST wanted; state experience, salary. Box D. F. 27, Union Square.

SUPERINTENDENT of construction; thoroughly experienced in school work or high-class residential work; none others need apply. Call Room 1509, 31 Union Square, at 11 A. M.

SUPERINTENDENT and wife, working for small private estate in New Jersey; man must have good knowledge of cows, gardening and general farming; wife to do laundry for family of two; unfurnished cottage, light, coal and vegetables, &c. provided; wages $150; English or Scotch preferred. Phone 4775, Rosedale 35, 126 East 59th.

SUPERINTENDENT wanted for two modern walk-ups in Washington Heights, consisting of 74 families; must be competent, well recommended and understand telephone switchboard. Apply with references, 1,475 Broadway.

TEACHER of French, Spanish and German wanted in private school in Manhattan for morning session and teacher of French and Spanish for evening session; satisfactory conditions. W 481 Times.

WINDOW DRESSER—We are desirous of securing the services of a young man, about 23 years of age, who can dress a window effectively and who would be willing to assist with other duties in spare time; opening is with large uptown organization; moderate salary at start; please give age, experience and salary desired. A 1067 Times Annex.

YOUNG BOY wanted to make himself generally useful in office; best references required. Herman Baum, Inc., 1 Maiden Lane.

YOUNG MAN, 15-16 years of age; public school graduate, for office and errand work in large publishing organization; exceptional opportunity for a young man with pleasing personality and good appearance; salary $15 with lunches at low cost. A 1058 Times Annex.

YOUNG MAN, about 18 years of age, for messenger work with large organization; exceptional opportunity for an alert, willing young man to connect with large publishers; salary $12, with lunches. Call after 9 A. M. at 220 West 42d St., 13th floor.

YOUNG MAN—Stenographer and typist, also assist in office; office open 6 o'clock; excellent opportunity for right man; please apply in own handwriting, stating qualifications, experience and salary expected. W 498 Times.

YOUNG MEN to canvass Jersey homeowners for roofing work; train for salesmen; advancement; salary, commission. Mornings, Hudson Roofing Works, 47 West 42d St.

YOUNG MAN wanted in large office; good opportunity; no previous experience necessary; $10 per week; state education and religion. V 688 Times Downtown.

YOUNG MAN to assist in block department of Brooklyn bank; salary $700 a year; state age, religion and reference. W 90 N. Y. Times Brooklyn Branch.

YOUNG MEN wanted to sell direct to the consumer with a guarantee; commissions and bonuses. Fuller Brush Co., 250 West 57th St., New York.

YOUNG MAN, charging clerk, thoroughly experienced, wholesale lace line; state salary and full particulars. Box 886, 2,501 World Tower Building.

YOUNG MAN, as packer; must be neat, polite; state age and reference; salary $12 to start. W 493 Times.

MALE HELP WANTED.

WANTED—A MAN FROM NEW YORK.

He must be from 25 to 40 years, single, trustworthy, intelligent, attractive personality; able to deal with big customers in New York territory; some sales experience required; successful applicant will spend about two months at our Philadelphia factory familiarizing himself with a nationally advertised, nationally known product; $35 a week for the first month; $50 a week for the second month; thereafter, if he can't earn from $400 to $600 a month, he is not the man we want. Address S. M. Ramsdell, Ontario and "O" Sts., Philadelphia.

Salesmen.

ADVERTISING specialties offer steady and increased earnings to men of real selling ability; every business is a prospect; always in demand; large commissions; men of good character will be financed. John Baumgarth Co., 17 West 44th St.

ADVERTISING—Direct-mail salesman with following wanted by young agency; drawing account to producer. Write or call the Canter-Hirsch Co., 276 5th Av.

AUTOMOBILE SALESMEN.

I want the best automobile salesmen in New York City; will figure out a ticket of compensation with you that you will like; come in and talk it over; Haynes automobile is truly a metropolitan car; April sales prove this; salary and commission or straight commission. See Mr. Hodge, retail manager, 1,715 Broadway.

AUTOMOBILE salesmen, experienced, high grade men, to sell retail, new ideas and quality in sizes and eights; a wonderful sales proposition for a go-getter; drawing account; plenty of commission and bonuses. W 432 Times.

AUTOMOBILE salesman for used cars; commission basis. Knickerbocker, 1,694 Broadway.

CLOTHING SALESMEN traveling Middle West to sell sheep-lined coats; commission basis. Sheep-Lined Coat Corporation, 65 4th Av., opposite Wanamaker's.

DRUG SALESMAN, city following, fast seller; commissions advanced weekly. Tartaroff Sales Co., 68 5th Av.

PAPER SALESMAN

to sell coated and other grades of paper to publishers and printers; direct mill shipment; an exceptional opportunity is offered to develop a trade on commission with drawing account. S 964 Times Downtown.

REAL ESTATE SALESMEN

We have openings for one or two live business getters in New York City; producers can make very profitable connections with us, selling Atlantic City's finest development and properties; commission basis; direct leads furnished. Call or write Frank J. Pedrick & Son, Realtors, 1,418 Atlantic Av., Atlantic City, N. J.

RESIDENT SALESMEN

wanted by reputable manufacturer of high-grade shaker and jumbo sweaters; must have good following; wonderful opportunity for live wire; all territories throughout United States; strict commission basis. Z 2312 Times Annex.

SODA FOUNTAIN SALESMAN of known ability only; salary, commission. S. M., 175 Times.

SALES EXECUTIVE.

One real, honest, steady, hard-working, conscientious salesman will be given a trial for a good executive job; straight commission; selling salesman into sales positions. 152 West 42d St., Suite 1222.

SALES REPRESENTATIVE.

An exceptional opening for a salesman who is capable of presenting a widely recognized advertising service to retail merchants; our clients are composed of the leaders in all lines of business in the metropolitan trading district of the United States; our unusual advantages are evidenced by our rapid growth; the work appealed to the better salesman who is ambitious and able to earn from $5,000 to $10,000 commission yearly. Call between 9-4, Room 1212, 154 Nassau St.

SALES REPRESENTATIVE to work with district manager or alone until qualified to take over exclusive territory and executive position; will sell until earning in excess of $150 commission weekly; selling grape products; good territories now open in New York, UKIAH GRAPE PRODUCTS CO., Pennsylvania and Massachusetts, 152 WEST 42D ST., SUITE 1222.

SALES representatives for automobile accessory of enviable reputation and for which there is an enormous demand; position offers permanent employment, promotion, large earnings; drawing account against commission. Room 320-323, 17 West 60th St., New York.

SALES REPRESENTATIVE.

A large uptown publishing organization is in need of a young man, 24-26 years of age, for office and errand work; must be public school graduate, present a good appearance and be alert; excellent opportunity for advancement; salary $15 with lunches at cost. A 1066 Times Annex.

SALESMEN.

We are sorry we cannot pay you personally the huge sums our men are earning regularly every week; you owe it to yourself to call for a few minutes and investigate; you can't lose and the few minutes you spend may be the beginning of an extremely bright future; the work is an introductory sale of official source records, backed by largest military organization of world; demonstrator takes you out and keeps showing you until you can "put it over" yourself; should you prefer territory outside city, we will advance expenses when you are familiar with proposition; commission basis; you are cordially invited to call, 10 to 12, 2 to 4.

EDWARD STEARNS, ROOM 2021, HUDSON TERMINAL, 30 CHURCH ST.

SALESMEN.

Three young men of vivid personality and neat appearance who are willing to start at about $40 per week because of special opportunity for rapid advancement; you will be representing a national organization marketing a household utility; commission basis. See Mr. Turbeville, Room 311, 165 Broadway, Manhattan, or Mr. Smith, Room 15, 6 Lafayette Av., Brooklyn, upstairs.

SALESMAN—An unusual opportunity is offered to a clean-cut progressive young man, between the age of 25 and 35, to associate himself with a nationally known manufacturer of foot comfort appliances; a seasoned salesman with traveling experience in Pennsylvania will be well remunerated with a good, live commission basis; all earnings expenses; sell yourself in your first letter, stating age, nationality, religion, education, &c. X 2100 Times Annex.

SALESMEN.

Men looking for steady positions and real opportunities will find same in our organization. We need many active salesmen to handle "EXPO," the Watch Camera, The Handiest Thing in cameradom; liberal commission; steady repeat business; no competition; an interview with Mr. Layson will convince you. Expo Sales Co., 26 East 13th St., New York City.

SALESMEN—Men wanted of neat appearance and good character to represent an old-established firm in Hudson River towns and New Jersey selling a very fine line of housefurnishings on small weekly payments direct to customer, experience not required; liberal commission compensation with rapid promotion to right parties. See D. Hewett, between 10 A. M. and 3 P. M., 62 Court St., Newark, N. J.

SALESMEN—College type men in New York or suburbs may earn $75 weekly and more selling unique California food products; territory leads and full cooperation given; commissions paid daily. One day's work will convince you that this is an unusual yet substantial proposition. Call 9 to 12, Carlin, Room 801, Singer Building, New York, or write.

SALESMEN.

The United States Fidelity and Guarantee Company, with resources of $36,000,000, has ten permanent openings for clean-cut, aggressive salesmen to sell a service and protection needed by every storekeeper; two orders a day net $60 per week; we also pay a training salary while learning. O. R. Leeds, Room 309, 47 Cedar St., 10 to 3 P. M.

SALESMAN.

We want to develop high-type man of $5,000 caliber to become professional life insurance underwriter; training will include: (1) One month free class instruction. (2) Field selling with assistant manager.

Our new training method brings quick results; commission. M. Babcock, Equitable, 200 5th Av. Gramercy 1911.

SALESMEN.

An extraordinary permanent proposition for ten good men by well-established specialty corporation for sale of profit-sharing certificates to dealers, giving an equal amount of merchandise free; liberal commission on sales of shares, also on sales of additional merchandise. Call 358 5th Av., Suite 206, Fitzroy 2954.

SALESMEN with car who want to earn $5,000 or more per year selling to bakeries and grocers the highest grade line of computing scales and store specialties made; on commission basis. F. F. Matthews, 16 William St., Newark. Phone Market, 6019.

SALESMEN to enroll members in established national organization on our liberal commission basis; men are earning $10 to $35 daily; special proposition for district managers. Room 319, 152 West 42d.

SALESMEN—Wanted several experienced, specialty salesmen familiar with drug trade to sell Koreli Night Gloves and Twin Bleaching Creams for women; advertising now running; beautiful window displays; straight commission basis; regular salary to men who make good; apply 10 to 11 or 4 to 5. Salesmanager, 3d floor, 214 East 46th St.

SALESMAN—Floor covering manufacturer requires an energetic man of good appearance, attractive personality, initiative and willingness to travel continually promoting sale of well-known line and established goodwill; salary and expenses; state age, experience, give reference; replies treated confidentially. X 2124 Times Annex.

MALE HELP WANTED.

Salesmen.

SALESMEN—Prominent photographer wishes experienced, live wires to make appointments for home sittings; liberal commission. W 439 Times.

ESTABLISHED manufacturing concern, having equipment and facilities to manufacture leather advertising novelties, requires a number of high-class salesmen with a following among large established and industrial concerns; those men that have original and creative ideas and that can guarantee business need apply; for those men that can qualify we can offer an attractive profit-sharing proposition. W 417 Times.

MEN.

Three live-wire salesmen, largest brush manufacturer in the world; protected territory; thirteen bonuses a year; $1,000 life insurance; liberal commissions each week. Call 2-5, 1-3 P. M., 186 Joralemon St., Brooklyn, Room 306. Mr. Sewall.

IMMEDIATELY.

Salesman, real estate, hustling, experienced, up to date; accustomed to producing real results; finest proposition in Westchester County; commission basis; exceptional opportunity for right man. Reply, giving full particulars, K 277 Times.

CANVASSERS, six, experienced; new radio product; quick seller; big possibilities; commission basis. Phone for appointment, Bryant 0002. Solmson-Kane Radio Co.

Employment Agencies.

NATIONAL EMPLOYMENT EXCHANGE, Hudson Terminal Building, 30 Church St., N. C.

EXECUTIVE AND TECHNICAL DEPARTMENTS.

SALES MGR.—Dept. store and dry goods trade; advertising and sales; $4-5,000 X-1

ERECTOR—Complete charge of structural steel and platework; $4-5,000 T-1

STATISTICIAN—Acct. up state; $25-$,000 X-2

CHEMIST—Large corporation; $35-40 T-2

DRFTS.—Concrete experience; $50-60 T-3

DRFTS. (2)—Elec. or struct.; $55-60 T-4

JUNIOR EXECUTIVE DEPARTMENT.

STORE MGR.—Retail groc. exp.; $35-40 JX-1

COST AND INVENTORY CL.—Textile exp.; $40 JX-2

SHIPPING CL.—Local, hrs. 7:30-5; $40 JX-3

BOOKPR.-STENO—$35 JX4

CABLE CLERK—Imp. or export exp.; $35 JX-5

BANKING AND BROKERAGE DEPT.

ORGANIZER — Exper. financial man; ability to organize New Business Dept.; chiefly handling loans against instalment accounts, accounts receivable, &c.; $5,000 up B-1

SOLICITOR—Large corporation; specialty chants and manufacturers; to solicit new accts.; D. A. and commission. B-2

TRANSLATOR — Young man; Amer. pref.; knowl. French and German; typist; $1,700 B-3

FOREIGN EXCHANGE CLERK—Familiar all shipping documents; good corres.; $120 mo. B-4

BOSTON LEDGER BOOKKEEPERS (10) —Bank trained; $1,300-$1,500 B-5

RACK CLERKS—Jrs. and srs.; day and night; $1,000-$1,400 B-6

JR. CLERKS—Many openings for young men with little banking experience; $18-$20 B-7

CLERICAL DEPARTMENT 2-O.

COLLECTION CORRES.—Large clothing house; $22 wk. 2C-1

CLERK—Bklyn; $18-20 wk. 2C-2

COST CLERK—L. I. City; $20-25 wk. 2C-3

LEDGER CLERK—Stud. of Acctg.; $90 mo. 2C-4

STENOGRAPHER — Downtown; $20-25 wk. 2C-5

PACKER—Radio exp. or knowledge; $20 2C-6

TYPIST—A-1 concern; oppor.; $20 2C-7

BOYS! BOYS!! BOYS!!!

Several fine openings for boys with or without any business experience with thoroughly reliable firms both uptown and downtown. Advancement assured to the right boys. Salaries to start, $12-$14 per week. Call at once.

The "NATIONAL," 30 Church St. 7th Floor.

SURETY EMPLOYMENT SERVICE, 154 NASSAU ST., 18TH FLOOR.

Designers, Electrical Engineers $60

Struc. Steel Designers, fl. plans $55

Architects, apts., banks, &c. $65

Architects, industrial $55

Architects, heavy office bldg. $50

Draftsmen, electrical $45

Draftsmen, R. R. car equipment $50

Designer, power house layout $45

Draftsmen, electric bldg. power $35

Ornamental Industrial Bldgs. Archt. $50

Structural Steel Detailer $46

Electrical Engineer, 1 yr. expr. drafting $30

SASSE AGENCY, 110 NASSAU ST.

BANKING.

Bookkeepers—Experienced $1,200-$1,600

Cable Clerk, exp. Up to $1,680

INSURANCE.

Accountant, exp. fire ins. $3,500

Map clerks Up to $1,400

COMMERCIAL.

Salesman, exp. printing Up to $4,000

Plan clerk, knowl. blue prints $35

POLYTECHNIC & COMMERCIAL Bur., Inc., 38 Park Row. Cortlandt 2050.

Arch. engineers; industrial work $3,100

Estimator-draftsman; know archdrafting, take off qualities for bids $2,600

Transitman, out of town work $1,600

Cost accountant, knit goods exp. $2,600

Order clerk; cotton house exp. $2,100

Salesmen; middle aged; some exp. $1,300

LORING PRATT AGENCY.

132 NASSAU ST. FREE REG.

Boston Ledger Bookkeepers $26-$28

STENOGRAPHERS $25

TYPISTS $23

CLERKS $15-$18

HIRST OCCUPATIONAL EXCHANGE, 60 BROADWAY.

BROKERAGE: Wall St., Bkpr., $35; order clerk, N. Y. S. E., $30; Steno-Secy., $175-$200; typists, $1,500. BANKING: Openings up to $1,800.

Equitable Industrial Relations Service, Inc., 158 West 45th St. Bryant 8835.

Accountant, auditing and general exp., tax exp. valuable, young man preferred, $150. Asst. sls. mgr., furniture wholesale, $35.

JUPP AGENCY, 112 FULTON.

Stenographers, law-commercial; shipping clerk, $18; boys, hundreds, finest firms obtainable.

GEORGE P. BOWMAN, 141 Broadway.

Mech. Dftsm., struct. steel exp., $225-$250 mo. OTHER POSITIONS.

ROOM CLERKS, city hotel; experience, Pierce Agency, 842 6th Av.

Instruction.

SHALL I STAY? SHALL I GO?

Before making a change find out if you are on the right track. To know what your life work should be is a start in the right direction. Our trained analysts will tell from a study of your face the vocation for you; the study is based on scientific laws. Ask us all about it. Phone, write or call in person for free booklet B.

MERTON INSTITUTE, INC., 36 West 44th St. Phone Vanderbilt 2562.

ACCOUNTANCY

Are you interested in training for the C. P. A. degree or for an executive position as controller, treasurer, or office manager? If so investigate the professional courses of Pace Institute. Write for helpful booklet, "Making Good," and Bulletin 25. Pace & Pace, 30 Church St., New York.

AGENTS WANTED.

MESSRS. VIRTUE & COMPANY, LIMITED (Established 1819), Fine Art Publishers, 7 City Garden Row, City Road, London, N.1, offer exceptional opportunity to gentleman to act as a buying agent in America; highest trade terms given; gentleman with experience of signed proof etchings, mezzotints, &c., with salesman's ability can command large sales and easily earn $100 per week. Full particulars and terms by application at above address. Highest references required.

GOOD manufactured product agency wanted for the Middle West. Elmer L. Kyle & Co., 402 Ford Building, Detroit, Mich.

WANTED TO PURCHASE.

BOUGHT for highest cash prices, contents of residences, apartments, hotels; pianos, works of art, books, bric-a-brac, carpets, rugs, &c. Jones, 161 East 125th. Harlem 2787.

FURNITURE WANTED.

Highest cash prices contents houses, apartments; pianos, rugs, works of art, &c. Henry, 115 University Pl. Stuyvesant 5577.

QUICK—CASH—CONFIDENTIAL ACTION for your diamonds, watches, jewelry and pawn tickets. Bryant 4761.

POLKOPH'S, 167 WEST 48TH ST.

HAVE YOU DISCARDED APPAREL?

We buy used gowns, dresses, furs, &c., and pay highest cash prices. Phone Bryant 4776. Representative will call.

WANTED—Upright piano with Duo-Art installation of recent make, pedal operated; Weber, Steck or Steinway preferred. E 973 Times Downtown.

WANTED—Pay full value contents apartments, houses; pianos, books, paintings, bric-a-brac. Miller, 120 University Place. Stuyvesant 8793.

HIGHEST cash for furniture, contents houses, apartments; pianos; china, rugs, bronzes, &c. Poulson, 157 East 47th. Stuyvesant 10161.

DIAMONDS, gems, jewelry purchased from estates and individuals. Levinson, 1,472 Broadway (42d), Longacre Bldg., Room 916.

GERMAN, Hungarian paintings purchased; give artist's name, also telephone. W 416 Times.

OFFICE furniture, used; any quantity purchased for cash. Telephone Whitehall 6939.

OFFICE furniture and general merchandise; highest prices paid. Telephone Canal 4178.

PIANO wanted; grand or upright; state make, price. Anderson, 488 West 58th.

AUTOMOBILE EXCHANGE

Rate 65 cents an agate line.

All advertisements are subject to careful censorship.

ABBOT DETROIT TOURING.

DODGE TOURING, $166 CASH and $36 monthly; new paint, Victoria top, bumpers and other extras.

WARREN-NASH IS THE SAFE PLACE TO BUY YOUR CAR

NASH SEDAN, $472 CASH and $76 monthly; rich maroon, spotless upholstery; carries our guarantee.

WARREN-NASH MOTOR CORPORATION, 1,787 Broadway at 58th St. Open Evenings. Columbus 7200.

AMERICAN TOURING,
BUICK TOURING,
CADILLAC TOURING,
CUNNINGHAM SPORT,
HUDSON TOURING,
KISSEL SPEEDSTER,
LINCOLN SEDAN,
PACKARD TOURING,
PEERLESS SEDAN,
RICKENBACKER ROADSTER.
BRAND NEW CAR.

Time payments arranged; trades considered. MARKS J. WALDBAUM, 241 West 54th. Circle 7072.

BENZ late model Fleetwood touring, fully equipped; has been run very little. See Mr. Bruming, 247 Park Av., for demonstration.

BENZ 1914 touring; up to date; $250. Kaplan, 214 West 65th St.

BREWSTER	1922	Custom town car.
CADILLAC	1923	Imperial sedan.
CADILLAC	1923	Sport and touring.
CADILLAC	1923	Sport sedan.
PACKARD	1924	Straight 8 imperial.
PACKARD	1924	Straight 8 touring.
MERCER	1923	Speedster and sport.
PIERCE	1922	Sedan and sport.
BUICK	1924	Sport roadster.
LOCOMOBILES		All types and series.
CRANE		Late sport touring.

DOUGLAS C. BURRELLE, 229 West 57th St., east of B'way. Col. 2000.

BUICK 1924 sport roadster.
CADILLAC 1924-32-32 in all body styles.
CRANE Special Heavy Sport.
LINCOLN 1923 Judkins Berline.
PACKARD 1924 Straight-8 Sedan.
PIERCE 1924 7-Pass. Touring.

OPEN EVENINGS UNTIL 9:30.

L. F. JACOD & CO., 1,860 Broadway. Columbus 7541.

BUICK COUPE—Try it and make offer.

ROLLS ROYCE OF AMERICA, INC., 58th St. and 8th Av., New York City.

BUICK 1923 7-passenger sedan, newly painted, car good as new, bought at bargain. Kaplan, 214 West 65th.

BUICK 1922 touring, exceptional condition, fully equipped; demonstration; sacrifice. 2440 Grand Concourse.

LINCOLN 1923 5-pass. sedan; six good tires; mechanically excellent; new paint.

LINCOLN 1923 7-pass. sedan; new paint; first-class mechanically; good tires.

PEERLESS touring; excellent bargain.

PIERCE town car; fine condition; cheap.

STARR limousine; good running order; very cheap; make good taxi.

FULLER-LUCE, INC., 216 West 58th. Circle 6363.

CADILLAC 1922 SEDAN.
CADILLAC 1919 TOWN LANDAULET.
CADILLAC 1916 LIMOUSINE.
TIME PAYMENTS IF DESIRED.
PIERCE-ARROW DISTRIBUTORS.
USED CAR DEPARTMENT,
223 West 54th St., also 238 West 59th St.

CADILLAC 59 collapsible coupe special; Healy body, rebuilt and repainted by Cadillac Co., many extras. Wills St. Claire Exchange Car Dept., 109 West 64th. Circle 9743.

CADILLAC "61" Phaeton.
LINCOLN 7-pass. Touring.
LINCOLN DISTRIBUTORS,
Park Av. and 46th St. Vanderbilt 9761.

CADILLAC USED CARS—ALL MODELS.
Opperau Cadillac Corporation,
1 West 61st St. (Used Car Dept.)
PHONE COLUMBUS 7700.

CADILLAC sedan, 1921, 7-pass., new paint; driven 17,800 miles; privately owned; must sacrifice at once; time or cash; make appointment. J 531 Times.

CADILLAC, 1922, touring; cannot be told from new; every possible equipment; sacrifice, $2,000. Dinguid, 1302 Bedford Av., Brooklyn.

CADILLAC special coupe 59; condition like new; must be seen to be appreciated; guaranteed. International, 128 West 54th St.

CADILLAC 1923 ROADSTER, disk wheels, numerous extras. Mr. Glass, Columbus 3894.

CADILLAC 1923 sport sedan; wonderful condition; many extras; owner must sell at sacrifice. Levy, 223 West 53d St.

CADILLAC 1923 phaeton; prettiest car in town; must be seen to be appreciated; sacrifice. Levy, 223 West 53d.

CADILLAC TOURING, fine condition and an exceptional value. Herrman Motor Truck Co., 607-615 West 57th St.

CADILLAC, suburban sedan, 59 V, $1,400; perfect condition. Hellman Motors, end of 59th St. bridge, L. I. C.

CADILLAC touring, overhauled and painted; $550. Hellman Motors, end of 59th St. Bridge, L. I. C.

CADILLAC AMESBURY 1921 SEDAN. Finance Company's repossessed car. Columbus 2603.

CADILLAC, 1923, Imperial limousine; exceptional sacrifice. Scott, 136 West 52d. Circle 3222.

CADILLAC 1923 Phaeton, exceptional. Glass Bros., 19 Central Park West. Columbus 3894.

CADILLAC 63 V 5-PASS. SEDAN. Powers & Marcus, 20 Central Park West.

CADILLAC

Army Orders and Assignments.

Special to The New York Times.

WASHINGTON, May 8.—The War Department published these orders today:

Infantry.

McLaughlin, 1A Col. C., to Penn. State Col. Lawrence, Maj. G. C., to Univ. of Tenn., Knoxville.
Hegerty, Maj. G. P., to Ft. Benning.
Stilwell, Maj. T. K. P., assigned to 15th, Ft. Warren.
Spalding, Maj. M. E., assigned to 3d, Ft. Snelling.
McDonald, Maj. D. F., assigned to 2d Div. Holmes, Maj. G. R., assigned to 2d Div., Ft. Houston.
Major Kaempfer, A. B., Nichol, I. J., assigned to 10th, Ft. Thomas.
Spahn, Capt. W. McK., to Monroe, La., as instr., N. G.
Wiggins, Capt. P. P., to 11th, Ft. Harrison.
Capt. Bishop, R. H., Rice, M., assigned to 29th.
Redman, Capt. J. H., to Lehigh Univ.
Jenkins, 1st Lt. E. M., transferred to 29th, Ft. Benning.

Corps of Engineers.

Willing, Lt. Col. W., to duty in ofce. Chf. of Engrs.
Schulz, Maj. J. W. N., to Duluth.
Marks, Maj. E. H., to Ft. Benning.
Lack, 1st Lt. E. P., Jr., to Camp Meade.
Green, 1st Lt. R., to Ft. Humphreys.

Field Artillery.

Christian, Maj. T. J. J., from Madison Barr. and assigned to 1st Div.
Marsh, Maj. R., assigned to 17th, Ft. Bragg.
Lucas, Maj. J. P., attached to 16th F. A., Ft. Russell.
Odell, Maj. H. R., attached to 10th, Camp Lewis.
Jones, Capt. H. C., to San Francisco and sail for Honolulu about Sept. 16.

Ordnance Department.

Whelen, Maj. T., to Ft. Benning.
Gillespie, Maj. A. G., to Chicago.
Nix, Maj. R. R., to duty in ofce. Asst. Sec'y of War.
Frank, Maj. S. H., to St. Louis for duty as Exec. Asst. to Chf. of Dist. Ord. Offr.
Maxwell, Maj. R. L., to duty in ofce. of Chf. of Ord.

Medical Corps.

Bastion, Maj. J. E., to duty in ofce. of Chf., Mil. Bur., Washington.
Strong, Maj. P. K., to duty in ofce. Surg. Gen., Washington.

Miscellaneous.

Milner, Maj. W. G., Air Svce., to duty in ofce. of the Chf.
Quekemeyer, Maj. J. G., to Washington.
Gladish, Capt. I. O., V. C., to Ft. Bliss.

Resignation.

McLamore, 1st Lt. T. M., Inf.

Leaves.

Hickman, Col. E. A., Gen. Staff., 1 mo. 15 days.
Richardson, Maj. J. B., Adj. Gen., 1 mo.
Lindow, Capt. E. M., C. A., 1 mo.
Alexander, 1st Lt. R. E., Inf., 3 mos.

Reserve Corps Orders.

Second Corps Area.

At headquarters Second Corps Area, Governors Island, these orders were issued yesterday:

Pursuant to authority contained in letter War Department A.G.O. May 2, 1924, the Board of Officers appointed by Paragraph 1, Special Orders 288, these headquarters, Sept. 27, 1923, and Paragraph 6, Special Orders 42, these headquarters, Feb. 19, 1924, is dissolved. All papers now in the hands of the board will be returned to the Commanding General, Second Corps Area.

Colonel George S. Minniss, Inf.-O.R.C., promoted from Lt. Col., is reassigned to 392d Inf., 98th Div.

Capt. Harry Van V. Williams, promoted from 1st Lt., is reassigned to 390th Inf., 98th Div.

2d Lt. David E. Brainard, Sig.-O.R.C., Headquarters 98th Div., is assigned to 98th Sig. Co., 98th Div.

The assignment of 2d Lt. Francis J. Kramer, F.A.-O.R.C., to the 481st Field Art., G. H. Q. Res. is announced.

Attachment of 1st Lt. Simon P. Ambras, M. P. Q.R.C., to the Mil. Pol. Attached List, 12 Corps Hdqrs., is announced.

1st Lt. Robert Highley, Inf.-O.R.C., to hdqrs. 78th Div., is assigned to the 311th Inf., 78th Div.

1st Lt. Carlton J. Collins, Inf.-O.R.C., 389th Inf., 98th Div., moved to 7th Div. Area.

2d Lt. Francis S. Stahl, Inf.-O.R.C., 306th Inf., 77th Div., moved to 78th Div. Area.

2d Lt. Douglas T. Newbold, F. A.-O.R.C., 308th Field Art. moved to 1st Corps Area.

2d Lt. Austin D. Higgins, Inf.-O.R.C., 361st Inf., 98th Div., moved to 77th Div. Area.

National Guard Orders.

Special to The New York Times.

ALBANY, May 8.—These National Guard orders were bulletined in the office of the Adjutant General today:

COMMISSIONS.

Thompson, Capt. Harold W., 27th Div. Train, for assignment to 1034 Wagon Co.
Clare, 2d Lt. John E. J. Jr., 244th Art., for assignment to 2d Bn. Hdqrs.
Hanney, 2d Lt. Thomas F., 244th Art., for assignment to Battery A.

MISCELLANEOUS.

Officers and enlisted men detailed to Camp Smith at Peekskill who are not paid from Federal funds will be allowed subsistence at the rate of $2.50 a day for officers and for enlisted men.

The Commanding General is authorized to detail one officer not above the grade of Captain to duty at Camp Smith, Peekskill, from June 15 to Sept. 7 for the purpose of taking charge of the stables.

Suavet, 1st Lt. Henry E., is detailed to Camp Smith from May 11 to Sept. 7 for the purpose of inspecting and supervising small arms practice.

Naval Orders.

Special to The New York Times.

WASHINGTON, May 8.—The Bureau of Navigation published these orders today:

CAPTAIN.

Johnson, T. L., to Nav. Att., American Emb., Paris, and additional duty, Nav. Att., American Emb., Madrid, Spain.
Pope, R. E., to duty in Asst. Sec'y ofce.

COMMANDERS.

Downes, J., to command Subm. Div. 11.
Baum, G. M., to Nav. War Coll.
Taffinder, H. A., to duty with Nav. Mission to Peru.
Woods, J. S., to command the Farquhar.

LIEUT. COMMANDERS.

Hoogewerff, P., to Nav. Aca.
Smith, J. D., to 11th Nav. Dist., San Diego.

LIEUTENANTS.

Compton, J. P.; Dague, B. H.; Furey, B. G.; Gieselmann, A. O.; Hoefler, K. J.; Huse, L. O.; Jones, E. H.; Jupp, H. D.; Kidder, E. J.; Smith, C. R.; Smith, H. H.; Teasley, W. A.; Thompson, T. B.; Thompson, W. M.; Vytlacil, N.; Waldridge, E. D.; Withers, C., to duty 3d Nav. Dist.
Baker, W. D., to Portsmouth, N. H., Yd.
Brown, J. D., to Nav. Home, Phila.
Curies, H. E.; East, C. S., to the Pittsburgh.
George, N. R., to Nav. Tra. Sta., Hampton Rds.
Nichols, C. L., to Nav. War Coll.
Martin, L. L., resignation accepted.
Dismukes, W., to duty as Asst. Cost Inspr., Bethlehem Shipbdg. Corp., Quincy, Mass.
Gilmore, W. W., to Nav. Sup. Sta., Hampton Rds.
Mullen, E. E., to rec'g ship at San Francisco.
Royar, M. L., to Mare Id. Yd.
Liquel, C. H., to Bur. Aero., Navy Dept.
Faber, M. C., to Nav. Air Sta., Hampton Rds.
McPherson, J. G., to Bur. Constr'n and Repair, Navy Dept.

Corey, Lieut. D., died Nav. Hosp., Washington, April 28.

Marine Corps Orders.

Special to The New York Times.

WASHINGTON, May 8.—The Marine Corps Headquarters published these orders today as of the dates indicated:

MAY 1.

Enyart, 1st Lt. H. B., to Pearl Hbr.

MAY 3.

Moses, Col. T. H., to Boston Yd.
Eastman, Maj. N. A., to duty as Div. Mar. Offr., Div. 3, Bat. Ship Divs., Bat. Fl.
Farquharson, Maj. R. B., to Quantico.
Harrison, Maj. W. S., to 1st Brig., Port au Prince.
White, Maj. A. J., to Parris Id.
Hardy, Capt. H., to Quantico.
Jeffords, Capt. J. F., to the Tex.
Muldrow, Capt. C. N., to Key West, Fla.
Smith, Capt. O. P., to Hdqrs., Mar., Washington.

MAY 5

Reynolds, Capt. G. B., to 2d Brig., Santo Domingo.
Eller, Capt. E. E., to 1st Brig., Haiti.
1st Lts. Meigs, C. W., Schuler, T. McK., to 1st Brig., Haiti.
1st Lts. Connelly, C., Kirkpatrick, E. C., to 2d Brig., Santo Domingo.

MAY 6.

Whaling, 1st Lt. W. J., to Quantico.
Stamper, 1st Lt. W. J., to Mare Id. Yd.

MAY 7.

Meyers, Col. J. T., detached Hdqrs. Dept. of Pac., M. B., N. O. B., San Diego.
Kingston, Capt. A., to Norfolk Yd.
Capt. Grimm, C.; Martin, C. H.; West, R. E.; Bone, B. A.; Kearney, M., and 1st Lts. Martenstein, J. K.; Harding, W. L.; Rinck, W. F. E.; Reagan, L. R.; Plambeck, G. A.; Skinner, R., and Robinson, R. R., to Quantico.
Bayliss, 1st Lt., C. D., to 1st Brig., Port au Prince.

(No order issued under date of May 2).

Public School Notes.

DR. O'SHEA'S OFFICE HOURS.—The new Superintendent of Schools, Dr. William J. O'Shea, announces in his first general circular to district superintendents and principals:

"Unless a formal appointment has been made, pressure of official duties will make it impossible for me to grant interviews in relation to personal matters, except on Thursday afternoons between 3:30 and 5:30, when visitors will be received in Room 707, in the order of their arrival. Moreover, it will greatly facilitate the disposition of business if those seeking interviews will forward to me in writing a resume of the essential facts of the matter they wish to discuss."

BOYS' WEEK.—With regard to Boys' Week, Superintendent O'Shea says: "To all schools which participated in the exercises held in connection with Health Day and Boys' Week, I wish to extend my sincere congratulations. The appearance, the marching and the general behavior of the pupils who participated in the Boys' Week parade brought forth many favorable comments. To Mr. R. B. Butler, Chairman of the Boys' Week Committee, District Superintendent Joseph H. Wade, Director Aldinger and his official staff, Directors Gartlan and Rexford, as well as the principals of the various schools which participated, great credit is due.

SUPERINTENDENT O'NEILL'S TERRITORY.—Charles E. O'Neill, who was elected a district superintendent at the meeting of the Board of Education on April 23, has been assigned to take charge of Districts 25 and 40, formerly in charge of Superintendent Charles W. Lyon.

PARENTS DAY AND THE CHURCHES.—Clergymen, priests and rabbis throughout the city will deliver addresses appropriate to Parents' Day this week-end in churches and synagogues, emphasizing the value of closer understanding between parents and children. In a letter sent out yesterday to more than 2,000 leaders of various denominations, the United Parents' Associations of Greater New York Schools requested that its work be brought before all congregations. The U. P. A. is non-political and non-sectarian and devoted to securing better conditions for the school child through the parents. Part of the letter to the clergymen reads:

"After all, we have much in common. We are both developing better men and women. You reach the home through the Church—our contact is through the school. Our big task is arousing fathers and mothers to their responsibility. Isn't that yours, too? We are bringing parents into greater sympathy with the teachers' problems, knowing that team work between them brings the finest results to the child. Parents who keep abreast of school work keep their hold on their children. The mutual interests and affection keep homes together, leaving a lasting influence.

"You who sincerely believe in strengthening home ties know what good we can accomplish in this city. Nearly ninety separate associations and hundreds of individuals are united with us for effective work. For three years our members have done earnest pioneer work. We have made a good start. We have accomplished constructive results. We have gained the confidence of many educators and citizens.

"We need a membership commensurate with the million school children whose interests we protect and serve."

Wills for Probate.

New York.

CLINCH, CORNELIA B. (April 9). At least $5,000. To husband, Edward, executor.

CORLE, MARTHA V. (April 18). Estate, $4,000. To husband, Christianus, executor.

DOBBINS, JULIETTA C. (April 26). Estate, $15,000, real and $15,000 personal property. To husband, William, executor.

DWYER, MARTHA (April 11). Estate $1,500. To sister, Sadie George, executrix.

LYNCH, HANNAH (Jan. 9). Estate, $5,500, divided equally among sister, Mary Sullivan, and brothers, James and Cornelius. Thomas F. Murray, executor.

McTIERNAN, MARY (April 10). Estate, $2,500. To daughter, Mary Ward, executrix; son, Edward Maher, and James J. McTiernan, $500 each.

PERUSA, ANTON (April 30). Estate, under $2,000. To sister, Kate Obradorie, and Mary Rudenjak, $500 each; to Anton H. Wilkes, executor, $800.

RAY, CHARLES M. Estate, less than $10,000. To nephew, Frank Ray Hare, executor.

REDFIELD, JOHN MANSFIELD (April 25). Estate, over $5,000. To widow, Ellen Redfield, executrix.

ROBERTSON, WALLACE F. (April 27). Estate, less than $10,000. To widow, Katherine, executrix.

Kings.

ALEXANDER, JAMES K. (April 24)—Estate $13,500, to widow, Matilda Alexander, executrix, 43 144th Street, Jamaica, Queens.

BAULSIR, MINERVA A. H. (April 24)—Estate, realty, $5,000; personal property, $1,000. To children, Clarence H. Baulsir, executor, 291 Sherman Street; Jesse S. Baulsir, 44 Mountain Avenue, Maplewood, N. J.; Augustus Baulsir, 71 Pennsylvania Avenue; James F. Baulsir, 536 Eleventh Street; Joseph W. Baulsir, 76 Baldwin Avenue, Jersey City, and Minnie E. Corbett, 2,779 Bedford Avenue.

FEDERICO, FRANK P. (June 1, 1923)—Estate, $1,000, to a sister, Fermia Federico, Dividia, Italy. Nazzareno Onorato, executor, 7,901 Thirteenth Avenue.

HOWER, JACOB (June 30, 1923)—Estate, realty, $6,000; personal property, $25,000. To widow, Sarah J. Hower, North Fourth Street, Lewisburg, Pa. The decedent, who was a resident of Lewisburg, had realty in Brooklyn, in relation to which a copy of his will is filed in Kings County.

MAY, WILLIAM A. (March 28)—Estate, $7,000, to widow, Nellie E. May, executrix, 1,153 Pacific Street.

SHEFFELIN, MARIE E. (May 2, 1924)—Estate, $6,000, to sisters, Anna M. Denton, executrix, and Eva K. Kleber, 45 Hopkinson Avenue, equally.

STAGG, ADA M. (April 28, 1916)—Estate, value not reported, to a sister, Carrie M. Stagg, executrix, and brother, Pierce M. Stagg. The decedent was a resident of Washington, D. C., and a copy of her will is filed in Kings County in relation to part of her estate there.

The Civil Service.

United States.

The commission will receive applications for examination on June 4 for these positions:

JUNIOR PHYSICIST and JUNIOR TECHNOLOGIST—For vacancies in the Bureau of Standards, Department of Commerce, for duty in Washington, D. C., or elsewhere. The entrance salary will be $1,860. The work of the Bureau of Standards includes many branches of physics, chemistry and engineering.

FOR JUNIOR PHYSICIST—Examination will be given in the following optional subjects: Electricity, heat, mechanics, optics, physical metallurgy, radio. Competitors will be rated on general physics, 20; mathematics through calculus, 25; practical questions on each optional subject chosen, 30; education, training and experience, 25.

FOR JUNIOR TECHNOLOGIST—Examination will be given in the following optional subjects: General technology, leather technology, oil technology, paper technology, rubber technology, textile technology. Competitors will be rated on general chemistry and elementary physics, 20; mathematics up to and including calculus, 25; practical questions on each optional subject chosen, 30; education, training and experience, 25. Applicants must not have reached their thirty-fifth birthday.

AUTOMATIC 3-A ADDRESSOGRAPH OPERATOR and F-1 ADDRESSOGRAPH OPERATOR—For vacancies in the Departmental Service at Washington. The entrance salaries will be as follows: Automatic 3-A addressograph operator, $1,320 a year; F-1 addressograph operator, $1,140 a year. All citizens of the United States may enter. Competitors will be rated an elementary mental tests, 25; practical questions on the operation and care of addressograph machines, 50; experience in addressing machine work, 25. For automatic 3-A addressograph operator, applicants must show that they have had at least three months' experience. For F-1 addressograph operator, applicants must show that they have had at least one month's experience. Applicants must have reached their 18th but not their 70th birthday.

ASSISTANT EXAMINER—For vacancies in the Patent Office, Washington, D. C. The entrance salary will be $1,800 a year. Men and women may enter. Competitors will be rated on physics, 20; mechanical drawings, 20; technics, 20; optional subject 20; mathematics, 10; language, 10. Optional subjects—The applicant must select one of the following optional subjects in which examination is desired: Chemical engineering, civil engeering, electrical engineering, electrochemistry, general chemistry, mechanical engineering. Applicants must have reached their 20th but not their 50th birthday.

BANKRUPTCY SALES.

IN THE DISTRICT COURT OF THE United States for the Southern District of New York.—In Bankruptcy.—In the matter of IRVING ROBINSON, Bankrupt.—Chas. Shongood, U. S. Auctioneer for the Southern District of New York in bankruptcy, sells Tuesday, May 13th, 1924, by order of the Court, at 2 P. M., at 97 Hester St., Borough of Manhattan, assets of the above bankrupt, consisting of household goods, crockery, glassware, fixtures, etc.

JUDSON B. WILDS, Receiver.

MARSHALL S. HAGAR, Attorney for Receiver, 183 B. 40th, New York.

Inspection May 10th and 12th.

Fire Record.

P. M. Loss.
11:40—1,429 Boston Road; A. Rubin..; Slight
A. M.
12:15—203 W. 147 St.; Lewis Romenesesky, Not given
12:20—8 E. 12 St.; vacant lot; not given; not given.
1:55—50 Bowery; J. Fisher; not given. Not given.
6:25—48-54 W. 26 St.; Kais & Co. Not given
9:40—164 8 Av.; Wallace Duncan..... None
8:25—526 W. 26 St.; Everbright Closet Seat Co. Not given
8:50—30 Av.; Ashton estate..... Slight
10:00—548 E. 66 St.; not given; not given. Not given
P. M. Loss.
12:10—27-29 Barclay St.; rubbish; not given; Not given
1:30—114 W. 134 St.; not given.... Slight
7:50—250 W. 154 St.; W. Houson.. Not given
7:50—308 Amsterdam Av.; not given.. No damage
8:00—1,529 Parker St.; M. Callahan.. Not given
8:15—234 W. 35 St.; not given.. Not given
8:30—47 E. Houston St.; Gress Lumber Co. Not given
8:50—142 W. 144 St.; A. William.... Slight
8:50—9 E. 2 St.; B. Cohen..... Slight
1:30—832 Westchester Av., auto; Dr. Friedberger..... Slight
5:55—75 W. 45 St., auto; H. Kumbermann. Slight
9:15—841 Washington St.; J. Sheehan. Not given
9:20—115 E. 175 St.; not given.... Slight
10:00—2 and 4 Gouverneur St.; J. Pensahen..... Not given
10:15—24 E. 22 St.; not given..... Not given
10:20—1,065 3 Av.; S. Cutler..... Not given

Estates Appraised.

New York.

BALDWIN, MARGARET C. (Jan. 10). Estate, $35,112, divided equally among ten nieces and nephews. Charles E. Tralnor, executor.

BAXTER, GERTRUDE (Oct. 22, 1922). Estate, $282,142. To daughter, Edith G. Watson, life estate in two-thirds of residue, in value $176,085; to granddaughter, Gertrude Watson, life estate in one-third of residue, in value $88,042, and surviving life estate in above two-thirds. The Manufacturers Trust Company, executor.

CROOKS, WILLIAM (July 16, 1923). Estate, $20,205. To friend, Grace Worck, $5,000; residue of estate divided among three nieces, a nephew and a sister. Irving Bank-Columbia Trust Company, executor.

FERRIS, SHERWOOD B. (Aug. 1, 1923). Resident of New Jersey, New York estate, $80,376, divided among children and grandchildren. Eleanor A. and Isabel S. Ferris, executrices.

GRABENHEIMER, NATHAN (Nov. 25, 1923). Estate, $191,856. To widow, Babette, executrix.

MORGAN, PENELOPE C. (Aug. 3, 1918). Estate, $59,244. To "mutually acknowledged" relation, Adela Overton Girdner, executrix with Penelope G. Miller.

TIERS, CORNELIUS (Aug. 11, 1921). Estate, $1,207,209. To widow, Margaret, $562,100; to daughter, Margaret, and son, Cornelius, $119,540 each; small bequests to two nieces and a friend. Widow and the Farmers' Loan and Trust Company, executors.

Kings.

MAGNAUGHT, HANNAH (Jan. 28, 1923).—Gross estate, $10,584; net, $9,405. To the Corner Stone Temple of the Methodist Episcopal Church, 112 Macon Street, and the Rev. Dudley O. Osterheld, executor, 1,014 Lorimer Street, each $1,000; to a nephew, Edward Nickson, 244 Deep Dill Road, Preston, England, $3,000; to the Methodist Episcopal Hospital, Seventh Avenue and Sixth Street, and the Methodist Episcopal Home for the Aged, Park Place, each $7,184; to four friends, each $400, and to a friend, Mrs. Cora M. Dudgeon, $4to. The estate consists of jewelry, $1,100, and bank deposits, $9,484.

PURCELL, JAMES (Nov. 18, 1923).—Gross estate, $3,504; net, $2,811. To a friend, Murray C. Kiggins, executor, 9 Bradford Place. The estate consists of bank deposits.

SCULLY, EDWARD J. (Sept. 5, 1923).—Gross estate, $35,079; net, $32,754. To daughters, sons and Marie and Irene Scully, each $7,591; John J. Scully, $10,423, and Edward J. Scully, 222 Macon Street, $7,148. Patrick O'Brien, 23 New York Avenue, executor.

Police Department.

Commissioner Enright issued these orders yesterday:

Transfers and Assignments.

LIEUTENANTS.

From precincts indicated to Headquarters Division, Training School, assignment to desk duty discontinued—Louis F. Costuma, 1; James B. Nestor, 13.

Temporary Assignments.

LIEUTENANT—Adam McMullin, 4th Precinct, to Headquarters Division, Training School, for 7 days, from May 9, 1924.

PATROLMEN.

George S. Terminello, 28th Precinct to Detective Division, to duty in office of the District Attorney, New York, May 17; Leo J. Fitzgerald, 46th Precinct to Detective Division, to duty in office of the District Attorney, Bronx, May 11; John W. Creamer, 74th Precinct to Headquarters Division, to duty in Division of Repairs, for 7 days, from May 9; Frederick Hanson, 118th Precinct to Headquarters Division, to duty in raided premises, for 8 days, from May 8.

From precincts indicated to Headquarters Division, Special Service Division, assigned to duty in plain clothes, for 7 days, from May 9—Joseph F. Wind, 5; Hugh McCann, 28; John Sheehy, 39.

Leave Without Pay.

PATROLMAN—John J. Fournier, 46th Precinct, for 2 days, from 12:01 A. M., May 24.

Sick Leaves Granted.

DEPUTY INSPECTOR—Thomas M. Fay, Detective Division, Main Office Division, to June 5.

PATROLMAN—August Kunze, 28th Precinct, for 30 days, from May 9.

Pay on Sick Report Approved.

SERGEANT—Albert E. Smith, 87th Precinct, from March 6 to March 12.

PATROLMEN.

Frank G. Wilson, 1st Brecinct, from March 6 to March 9; John Keany, 31st Precinct, from March 19, during disability; Patrick E. Madigan, 83d Precinct, from March 4, during disability; Louis F. Vitz, 80th Precinct, from March 18, during disability; John J. Foley, Traffic Precinct B, from March 17, during disability; Thomas F. Griffin, Traffic Precinct B, from March 9 to March 16; Edward P. Russell, Traffic Precinct C, from March 12, during disability; Albert Bruder, Motorcycle Squad No. 2, from March 15, during disability.

Assignments.

CIVILIAN LABORERS.

From precincts indicated to 5th Precinct, to May 14—John Withers, 15; Gaetano Puzzo, 21.

Coast Guard Orders.

Special to The New York Times.

WASHINGTON, May 8.—The Coast Guard Headquarters published these orders today:

Wilcox, Lt. Comdr. G. E., assigned Phila., and to command that of the Downes when placed in commission.

Brockway, Lt. Comdr. B. L., assigned to command the Gresham.

BANKRUPTCY SALES.

IN THE DISTRICT COURT OF THE United States for the Southern District of New York.—In Bankruptcy.—In the matter of JOE PERLMUTTER and MAX WOLF individually and as copartners trading as PERLMUTTER & WOLF, Bankrupt.—Chas. Shongood, U. S. Auctioneer for the Southern District of New York in bankruptcy, sells Monday, May 19th, 1924, by order of the Court, at 10:30 A. M., at 74 Stanton St., Borough of Manhattan, assets of the above bankrupt, consisting of groceries, dairy products, canned goods, fixtures, etc.

JOSEPH BUCKWALTER, Receiver.

FURMAN, THAYER & VREELAND, Attorneys for Receiver, 15 Park Row, New York.

Inspection May 16th and 17th.

IN THE DISTRICT COURT OF THE United States for the Southern District of New Yor.—In Bankruptcy.—In the matter of SAMUEL FEUER, Bankrupt.—Chas. Shongood, U. S. Auctioneer for the Southern District of New York in bankruptcy, sells Wednesday, May 14th, 1924, by order of the Court, at 10:30 A. M., at 15 Pitt St., Borough of Manhattan, assets of the above bankrupt, consisting of flour, baking supplies, baking machinery, fixtures, utensils, furniture, etc.

WALTER L. BRYANT, Receiver.

JAMES S. KLEINMAN, Attorney for Receiver, 15 Park Row, New York.

Inspection May 12th and 13th.

IN THE DISTRICT COURT OF THE United States for the Southern District of New York.—In Bankruptcy.—In the matter of of THOMAS HARDY & SON, Bankrupt.—Chas. Shongood, U. S. Auctioneer for the Southern District of New York in bankruptcy, sells Tuesday, May 20th, 1924, by order of the Court, at 10:30 A. M., at 40 Washington St., Portchester, N. Y., assets of the above bankrupt, consisting of machinery, fixtures, etc.

JULIUS LICHTENBERG, Trustee.

WILLIAM DUELL, Referee in Bankruptcy.

SIDNEY FERTIG, Attorney for Trustee, 220 Broadway, New York.

Inspection May 17th and 19th.

IN THE DISTRICT COURT OF THE United States for the Southern District of New York.—In Bankruptcy.—In the matter of STEWART TIEMAN, INC., Bankrupt.—Chas. Shongood, U. S. Auctioneer for the Southern District of New York in bankruptcy, sells this day, Friday, May 9th, 1924, by order of the Court, at 10:30 A. M., at 147 W. 44th St., Borough of Manhattan, assets of the above bankrupt, consisting of ladies' shoes, chairs, desks, show case, fixtures, etc.

PERCIVAL WILDS, Receiver.

BOND & EBBOTT, Attorneys for Receiver, 30 Broadway, New York.

THE WEATHER

WASHINGTON, D. C., May 8.—The weather chart of Thursday night showed an extensive area of low barometric pressure embracing practically all districts from the Mississippi Valley to the Atlantic Coast with centres of minimum pressure over Virginia, Ohio and Eastern Iowa. It also showed low barometric pressure west of the Rocky Mountains and high barometric pressure along the northern border, from the Canadian Maritime Provinces westward to the Rocky Mountains. Rains have been general within the last twenty-four hours east of the Mississippi River, and over Iowa, Minnesota and the Dakotas. In other parts of the country the weather remained fair.

Temperatures have fallen considerably since Wednesday night over the interior district of the Mississippi River and over the central Rocky Mountain region.

Temperatures are now generally below normal west of the Rocky Mountains, except along the Atlantic coast, and decidedly above normal west of the Rocky Mountains, the highest temperature reported was 104 degrees at Yuma, Ariz.

In New England and Eastern New York, the lower lake region and the upper Ohio Valley the weather will be unsettled and showery with moderate temperatures Friday and probably Saturday. In the Middle Atlantic States the weather will be unsettled with occasional showers Friday and cloudy Saturday, without material change in temperature. In the South Atlantic States the weather will be fair and cooler on Friday and fair on Saturday. In the East Gulf States, Tennessee and the lower Ohio Valley the weather will be generally fair with moderate temperature Friday and Saturday.

COUNTRY-WIDE WEATHER CONDITIONS.

In the following record of observations at United States Weather Bureau stations yesterday the temperatures given are the highest during the twelve hours from 8 A. M. to 8 P. M. and the lowest during the preceding twelve hours from 8 P. M. to 8 A. M.; the barometer reading and condition of weather are those recorded at 8 P. M., and the rainfall is for the twenty-four hours ended at 8 P. M.

Stations.	*High.*	*Low.*	*Baro. ster.*	*Rain fall.*	*Weather.*
Abilene	78	46	29.86	.14	Rain
Albany	74	56	29.80	.06	Cloudy
Atlanta	66	58	29.76		Clear
Atlantic City	58	52	29.64	.90	Cloudy
Baltimore	64	58	29.56	1.02	Cloudy
Bismarck	52	38	30.16		Cloudy
Boston	58	46	29.68	.12	Rain
Buffalo	52	44	29.68	.18	Cloudy
Charleston	78	68	29.62	.08	Clear
Chicago	58	52	29.70	.04	Cloudy
Cincinnati	66	56	29.70	.38	Cloudy
Cleveland	62	56	29.52	.14	Cloudy
Denver	52	40	....	....	Rain
Detroit	58	50	29.58	.49	Rain
Galveston	76	64	29.92	.46	Clear
Helena	62	36	30.12	....	Clear
Indianapolis	54	..	29.72	.48	Cloudy
Jacksonville	80	68	29.70	....	Pt. Cl'dy
Kansas City	..	..	29.84	....	Cloudy
Los Angeles	80	62	29.76	....	Clear
Milwaukee	46	40	29.70	1.74	Rain
Minn.-St. Paul	40	34	29.84	.44	Rain
New Orleans	76	66	29.76	.02	Clear
New York	62	52	29.71	.30	Cloudy
Oklahoma	60	44	29.94		Clear
Philadelphia	64	54	29.64	.62	Rain
Pittsburgh	66	60	29.52	.52	Cloudy
Portland, Me.	44	30	30.00	.02	Cloudy
Portland, Ore.	56	52	29.80		Cloudy
Salt Lake City	68	46	....		Clear
San Antonio	80	56	29.82		Pt. Cl'dy
San Diego	72	60	29.76		Clear
San Francisco	64	48	29.80		Clear
Seattle	72	48	....		Pt. Cl'dy
St. Louis	50	42	29.72		Cloudy
Washington	68	58	29.52	1.42	Cloudy

Northern New England—Rain Friday and Saturday; moderate temperature.

Southern New England and Eastern New York—Rain Friday and probably Saturday; moderate temperature.

Eastern Pennsylvania and New Jersey—Rain Friday, Saturday cloudy; moderate temperature.

Western Pennsylvania—Showers Friday, cooler in southern portion. Saturday cloudy with occasional showers.

Western New York—Showers Friday and probably Saturday; moderate temperature.

NEW YORK CITY WEATHER RECORDS.

Official Temperatures.

3 AM	59	12 M	56	6 PM	59
6 AM	50	1 PM	60	7 PM	58
8 AM	52	2 PM	61	8 PM	58
9 AM	54	3 PM	63	9 PM	58
10 AM	55	4 PM	62	10 PM	58
11 AM	58	5 PM	60	11 PM	57

Average temperature yesterday, 58.
Average same date last year, 58.
Average same date for 46 years, 59.
High yesterday, 63, at 3 P. M.; low, 48, at 2 A. M.

Barometer—8 A. M., 29.81; 8 P. M., 29.72.
Humidity—8 A. M., 98; 8 P. M., 95.
Wind—8 A. M., east, velocity 22 miles; 8 P. M., east, velocity 24 miles.
Weather—8 A. M., cloudy; 8 P. M., light rain.

Weather In Cotton and Grain States

Special to The New York Times.

WASHINGTON, May 8.—Forecast:

North Carolina, South Carolina, Georgia and Florida—Fair and cooler Friday; Saturday fair.

Extreme Northwest Florida, Alabama and Mississippi—Fair Friday and Saturday.

Tennessee and Kentucky—Cloudy with moderate temperature Friday and Saturday.

Ohio—Showers Friday; Saturday cloudy, occasional showers; moderate temperature.

Illinois—Cloudy and unsettled Friday; probably rain north and central. Saturday, fair, continued cool.

Indiana—Cloudy and unsettled Friday and Saturday; rain Friday; continued cool.

Lower Michigan—Fair Friday and Saturday; continued cool; fresh to strong northeast and north winds.

Upper Michigan—Rain Friday, possibly continuing Saturday; not so cool Saturday in northwest; fresh to strong northeast to northwest winds.

Wisconsin—Cloudy, with rain, Friday, possibly east Saturday; not so cold in west and north.

Missouri—Somewhat unsettled Friday; continued cool. Saturday, fair, warmer.

Iowa—Continued unsettled Friday; some rain; continued cool. Saturday, fair, somewhat warmer.

Minnesota—Rain Friday, rain or snow northwest; continued cool; Saturday fair, somewhat warmer.

North Dakota—Fair Friday and Saturday; somewhat warmer.

South Dakota—Cloudy Friday, possibly rain east; Saturday fair; not so cool.

Nebraska—Cloudy Friday; not so cool northwest; Saturday fair, rising temperature.

Kansas—Cloudy Friday and Saturday; warmer Saturday north.

Montana—Fair Friday; Saturday increasing cloudiness, unsettled in west; warmer Friday and in east Saturday.

Wyoming—Fair in north; somewhat unsettled in south Friday and Saturday; warmer Friday in east.

East Texas—Friday and Saturday unsettled, occasional showers.

West Texas—Friday unsettled, showers; Saturday cloudy.

Urges France to Grow More Cotton.

PARIS, May 8.—France must adopt a policy of intensifying cotton production in her colonies in order to offset the predicted reduction in American cotton exports, Minister of the Colonies Jean Fabry declared today in an address at the Colonial School. "The United States," he said, "will not perhaps always be able to assure our textile industry the tonnage of raw material needed. Our textile manufacturers demand that we intensify production."

Touring SOUTH AMERICA?

Tours arranged around South America including East Coast, West Coast, Trans-Andean railroad and Panama Canal.

Sailings

WESTERN WORLD May 10 July 5
SOUTHERN CROSS May 24 July 19
AMERICAN LEGION June 7 Aug. 2
PAN AMERICA June 21 Aug. 16

Ports of Call:
Rio de Janeiro
Santos, Montevideo
Buenos Aires

For rates and other information apply

MUNSON S. S. LINE
67 Wall Street, New York
Or Local Agents
Managing Operators for
U.S. SHIPPING BOARD

SHIPPING AND MAILS

THE TIDES	Sandy Hook		Governors Island.		Hell Gate.		THE SUN.	
	A.M.	P.M.	A.M.	P.M.	A.M.	P.M.	Rises.	Sets.
High water	11:11	11:31	11:12	11:32	0:56	1:20	A.M.	P.M.
Low water	5:21	5:38	5:55	6:15	7:26	7:38	4:46	6:59

Incoming Steamships

ARRIVED YESTERDAY.

Steamer.	From.	Date.
*Homeric	Southampton	Apr. 30
*Santa Marta	Savanilla	Apr. 28
Rousillon	Havre	Apr. 26
Comanche	Jacksonville	May 3
*Geo. W. Barnes	Tampico	Apr. 30
Cabo Creux	Seville	Apr. 14
Honduras	Tela	May 3
Comanche	Jacksonville	May 3

DUE TODAY.

Berengaria	Southampton	May 3
Byron	Piraeus	Apr. 10
Giuseppi Verdi	Naples	Apr. 25
Hansa	Hamburg	Apr. 29
Cabo Espartel	Malaga	Apr. 14
Chas. H. Cramp	Colon	Apr. 29
City of Auckland	Gibraltar	Apr. 13
Florence Luckenbach	Colon	Apr. 28

DUE TOMORROW.

Business Opportunities.

Bank and business references required. Rate $1.00 a line.

Despite care to prevent, persons with dishonest intent sometimes respond to advertisements. Investigate all replies.

CAPITAL WANTED.

CAN BUY PLATEGLASS MIRROR FACTORY on unusual favorable terms; after thorough investigation I found same profitable; I desire party with $25,000 to join me on equal investment basis, active or inactive. D 693 Times Downtown.

EXCEPTIONAL OPPORTUNITY FOR party with $5,000 or more to promote manufacturing of a newly patented automobile accessory of long-felt want; references exchanged; personal interview only. A 1140 Times Harlem.

YOUNG MAN WITH EXECUTIVE ABILITY to invest his time and a few thousand in a well going and growing real estate brokerage business; a fair income assured; personal interview necessary. I. Gordon, 60 East 42d St.

YOUNG MAN INVENTED AMERICA'S greatest amusement game; winner; any city or resort; wonderful; consider partner, person able finance; quick action necessary. Apply Hotel Hudson, West 44th St., Room 73.

PATENTED STORY-BOOK IDEA TELLING story, using "movie" pictures in stills, for sale or partner. Address Box 120, 219 7th Av.

A FEW INDIVIDUALS TO PROVIDE $20,000 to build and demonstrate new machine with excellent prospects. P 333 Times.

CAPITAL TO INVEST.

WE HAVE A CLIENT WHO IS WILLING to finance a well rated and organized business whose sales can be increased through advertising—mail order, retail or wholesale; personal or managerial participation not necessary. Write for personal interview, W 512 Times.

BUSINESS EXECUTIVE, LONG EXPERIENCE, will invest $20,000 or more in legitimate profitable enterprise; explain organization, enclose balance and profit and loss account for at least 3 years, show expansion possibilities; no brokers; confidential. G 251 Times.

DESIRE PARTNERSHIP IN RELIABLE enterprise; will invest $13,000; best references. B; B., 3,802 Broadway.

BUSINESS CONNECTIONS.

HAMBURG, GERMANY.
Old, well known firm in Hamburg, with complete office staff, having lost some trade through war, wants to take up new business with American exporters; firm is well organized, having agents in larger cities. References, Chambers of Commerce, Hamburg, any big bank, also old Hamburg merchants; even New York references can be given; with owner of firm at present in New York, matters can be discussed. X 2132 Times Annex.

MANUFACTURERS, JOBBERS AND others who have household appliances and kitchen needs, particularly new inventions requiring introduction and exploitation, have a wonderful opportunity presented them for utilizing available stands in the largest and finest market house in the world, located in the heart of Newark, N. J., patronized by many thousands daily; long or short time rentals as desired. Apply to Perbett McCarthy, General Manager, Centre Market, Newark, N. J.

BELFAST — EMBROIDERY DESIGNER IN constant touch with all leading handkerchief manufacturers in Belfast and district is prepared to undertake buying agency for an American house, and invites correspondence. Box 1179, Dorland Agency, Ltd., 14, Regent St., London, England.

MEXICO.
Established representative of American manufacturers in Mexico open for additional representations and wishes to communicate with reliable firms while in New York; best commercial references. A 1063 Times Annex.

COLLEGE EDUCATION, A. B. DEGREE plus experience in security analyzing, insurance work; successful salesmanship, means that some one needs my services; salary secondary to opportunity; open for offer. 27 Times 165 Broadway.

ASSOCIATE WANTED WITH REAL SALES ability, sell manufacturing rights auto signal device; investment welcome but not necessary. Phone Barclay 6100 Saturday, 10 to 1

SALESMAN WISHES LIVE, SUBSTANTIAL selling proposition, manufacturing or jobbing; excellent references; details first letter. N 721 Times Downtown.

ESTABLISHED IMPORT FIRM IN HAvana, Cuba, desires connection with American export firm for Cuba and Mexico. S 975 Times Downtown.

POSITION DESIRED BY GENTLEMAN OF means having highest financial, social and business qualifications. B 317 Times.

SALES OFFICE AND SHOWROOM, LOcated on 5th Av., will handle manufactured or imported item of merit. G 219 Times.

SALES AGENTS, WITH OFFICE AND showroom in Madison Square district; open for lines of merit. B 302 Times.

MEXICO SALESMAN, EXPERIENCED, speaking English, Spanish perfectly desires agency. P 332 Times.

Distributors Wanted.

EXCLUSIVE REPRESENTATIVES WANTed for States of New York, New Jersey, Pennsylvania, Rhode Island and Connecticut for attractive new automobile equipment approved by dealers and car owners for beauty, utility and economy; big sales possibilities; opportunity for substantial and steady profits for years; territory free; applicant must be able to finance own stock and sales requiring $2,000 to $5,000 according to the territory used; the idea is new; article patented; references given and required. Write W. H. Brown, 351 Little Building, Boston, Mass.

THE OWNERS OF DESIRABLE MANhattan, New York State, and New Jersey territory selling rights for advertising novelty will dispose of those rights on account of other business interests. V 686 Times Downtown.

THE OWNERS OF DESIRABLE MANHATtan, New York State and New Jersey territory selling rights for advertising novelty will dispose of those rights on account of other business interests. V 686 Times Downtown

BUSINESS SERVICE.

EFFECTIVE SALES LETTERS.
folders, circulars, booklets, &c., expertly planned and written; complete advertising service. QUAYLE, 207 4th Av. Stuyvesant 6721.

TYPEWRITER SERVICE, EXPERT REpairing, rentals, supplies, old machines rebuilt new. Metropolitan Typewriter Exchange, 1 Union Square. Stuyvesant 0673.

ESTABLISHED OFFICE WILL GIVE EXpert sales representation to good house; qualified handle any line. Phone Barclay 6027, or write K 984 Times Downtown.

ARCHITECTS AND ENGINEERS.
Goldschlag & Fletcher, 1,482 Broadway. Free consultation and sketches. Bryant 4629.

ADVERTISE — COUNTRY PAPERS, ALL publications; send for catalogue. Owl Agency, Times Building.

MULTIGRAPHING, ADDRESSING; LOWest prices. Flexo Letter Co., 461 8th Av. Chickering 4143.

HIGH-GRADE MULTIGRAPHING, 1ST thousand $2, additional thousands $1.25. Bryant 7583.

MAIL ORDER NEWS, 500 FIFTH AV., explains mail order business; 25c postpaid.

FOR SALE.

Plants and Factories.

MACHINE SHOP FOR SALE, LOCATED IN Philadelphia, manufacturing equipment for silk and knitting mills; established business, or would consider partner, practical man, to purchase share of one partner and move entire plant to vicinity of New York. X 2105 Times Annex.

Stores and Shops.

BEAUTY PARLOR FOR SALE.
In excellent neighborhood, 5th Av., New York City; all electrical equipment and furniture in very good condition; owner leaving for Europe, forced to sell; sacrifice at $3,000. G 232 Times.

50TH ST., WEST OF 5TH AV.; LEASE furniture and fixtures going dress shop for sale. T 151 Times.

FOR SALE.

Garages.

GARAGE, WEST SIDE; 63C FOOT; 200 car capacity; now 230 pleasure cars; security only; requires $15,000 cash to handle. J 385 Times.

Hotel and Furnished Room Houses.

THE INTERNATIONAL INN,
Located at South Schroon on Schroon Lake, Adirondack Mountains; finest road house location between New York and Montreal; building 2 years old, everything new and modern, all furnished ready to start business now; part cash required, balance terms to suit. If interested writ for full information. Geo. W. Lunn (owner), South Schroon, N. Y.

LARGE BOARDING HOUSE ACCOMMOdating 50 guests; all conveniences; located at Fleischmann's; easy terms to right party. Address Everett & Treadwell Co., Kingston, N. Y.

Miscellaneous Businesses.

I OFFER FOR SALE THE PUBLIC market at 162d St. and Washington Av., Bronx; the market is completely equipped and well advertised, consists of: Butcher shop, dairy, groceries and delicatessen, fruits and vegetables and open air bakery. The market is reputed to be the best equipped and most up-to-date in New York City; long-term lease, at reasonable rental. Apply to M. Thompson, 189 Montague St., Brooklyn, N. Y.

GENERAL STORE, GROCERY, MEAT, confectionery, novelties, paints; in fact, anything and everything; gas station, 4-car garage; buildings first-class; in business 65 years; homestead one of the finest on the Cape, with every modern improvement; partly furnished; the entire estate as neat as a pin; owner's death places this at a figure surprisingly low. Col. B. de Mossin, Harwichport, Mass.

FOR SALE—BEST AND MOST COMPLETE automotive electric company in livest city in Southwest; best location in town; have five-year lease; splendid organization, skilled workmen, salesmen; forced to sell account health. Write to R. D. Owen, 25 Hampton Av., Schenectady, N. Y.

WE ARE OFFERING SOME VERY CHOICE business properties in Westchester County.
HUDSON REALTY CO.,
290 Huguenot St., New Rochelle, N. Y.
Phone 1328.

Leases.

CONCESSIONS FOR RENT.
To let, at the Trouville Hotel, Long Beach, cafeteria on beach under the board walk; also cigar stands; none but live wires need apply. Room 1712, Tribune Bldg., N. Y. C.

RESTAURANT PRIVILEGE AVAILABLE in new club now being completed; club has 135 bedrooms; membership 5,000; restaurant seats 400; kitchen and dining rooms fully equipped; would like to hear from experienced men of responsibility. S. M., 915 Union Bldg., Newark, N. J.

FINANCING—LOANS.

GRAMERCY FINANCE CORPORATION.
Operating under New York State Banking Dept.
Loans made to salary and wage earners and merchants; monthly or weekly payments; prompt service without red tape; call or send for our booklet.
12 West 28th St.
Phone: 2720 Madison Square.

NO LOAN TOO LARGE,
NO LOAN TOO SMALL,
ON
DIAMONDS, JEWELRY, FURS, SILVERWARE, CLOTHING, RUGS AND ALL KINDS PERSONAL PROPERTY. Money loaned on furs while in storage.
PRIVATE ENTRANCE FOR LADIES.
PAUL KASKEL & SONS,
9 COLUMBUS AV. EST. 1882.
Bet. 59th and 60th Sts. Col. 1442-3.

BUSINESS AND PERSONAL LOANS.
Loans to $5,000, one year or less, weekly or monthly payment plan; no chattels, no pawns, no salary assignments. Call or write for booklet.
THE MORRIS PLAN COMPANY,
Resources over $19,000,000.
Main office, 261 Broadway.
1 Union Square, 804 Manhattan Av., B'klyn.
203 Grand St. 28 Court St., Brooklyn.
361 East 149th St. 1668 Pitkin Av., B'klyn.
Under supervision State Banking Dept.

AUTO OWNERS—QUICK LOANS, lowest rates; no publicity; car remains in your possession; repayments on monthly plan; confidential; other collateral considered. Peerless Finance Corp., 1,780 Broadway (Geodrich Building), near 58th St. Circle 5748.

BETHLEHEM FINANCE CORPORATION.
AUTO OWNERS, QUICK ACTION;
CAR IN YOUR POSSESSION;
CONFIDENTIAL.
NO RED TAPE; LOWEST RATES.
MORTGAGE LOANS, RENT ASSIGNMENTS.
1,650 Broadway, corner 51st St. Circle 0065.

LIBERAL TERMS CONFIDENTIAL.
Loans on customers' accounts, non-notification, rent assignments, other good collateral.
MODERN MERCANTILE CO.,
599 Broadway. Worth 7392.

BUSINESS LOANS.
We advance money to reliable business men whose propositions have merit on notes and other good securities.
UNITED STATES GUARDIAN CORP.,
19 WEST 44TH ST.

OUTSTANDING ACCOUNTS FINANCED ON liberal terms and at lowest rates; confidential; quick service assured. Mercantile Factors' Corporation, 212 5th Av. Madison Square 3657.

BARCLAY FINANCE CORPORATION loans on accounts receivable, rent assignments, notes and securities; quick service. 299 Broadway. Worth 2685.

IMMEDIATE LOANS ON CARS
while used or in storage; confidential.
CIRCLE AUTO FINANCE CO.,
250 West 57th St, Circle 7374.

AUTOMOBILE LOANS; MORTGAGES; rents; lowest rates. Prudent Finance, 1,674 Broadway. Circle 3626.

AUTOMOBILE OWNERS OBTAIN LOANS while using cars; quick answers; confidential. Bryant 2385.

TRADE ACCEPTANCE SPECIALIST OFfers service firms needing working capital.

BANK MUST STAND SUIT.

Its Motion to Dismiss Action of Harry Cram Is Denied.

Supreme Court Justice Carswell in Brooklyn yesterday denied a motion by attorneys for the Wheatley Hills National Bank to dismiss an action to recover $4,340 by Harry Cram, a son of J. Sergeant Cram, on the ground that the complaint did not state sufficient facts.

The amount asked by Cram is for securities and other property he alleges were taken by burglars, who broke into the bank on April 14, 1923. The theft included shares of the Wheatley Hills National Bank, for which new certificates have been issued to Cram.

ARIZONA EDITOR IS JAILED.

Released in Five Hours Pending Hearing on Habeas Corpus Writ.

PHOENIX, Ariz., May 8.—After serving five hours in the Final County jail at Florence, Ariz., on failure to pay a fine of $300 imposed by Judge S. H. Abbey, who adjudged him in contempt of court, J. W. Spear, editor of The Arizona Republican, was released in the custody of his attorney pending a hearing by the Maricopa County Superior Court, Saturday, on a writ of habeas corpus.

The editor was cited for contempt by Judge Abbey yesterday in connection with the publication of an editorial in The Republican, commenting on the Court's action in a recent murder case.

51 Get Diplomas as Nurses.

The thirtieth annual commencement exercises of the School of Nursing of the Presbyterian Hospital, Seventieth Street and Madison Avenue were held last night in the Madison Avenue Presbyterian Church. Fifty-one graduates received diplomas. The address was delivered by the Rev. George Alexander, pastor of the Old First Presbyterian Church. The exercises were followed by a reception.

O'SHEA OUTLINES HIS SCHOOL POLICY

Professional Considerations Alone to Determine in Filling Positions, He Asserts.

FREEDOM FOR TEACHERS

Influences—Social, Religious or Political—to Operate Only for Upbuilding of Service.

Dr. William J. O'Shea, who succeeded Dr. William L. Ettinger as City Superintendent of Schools last week, sent out his first general circular to district superintendents and principals of the public school system yesterday, announcing that, as far as lies within his power, "professional considerations alone should and will determine not only the policies to be followed, but also the persons named to fill positions of every rank and level within the teaching service."

"May I take this informal method of acknowledging the many letters of congratulation which I have received and to thank the senders for the good wishes therein expressed?" Dr. O'Shea states.

"I fully appreciate the grave responsibilities of the high office to which I have been elected and will do everything within my power to render the type of service which the traditions of the office require.

"Teachers may be assured that so far as lies within my power they shall have the greatest freedom for service. Children shall have the largest opportunity to advance, each according to his or her ability. Formal application to modify courses of study and try out newer methods will receive careful and sympathetic consideration. Courses of study must be made flexible enough to permit adjustments to the varying needs of our vast army of children, which includes widely diverse types of interests and abilities.

"It has been my aim in the Board of Superintendents to make sure that principles and teachers are assigned to schools where each one shall be contented. I firmly believe that the best kind of service is given by those who are happy in their work and whose pride and joy to serve to stimulate the mental and moral growth of the children under their supervision and instruction.

"Let me also emphasize the fact that I shall adhere to the same principles which have guided me during my many years of service in the schools of this city. I believe that influences, social, religious or political, should not operate in a public school system save as they are directed to the upbuilding of our professional service and thereby insure the betterment of the education afforded our children.

"In attempting to bear the heavy responsibilities of my office, I am sure that I may count upon your loyal cooperation, not merely to assure the professional success of our administration but because such unified, earnest effort is absolutely essential to the efficient service which the community expects and which the welfare of our children demands."

HYLAN ASSAILS ETTINGER.

He Has Gone, but the Mayor Denounces His Alleged Policy.

Mayor Hylan in a letter yesterday to Dr. John A. Ferguson of the Board of Education, declared that former Superintendent of Schools William Ettinger could not turn out a sufficient number of school building plans to keep pace with the appropriations made for schools and that he trained children for the mill and factory. Dr. Ferguson had complained to the Mayor of a number of "attacks" on him.

"It has been my aim and desire," wrote the Mayor, "to give to the children of the plain people the best possible education. The policy under Ettinger was to train the children for the mill and factory.

"We could not permit this. The people did not want it. Ettinger has gone. We have been attacked, but we pay no attention to these attacks for we know, as the public does, that they are the inspired propaganda of the Rockefeller-Gary Public Education Association groups and their newspaper allies who do not want the children of the people to receive a proper education. They tell us there will be no one to do the ordinary hard labor if the children of the plain people are too well educated.

"Now the disgruntled ones are spreading falsehoods about the subways. We won't let them control the people's subways and take all the profits as they have been doing for the past generation. Service and profits for the people alone will influence us. It is refreshing to reflect that the day has passed when the scandal-monger, whether newspaper or individual, can fool or hoodwink the honest people of the city."

NORRIS WOULD ABOLISH PARTY TICKET BALLOTS

Senator Opposes Nebraska System—Wants Voters to Elect for Individual Offices.

LINCOLN, Neb., May 8.—Senator G. W. Norris, in a letter to C. E. Sorenson today, wrote that he favored abolition of "the party circle," electing all State officers on a non-political ballot, and that he was willing to have the same rule apply to candidates for Congress.

The letter, dated April 20, 1924, said in part:

"I look forward to the coming campaign with a feeling that it is going to bring many unpleasant experiences. I dislike as much as any living man to have the enmity and ill-will of my fellow citizens. I do not believe there is any man in public life who hates to go into a contest of bitterness and strife more than I do. I cannot do as many of my Republican friends will expect me to do. Already I am in receipt of demands from well-meaning people, insisting that I campaign the entire State, demanding at all time that my friends shall vote the Republican ticket straight from top to bottom. Some of these people are of course, my enemies, and will not themselves vote for me at the election. They want to get the benefit of what little influence I may have, however, to elect men primarily because they are Republicans. Of course I cannot take such a course.

"I am going to say frankly, and I honestly believe, that any man, though he be the strictest kind of a Republican, who does not believe the things I stand for are right, should follow his convictions and vote against me. I do this without any feeling of criticism or ill-will toward such persons, and think it is fair. If I want the rule applied to me I should at least make no objection if it is applied to everybody else.

"This kind of a campaign will, of course, be unsatisfactory to the man who places party before everything else. I wish the great bulk of the people could be brought to realize that most of these men who are yelling that the ticket should be voted straight do not themselves vote it straight. They never practice what they preach. They never vote the ticket straight when they have not controlled the nominations. If I had my way about it I would abolish the party circle and make it impossible to thus vote a straight ticket.

"I would edect every officer in the State on a non-partisan ticket and I would be perfectly willing to have that same rule applied to candidates for Congress, although I presume the party virus is so firmly established in the hearts of many of our people that it would be impossible at this time to carry the reform that far. I would like to abolish party responsibility, and in its stead establish personal responsibility."

300 TAXI DRIVERS START NEW STRIKE

Threaten a General Walkout After Arrest of Six Brotherhood Officials.

The taxicab drivers' strike, which was practically over on Wednesday, broke out afresh yesterday. Developments followed in rapid succession. First came the arrest of six officials of the Brotherhood of Taxi Chauffeurs on a charge of extortion; next a strike of drivers employed by five "fleet owners" in the Mogul Checker Cab Corporation, and finally the Mogul company's officials announced they would "go to battle" with the brotherhood.

J. Shapiro, general manager of the Mogul Checker Cab Corporation, said the new tie-up, which affected 300 cabs, was caused by the decision of the corporation not to recognize the brotherhood.

E. L. Gary, counsel for the Mogul Checker Manufacturing Company, arrived here to take charge of the anti-union fight, and employers promised "startling revelations" involving strike leaders. Union leaders announced they would call a "general strike."

Jules Martin, Brotherhood President, asserted that Mr. Gary had suggested that the charges against the union officials would be dropped if they consented to call off the strike and go to work at 35 per cent. commission, instead of 40 per cent. Under the twelve months' contract made with the Mogul Checker Cab Corporation last October, the chauffeurs promised to take a pay reduction from 40 to 35 per cent. for May, June, July, August and September. They refused to take the reduction and went on strike Monday, alleging that the employers broke the contract first by failing to engage none but union drivers.

More than 200 chauffeurs crowded into the West Side Court yesterday when Martin and Louis Dauman, a union delegate, were arraigned before Magistrate Jean Norris. Detectives arrested in the crowd James Murphy, Vice President of the union, and Delegates John Connolly, Joseph Murphy and William Stone.

Theodore Lipsett, owner of the Broad Taxi Company, which has 100 cabs, alleged in his complaint that Martin and Dauman by threats forced him to buy 100 labels at $1 each to be pasted on the windshields of taxicabs indicating that the owners had settled with the strikers. Daniel Probstein, owner of seventy Checker cabs, made the complaint against the other men.

Martin declared that Lipsett went voluntarily to the union offices and made a voluntary contribution of the money.

The six defendants, at the suggestion of Assistant District Attorney Vincent Aulets, were searched in court. Bail was fixed at $1,000 each and the hearing was put off until Monday.

As the 200 chauffeurs left the courtroom they were "frisked" by officers, but no weapons were found. It was then announced that chauffeurs of the Broad Taxi Company, the E. & F. Company, the Hecht Company, the Morris Cab Company and the Circab Company had gone on strike.

Among the strikers was Francis O. French, second cousin of William H. Vanderbilt. French, who described himself as "100 per cent. for the union," made a brief speech to his comrades and was cheered when he said he did not believe in "arbitrary arrests." He drives a cab from in front of the Hotel Hargrave, Seventy-second Street and Columbus Avenue, where he makes his home.

BONUS APPLICANTS LINE UP IN THE RAIN

Queues Extending More Than Two Blocks Wait for Blanks to Be Filled Out.

NOT ENOUGH TYPISTS

Ex-Service Men Told to Return Later When More Clerical Help Is Obtained.

Men claiming the State war bonus waited in the rain yesterday outside several armories for application blanks and the assistance of typists to fill them out. At some places only a few men were on hand; at others the line stretched as far as two blocks. In a few cases no typists were available, and, as under the law the blanks must be typed, the ex-service men were asked to return in the evening, when clerical help would be on hand.

No women were in the line which gathered at the Seventy-first Regiment Armory, but several police and firemen cut in ahead of the waiting men to fill their applications. The East Thirty-fifth Street police kept order while nearly a thousand application blanks were given out.

At the 105th Field Artillery Regiment Armory, 166th Street and Franklin Avenue, the Bronx, ex-service men waiting in a short line obtained about 400 application before noon. In the Ninth Coast Defense Armory, West Fourteenth Street, where Knickerbocker Post No. 240 of the American Legion has headquarters, between 500 and 1,000 sets of papers have been given out since Tuesday. The bureau was not open there yesterday, however, and several hundred ex-service men who called were sent to Wanamaker Post, in the Wanamaker store, Ninth Street and Broadway.

The bureau at the Sixty-ninth Regiment Armory, 26th Street and Lexington Avenue, was not open yesterday morning, but according to Adjutant Richard J. Allen 10,000 application blanks will be ready for distribution from now on daily from 10 A. M. to 5 P. M. and until 11 P. M. on Monday and Friday nights. The Seventy-first Regiment Armory will be open week days from 10 A. M. to 5 P. M.

Major Arthur M. Day, in charge of the 258th Field Artillery Armory, Kingsbridge Road and Jerome Avenue, said that applications would be given out there from 1 P. M. to 5 P. M. daily, except Saturday and Sunday, and Tuesday night until 10 P. M. Typists and notaries will be present. Applications will also be given out in the Bronx Supreme Court.

At the Naval Battalion Headquarters, Ninety-sixth Street and North River, there were no applicants. At the 212th Anti-Aircraft Armory, Columbus Avenue and Sixty-second Street, 1,000 applicants were in line throughout the day. Patrolmen from the West Sixty-eighth Street Station formed the men into a line that began at Sixty-second Street nearly a half block from the entrance.

Chicago Bank Robbers Get $7,500.

CHICAGO, May 8.—Four bandits held up and robbed the Twenty-second Street State Bank in Berwyn, a suburb, today, fired one shot at a watchman and escaped with $7,500 in currency. The watchman was unhurt. Charles Kopinka, the President, was at his desk when the robbers entered. Three other bank employes were in the place.

THE ONLY EXCLUSIVE 2-PANTS SUIT HOUSE IN NEW YORK

The New College Model!

Every Suit With 2 Pants

Thousands of new English models are shown at both our uptown and downtown stores. In exclusive fabrics and smart shades of Powder Blue, Silver Grey and Doris Brown, also solid colors.

Tailored in the Prince of Wales fashion—wide trousers, straight cut vest, short two-button coat.

Thirty-three and Forty-three Dollars

NATHAN TRIVERS

2-Pants Suit Stores

801-7 Broadway cor. 11th St. | 16 STORES IN THE SOUTH | 1600 Broadway Cor. 48th, Rector's Cor.

No Connection With Any Other Store in the City

THE LARGEST EXCLUSIVE 2-PANTS SUIT STORES IN AMERICA

1/2 Price for a Famous Cigar

You'll know it! You've Smoked it!

We've Agreed not to Advertise the Name

You'll See the Name on each Cigar and Box

2 for 25¢ Size cut to 4 for 25¢

10¢ SIZE cut to 5¢

A. Schulte

268 Stores and Growing ~ from Maine to Texas